WEATHER SYNOPSIS

The barometer continues to rise over Northern British Columbia, and fine, warm weather extends from the Coast to Kootenay. Fine, moderately warm weather prevails on the Prairies.

The Daily Colonist.

(ESTABLISHED 1858)

COLONIST TELEPHONES
Business Office 11
Circulation 12
Job Printing 197
Editorial Rooms 80
Editor 2111

NO. 204—SIXTY-NINTH YEAR | VICTORIA, BRITISH COLUMBIA, SUNDAY, AUGUST 7, 1927 | THIRTY-SIX PAGES

DERELICT SUBMARINE MAY BE FLOATING TOMB

Britain Is Interpreted to Audience in Toronto by Britain's Prime Minister

Character Valued More Highly Than Intellect —Steadiness, Reality, Integrity and Tolerance —Chief Hope Is in National Kindling of Interest in Education Since War

Greatest Use of Education Is to Give True Standards for Man's Life

TORONTO, Aug. 6.—A plea for education in its widest and broadest interpretation, with emphasis on the part played by education in the maintenance of true democracy,—such was the theme on which Premier Baldwin addressed the Canadian and Empire Clubs of Toronto at luncheon today. Probably no such crowd had been seen in Toronto before at a club luncheon. The room was jammed long before Premier Baldwin arrived.

The room was jammed long before Premier Baldwin appeared. They laughed and cheered as the Royal toast having been drunk he unceremoniously took out his familiar pipe and leaned back in his chair for a quiet smoke.

"If," he said, "you regard education solely from the viewpoint of enabling you to earn a salary, useful as that may be, you miss one of the best things for which education stands. And education in a democratic state should aid not only to level the mass upwards as far as it could, but it should follow the example taught by Plato, two thousand years ago, that the golden children of iron parents should have their chance; that the high road of learning should be made wide and free."

He spoke at the outset of the high regard in which Joe Wright, the Toronto sculler, had been held at Henley. He spoke highly of the schools of Ontario and observed that one happy result of the war had been to stimulate in England, as never before, a real interest in education. One proof of that was in an almost doubling of the attendance at secondary schools and in an increase of over 100 per cent in the full time attendance at the universities.

IN NEWER UNIVERSITIES

An effort was also being made in England to get some kind of common life in the newer universities where the college system such as had always existed in Oxford and Cambridge had not come into being. Here, Mr. Baldwin spoke highly of the work at Hart House, Toronto, in this regard. "We feel," he said, "that important as it is to educate men from books, an equally important part is that they get from rubbing their brains against each other. We do not want to turn out from our universities lettered men only. We want to turn out also men with a knowledge of life."

CIVILIZING AGENCIES

Mr. Baldwin spoke of the educated men who were going out into the Soudan and far distant parts of the Empire to help bear the white man's burden. He could never believe that it was enough for a country to concentrate solely on the making of a lot of money for itself. The real spiritual force only came when its sons were ready, as for generations back Englishmen, Scotchmen and Irishmen had been ready, to give up the comforts and ease of home life and go out on pioneer work to bring forward the backward parts of the world and try to help them to benefit from the things from which we had profited so much in the years past.

HEALTHIER CHILDREN

He paid special tribute to the Toronto medical school and the work of Dr. Banting in presenting

Continued on Page 2

From the Colonist Tower

Sunday, August 7

219th Day, 1927

THE WEATHER

Victoria and Vicinity—Moderate to fresh westerly winds; continued fine and warm.

Sun Rises: 4:56 o'clock.
Sun Sets: 7:41 o'clock.

High Tide: 9:53 p.m., 8.5 feet.
Low Tide: 5:17 a.m., 3.5 feet.

The News

Local and Provincial—
Sir Henry Thornton will speak at Chamber of Commerce on Wednesday evening.
Dr. Tolmie gives denial to reports concerning him appearing in Government press.
Federal Minister of Health and Soldiers' Civil Re-establishment visitor here till Monday.
Mr. G. M. Billings succeeds Rev. W. W. Bolton as headmaster of University School.

Dominion, Imperial and Foreign—
Premier Baldwin interprets Britain to Canadian audience.
Mystery ship found drifting on Pacific.
Opening of Niagara Bridge made occasion of demon emphasizing friendship between United States and British Empire.
World-wide agitation by "Reds" over Sacco and Vanzetti.

Forest Fires Are Reported in Many Parts of Province

VANCOUVER, Aug. 6.—The most serious forest fire which has broken out in the Province this season is burning on Ryan Creek, Lillooet District, twenty-five miles north of Pemberton. Over 3,000 acres are included in the fire area. Blazes are reported from nearly every section of the Province.

NEW HEAD OF SCHOOL NAMED

Rev. W. W. Bolton Chosen Warden, and Mr. G. M. Billings Succeeds Him as Headmaster

NO CHANGE IN SCHOOL POLICIES

After forty years' connection with education in the City of Victoria, Rev. W. W. Bolton has asked to be relieved of the responsibility of head master of University School, and the board of directors, having with reluctance, met his wishes, have been fortunate in securing the services of Mr. G. M. Billings, M.A., Oxford, who for twenty-one years has been a prominent educationist at Shanghai, where he has held the post of principal of the Shanghai Public School for Boys, an institute with a roll call of four hundred students.

Mr. Bolton is to retain the same active interest he has had in the school of which he is one of the original founders, being appointed as its warden, a post of usefulness without the full measure of responsibility which he held in 1906, when Mr. J. C. Barnacle and Captain R. V. Harvey were his partners.

Mr. Gerard Bolton will continue as managing director, so there will be no break in the policies, which for so many years have governed the institution at Mt. Tolmie.

Mr. Billings is not a stranger in Victoria, having visited it first in 1918, when he placed his son at the school of which he is now to be the head. Besides ranking highly as a teacher, with a record of brilliant success in the examination rooms both in England and the Orient, his pupils have been taught "to play the game," in all lines of outside activities. Of commanding presence and striking personality, his advent will be a distinct acquisition to the city and bring added strength to the school, which during its twenty-one years of existence has won a foremost place for itself in the life of the Province. Mr. Billings has returned to Shanghai to wind up his affairs there, and will return to assume his duties in the near future.

POULTRY VALUATION CHANGE BY CUSTOMS

OTTAWA, Aug. 6.—The Customs officers have been instructed by the Department of National Revenue that the minimum valuation for tariff purposes of dressed poultry coming into this country shall be: Turkeys, 40c a pound; chickens, 35c; fowl, 28c; geese, 20c; and ducks, 32c. These values shall be applicable to shipments when sold at the point of production. Where goods are sold f.o.b. intermediate points, full transportation costs, including line haul charge, refrigeration, etc., from the point of production to distribution points, shall be added.

Alaska Pack Short

SAN FRANCISCO, Aug. 6.—Bringing 10,000 cases of salmon, first of the 1927 pack, the Frank D. Peterson & Company's steamer, Costa Rica, arrived here today from Nussagak. Officers of the steamer reported that this season's catch will fall short about thirty per cent of last year.

Honorary President Of Mining Congress

SIR ROBERT HORNE

Honorary president of the Triennial Empire Mining and Metallurgical Congress, who will open the second congress in Montreal on August 22. This will probably be the biggest congress of its kind ever held in Canada, as it will not be held in one city only, but throughout the whole Dominion and Newfoundland. The convention, conveyed by three special trains, will visit all the principal mining and metallurgical activities in each province and Newfoundland.

REDS EXCITED FAR AND WIDE BY EXECUTION

Reaction Follows Refusal of Governor of Massachusetts to Release Sacco and Vanzetti From Penalty

WORLD'S CAPITALS TAKE PRECAUTIONS

President Coolidge Guarded —Bomb Explosions in U.S. Cities and Demonstrations Abroad

WASHINGTON, D.C., Aug. 6.—A world-wide protest against American justice gained momentum tonight as the seven-year agitation against the execution in Massachusetts of Nicola Sacco and Bartolomeo Vanzetti reached a climax. Cities on three continents guarded themselves against violence, manifestations of which had occurred in New York, Baltimore and Argentina.

The United States was literally a nation on guard against agitators and bombers.

New York called out its entire police force of 14,000 men, who guarded public buildings, the mayor's home and the homes of judges. President Coolidge, at Rapid City, S.D., was being guarded by the heaviest detail which had surrounded a chief executive since the World War.

Colorado coal and silver miners threatened a strike either on the day preceding or the day of the execution. Vigilance of Philadelphia police was increased after the explosion of a bomb in a church there. Government buildings in Washington were surrounded by police as fear grew that sympathizers with the two condemned men would choose the Capitol for a demonstration.

IN EUROPE

MONTREAL, Aug. 6.—The following summarized dispatches indicate the extent to which Communists and anarchists are bestirring themselves in three continents

Continued on Page 2

PREMIER BALDWIN TAKES TO ENGINE

TORONTO, Ont., Aug. 6.—The Rt. Hon. Stanley Baldwin, the British premier, took a short course in engine-driving at Pickering, Ont., on Saturday on the new Canadian National locomotive No. 6120, the largest and most powerful railway engine in the British Empire. Mr. Baldwin, when visiting Kingston, Ont., heard that this titan of the steel rails was an all-Canadian product, designed by Canadian National Railways' engineers and built at the Kingston shops. Early on Saturday morning No. 6120 was attached to the royal train to haul it into Toronto to mark the opening of the new Union Station. Mr. Baldwin, although busily engaged in the preparation of his speeches, halted in his work to make an inspection of the engine, eventually climbing into the cab with the engineer. He showed the keenest interest in the manner in which the big locomotive was handled when traveling at high speed and worked the various levers controlling the engine. "It is a wonderful piece of machinery and should be a source of pride to the Canadian designers and builders," said the Premier on leaving the locomotive. No. 6120 is one of forty engines of similar type that are being turned out this season for the fast passenger and freight services of the National system.

DR. KING TO BE VISITOR HERE TILL MONDAY

Minister of Health and Soldiers' Civil Re-Establishment Confers With B.C. Ministers

WILL RETURN HERE FOR SEVERAL DAYS

Will Go to Banff to Welcome British Prime Minister in Company With Acting Premier

HON. J. H. King, Minister of Health and Soldiers' Civil Re-establishment in the Dominion Cabinet, arrived in the city yesterday morning. The Minister will remain in Victoria until Monday, when he leaves, accompanied by Hon. J. D. MacLean, Acting Premier of the Province, for Banff for the purpose of welcoming to the Province, Right Hon. Stanley Baldwin, Prime Minister of Great Britain.

Following that, Dr. King will return to this city and will spend a few days here investigating any matters that may require his attention. As the representative of the Province in the Ministry of Canada, Dr. King will hear many representations that pertain to departments other than those over which he presides.

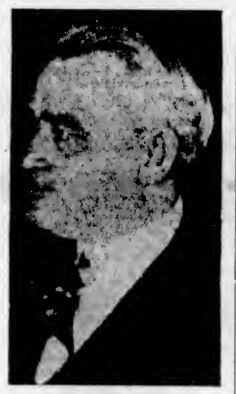

HON. J. H. KING

Personally popular, the Minister is always welcomed to the Province by all sides of politics. Yesterday he visited the Parliament Buildings and met members of the Provincial Government still in the city. In addition to this he had a number of social duties to perform in meeting many friends in the city.

The presence of the Deputy Minister of the department over which he exercises authority, Mr. N. F. Parkinson, affords the opportunity of going fully into matters that may require attention.

Continued on Page 2

GENERAL WOOD DIES SUDDENLY

Governor-General of the Philippines Passes Following Operation in Boston on Recurring Tumor

WAS VISITOR IN CITY RECENTLY

BOSTON, Aug. 7.—Major-General Leonard Wood, Governor-General of the Philippines, died at the Peter Bent Brigham Hospital here at 1:20 a.m. today, following an operation at the institution yesterday.

General Wood was admitted to the hospital two days ago for observation, and yesterday underwent a "serious operation," according to a bulletin issued late last night by Dr. Alexander Lambert, of New York. Dr. Lambert's bulletin, although failing to state the exact nature of the operation, indicated it was for a recurrence of a tumor which was removed seventeen years ago. The growth at the time of the first operation was found to have involved the bone of the skull, the statement said, and "recurrence of the trouble was anticipated." General Wood was operated on for a hernia in Manila last January and came East for treatment as soon as he felt conditions in the islands justified his absence, Dr. Lambert added.

Mrs. Wood accompanied her husband to this city, but went into seclusion as soon as General Wood went to the hospital. Beyond the bare announcement of the Gener-

Continued on Page 2

Franco-Spanish Quarrel Revived

PRIMO DE RIVERA

The Premier of Spain, who has revived the old Franco-Spanish controversy over the status of Tangiers, and his demands that the national control of Tangiers be turned over to Spain, coupled with reported veiled threats if this is not done, have caused the French Government to write a strong note to the Spanish Dictator.

FRIENDSHIP OF TWO LANDS EXEMPLIFIED

Dedication of Niagara River Bridge Between Canada and U.S. Is Scene of Friendly Demonstration

GENEVA AFFAIR MAKES NO ODDS

Washington Secretary of State and British Ambassador Speak — Princes and Premier to Attend

BUFFALO, N. Y., Aug. 6.—The friendly relations that have existed between the United States and Great Britain for more than a century were exemplified here today in a series of functions preliminary to the formal dedication of the International Peace Bridge over the Niagar River tomorrow.

International questions, such as the failure of Geneva naval limitation conference, will have no part whatever in the meeting of high officials of both countries at the bridge dedication, Secretary of State Frank B. Kellogg made clear when he reached Buffalo today. He viewed the ceremony as concrete evidence of Anglo-American goodwill and declared that he did not intend to discuss other international matters while here.

EMINENT SPEAKERS

At an informal luncheon today to the distinguished visitors by business men of the Niagara frontier, Secretary Kellogg, Sir Esme Howard, the British Ambassador, and Charles M. Schwab, chairman of the board of Bethlehem Steel Corporation, were the speakers.

Each alluded briefly to the significance of the Peace Bridge in the promotion of Canadian-American friendship. The span, asserted the British Ambassador, "is a still further step in the marvellous progress of Canada and the United States."

PRINCES AND PREMIER

Ceremonies incident to the formal dedication of the structure will reach their climax tomorrow afternoon with the arrival at the Canadian end of the bridge of the Prince of Wales, his younger brother, Prince George, and Premier Stanley Baldwin, of Great Britain, and high officials of the Dominion of Canada and the Province of Ontario.

Gathered on the American side of the bridge to meet them will be Vice-President Dawes, Governor Alfred E. Smith, of New York, Secretary Kellogg, Secretary of Labor James D. Davis and Buffalo city officials.

At the sounding of a bugle from the centre of the span, the two parties will advance to meet each other at a white ribbon stretched along the international boundary line.

With gold-plated shears, Mrs. Dawes and Mrs. William D. Ross, wife of the Lieutenant-Governor of Ontario, will sever the ribbon, and the entire group will then proceed to the American shore where a programme of speech-making and singing will be conducted. The speeches of the Prince of Wales, Premier Baldwin and others will be broadcast.

CONVICTS SHOT

LANSING, Kan., Aug. 6.—Cleon Ritcherson and Joseph H. Moran, ringleaders of the recent mine mutiny at the Kansas State Penitentiary, were shot today as they were scaling the walls of the prison in another attempt to escape. Neither is thought seriously injured. Ritcherson was wounded in the head and shoulder, and Moran in the leg.

BANQUET SET FOR HEAD OF C.N.R. SYSTEM

Sir Henry Thornton Will Speak at Chamber of Commerce on Wednesday Evening After Banquet

MEETING WILL BE OF PUBLIC NATURE

Development of Victoria as Terminal Port of Canadian National Railways Is to Be Theme

SIR HENRY THORNTON

A TELEGRAM was received yesterday by Mr. C. P. W. Schwengers, president of the Victoria Chamber of Commerce, from Sir Henry Thornton, president of the Canadian National Railways, accepting the invitation extended to him to attend a banquet, which will be given him by the directors of the Chamber next Wednesday evening at seven o'clock. He will also address a mass meeting of the citizens at eight o'clock that evening in the Chamber of Commerce auditorium.

It is the desire of the Chamber to give every citizen an opportunity of hearing Sir Henry Thornton on that occasion, as he is to speak on the grain elevator and the plans of his company to make this city a grain port as a western outlet for the Prairie Provinces. Ample seating accommodation will be provided, and it is hoped that as many as possible will avail themselves of the exceptional opportunity which Sir Henry is affording them to hear both his opinion and the policy of the national railway towards this city.

The occasion is being arranged also as a fitting opportunity to express the appreciation of the Chamber and the citizens of Victoria towards Sir Henry Thornton for having made possible the consummation of the city's ambitions as a grain port.

During the visit of the Canadian National president, the Chamber of Commerce proposes to make a survey with Sir Henry of the whole industrial situation in Victoria, in conjunction with the Songhees Reserve and the Ogden Point piers, and at the same time will have a further conference in reference to the interchange switching which is urgently needed in Victoria.

Arrangements have been completed to broadcast Sir Henry Thornton's address, CFCT will come on the air at 8 o'clock. This broadcast is by courtesy of The Colonist.

TWO PRINCES KEEP IN FORM

Prince and His Brother Crowd Eighteen Holes of Golf Into Toronto Programme

TORONTO, Aug. 6.—The Prince of Wales and Prince George were guests of honor at Government House this afternoon at the third garden party held for them within a week. The brothers, apparently satisfied that the official day was not sufficiently arduous, crowded in a fast eighteen holes of golf on the Rosedale links. This was done between luncheon and the reception, which was held at 4 o'clock.

Premier Stanley Baldwin and Mrs. Baldwin were forced to hold an impromptu reception of their own during the garden party. They were strolling among the guests when a knot of people collected about them. In a few minutes hundreds of guests who wished to meet the Premier and his wife had formed in line along the terrace.

Tomorrow the Prince of Wales and his brother will attend the veterans' open air service. The Princes, with Premier Baldwin and party, will later proceed by motor to take part in the official opening of the Peace Bridge across the Niagara River tomorrow afternoon.

Poisonous Gases From Derelict Fighting Craft Repulse Boarding Party

Wireless Messages Broadcast Over the Pacific in Effort to Solve Mystery of Submarine That Washes Across the Path of Steamship Liberator—Is Menacing Regular Ship Lanes

United States Government Thinks That Bodies of Seamen Are Aboard

HONOLULU, Aug. 6.—Radio messages are flashing to every port on the Pacific and to ships at sea tonight in an effort to fathom the submarine mystery that washed across the path of the steamship Liberator, bound for Yokohama out of Honolulu. Possibility that bodies of seamen were aboard the derelict which bore a strange number on her prow, urged the United States hydrographic office, naval and private radio stations to activity.

So far the officials here have received only brief messages saying they sighted and boarded a derelict submarine bearing the numbers F-4, but that poisonous gases repelled the boarding party's attempt to go below. Since early afternoon no further word has been received from the Liberator.

Japanese officials were asked whether the half-submerged craft, which has menaced ship lanes of the Pacific for weeks, might be a Japanese submarine which broke her tow line several weeks ago after an accident. It is understood here that all hands were taken from the submarine at the time.

A Japanese submarine sank at the dock at Kobe, August 21, 1923, the members of the crew dying slowly and writing of their sufferings. The second Japanese submarine to sink was damaged in a collision with the battleship Tatsuta, off Sasebo Island, last year. The latter vessel, it is understood here, was never raised, and there is a possibility that the craft drifted eastward in the currents.

Several weeks ago a derelict submarine was reported about a hundred miles northeast of Honolulu, but no attempt was made to board it because of heavy seas. Today, a derelict, believed to be the same one, floated down upon the Liberator, near Midway Islands, the midpacific cable relay point.

Efforts to communicate with the Liberator were futile through the afternoon. Officials are eager to learn whether the hull was towed to Midway and there tied up that she may not menace lives and ships as she has done for weeks. Should the submarine be taken to Midway the hull might be opened and searched, as the Commercial Pacific Cable Company maintains a base there for its cable ship.

SAN DIEGO, Cal., Aug. 6.—Mystery surrounding the discovery of a derelict submarine, F-4, off Midway Islands, was deepened tonight when Japanese navy officers here declared they knew of no Japanese submarine listed under that number. It was believed for a time that the derelict might be a Japanese submarine which broke away several weeks ago while being towed, following an accident.

Strong Guard for Participants in Bridge Ceremony

BUFFALO, Aug. 6.—Orders have been issued for inspection of all pedestrians on the International Peace Bridge after 1 p.m. Sunday, and a heavy guard has been arranged to protect the Prince of Wales, Premier Baldwin, Vice-President Dawes and Secretary Kellogg during the dedication ceremony, as a result of bombings in New York and other places, alleged to have been by Sacco-Vanzetti sympathizers.

DR. TOLMIE IS EMPHATIC

Gives Absolute Denial to Reports Concerning Him Published in Government Press

MR. R. H. POOLEY JOINS REPUDIATION

The attempt through the news columns of the Liberal press to create the impression that Hon. S. F. Tolmie, M.P., the leader of the Conservative party in this province, is contemplating retiring from the position to which he was unanimously elected at the Kamloops convention of the party, met with a flat denial yesterday in a message sent by Dr. Tolmie from Ottawa. The message read:

"The news item appearing in The Victoria Times last evening, stating that I am to retire from the leadership of the Conservative party in British Columbia, is totally without foundation, and is quite in keeping with several previous statements made by that paper concerning the party and myself ever since I accepted the leadership at Kamloops.

"As I have stated before, we do not propose to be directed by advice emanating from either the Grit party or their press.—S. F. Tolmie."

The House leader of the party, Mr. R. H. Pooley, also dealt with the subject and described the stories

Continued on Page 2

Premier Poincare And Cabinet Have Broken Game Law

PARIS, Aug. 6.—Premier Poincare and all his Cabinet are threatened with prosecution for eating game out of season at a recent luncheon celebrating the Cabinet's completion of a year in office. Hunters in South France are angry because the Government postponed the opening of the hunting season two weeks, and have announced they will make public demonstrations.

DEFENCE DISLIKES JUDGE APPOINTED

BOSTON, Aug. 6.—The motion for a new trial for Nicola Sacco and Bartolomeo Vanzetti, doomed anarchists, will be heard by Judge Webster Thayer, the trial judge, in Norfolk County Superior Court, Monday at 2 p.m. The announcement was made tonight after a conference at Fitchburg between Chief Justice Walter Perley Hall of the Massachusetts Superior Court and Arthur D. Hill, chief defence counsel.

Appointment of Judge Webster Thayer came as a blow to the defence.

Hill had requested that a judge other than Judge Thayer be designated to hear the motion which was filed today.

Judge Thayer, on vacation at Ogunquit, Maine, was reached by telephone and agreed to come to Dedham to hear the motion Monday.

B.C. TREE SEED FOUND PROLIFIC

DOUGLAS FIR GROWTH DOES WELL IN ROYAL FOREST IN WEST ENGLAND

Cedar and Spruce From Seed by Crown Timber Agent Also Come Up Strongly

NEW WESTMINSTER, Aug. 6.—Young trees produced from British Columbia Douglas fir, spruce and cedar seeds are flourishing in the old royal forests near Hereford and Worcester, in the West of England, according to a letter received from Mrs. G. R. Dansey, vice-president of the New Westminster Local Council of Women, who is now a visitor in the Old Country.

The trees have grown from seed shipped to the British Forestry Commission by Edward Walmsley, Crown Timber Agent, in 1921. The young forest is covering up the stumps of forests cut down during the war.

SIR HENRY THORNTON LEAVES FOR VICTORIA

PRINCE RUPERT, B.C., Aug. 6.—"This is Canada's century," declared Sir Henry Thornton, president of the Canadian National Railways, in an address before the Board of Trade today. "The country has every advantage of soil, industrious people and transportation facilities. The country will pass through the same stages of development as did the United States. Capital will flow in and immigration will be surely steady."

Sir Henry, who is making his annual inspection trip over the lines of the company in Western Canada, left tonight by steamer for Vancouver and Victoria.

We Carry Guaranteed Pure Silk Hose for Ladies

Summertime and All Times

—footwear satisfaction is not a question here; it is an assured fact. For many years we have supplied Victoria families with their footwear. Like other classes of merchandise, GOOD goods are the cheapest in the long run. We carry the world's best footwear at strictly reasonable prices.

CATH CARTS

We Can Fit and Suit You
1208 Douglas Street
Phone 1126
WM. CATHCART & CO. LTD.

DR. KING IS VISITOR HERE UNTIL MONDAY

Continued from Page 1

Dr. King will visit the Peace River district before he returns to Ottawa, wishing to gather all the information possible with respect to that section of the country, and other parts of the Prairie Provinces which are attracting so much attention in an immigration way at present.

MIGRATION

Settlers are pouring into the Western Prairies and into the Peace River Country in thousands, heralding an enormous expansion in Canadian business, Dr. King told the Vancouver Board of Trade in predicting unparalleled progress in British Columbia during the next few years as productiveness increases.

No fewer than 200,000 newcomers had entered Western Canada during the past year, said the Minister. They were not to be found in the other cities, but had disappeared from sight on the vast prairies and were working on the land, most of them as laborers for the present, but with the determination of taking up land of their own as soon as they had acquired the necessary experience.

"Our railway development departments assure us that Canada can absorb 250,000 to 300,000 people a year in this way," said Dr. King.

After quoting statistics illustrative of the tremendous growth which Canada had experienced in recent years and of the unrivalled per capita trade and wealth of the Canadian people, Dr. King said:

"In these circumstances the Canadian Government should have no hesitation in spending money for the development of facilities for our trade and commerce."

CONFERENCE MATTERS

The interprovincial conference of Canada's Premiers this Fall is expected to develop the principal matters for discussion at the coming Dominion Parliament, according to Dr. King.

It is understood each province will be able to lay on a common table its individual problems, such as land settlement, transportation, and natural resources development, so that they may be discussed from a national perspective and solved for the betterment of the whole Dominion, in keping with the ideals of Confederation and unity.

This conference, urged by Premier John Oliver during a recent trip east, will be the first held since that called at the instance of Sir Richard McBride. While no definite date or arrangements have been made, the meeting may be called in October, just before or after the Conservative convention.

DON'T NEGLECT
Plumbing Repairs
Estimates on All Plumbing and Sheet Metal Work
Young & Pottinger
Phone 815 2639 Douglas St.

Kodak Finishing
Quickest Service
Best Quality Workmanship
"We put the Snap in Snapshots"
DIGGON'S
1208-12 Govt. St. Phones 2147-2148

HILL'S DRIVE YOURSELF
OPEN AND CLOSED CARS
Fords, Chevrolets, Stars, Studebakers
721 View Street Phone 5776

Regimental Orders

An urgent meeting of the Sergeants' Mess of the Sixteenth Canadian Scottish will be held Tuesday, August 9, at 8:30 p.m. All members are especially requested to attend.

A Modern Installation For A Modern Building

The electric wiring and fixtures for the Thos. Plimley Ltd. Garage were installed by us.

Consult us about your lighting problems.

Murphy Electric Co.
722 Yates St. Phone 120

This is spending time

—but vacations will soon be over. Then you will want to save for next year's holiday season.

Why not start an account—when ready—with the 63-year-old Huron & Erie?

4% per annum is paid half-yearly

The Huron & Erie
MORTGAGE CORPORATION
Union Building, Corner Government and View Streets
H. B. HUNTER, Manager
H. W. GIVINS, Supt. of Western Branches

Kirkham's Grocerteria
749-751 YATES STREET

MONDAY'S SPECIALS

Christie's Zephyr Cream Sodas, per tin 40¢
Fancy Black Figs, per lb. 15¢
Blue Ribbon Tea, per lb. pkg. 69¢

Fletcher's Choice Back Bacon, per lb. 40¢
Choice Corned Beef, sliced, per lb. 25¢

H. P. Sauce, per bottle 25¢
Old Dutch Cleanser, 2 tins for 19¢
New White Swan Soap, 6 bars for 25¢

Sweet Oranges, regular 40c dozen for 33¢
Fresh Kisses Candy, per lb. 19¢

Store Open Evenings for the Sale of Fruit, Bread, Butter, Eggs, Confectionery, Summer Drinks

GOODWIN STILL A PRISONER

British Consul-General Is Visiting Victoria in Connection With New Trial for Accused

ACCUSED IS WRITING PLAY

Rev. P. A. Goodwin is still an inmate of San Quentin prison awaiting the decision of the Supreme Court of California on his appeal for a re-trial of the case which resulted in his death sentence for the alleged murder of Paterson, the Los Angeles bond broker, in March, 1926.

Mr. Gerald Campbell, British consul-general for California, who has given the case unremitting attention during the past several months, called on the secretary of the Goodwin defence committee recently while passing through the city, and discussed the present situation.

He is quite satisfied that Mr. Goodwin is innocent of the crime, and is hopeful that the appeal will be successful. The long delay is due to pressure of work in the Supreme Court, and the number of cases under review are so numerous that it may be a considerable time before a decision is handed down.

Mrs. E. M. McConnell, who is at present holidaying on the Island, and who has been in constant touch with all parties actively interested in the case, was a recent visitor of the defence committee. She has been a regular visitor at the jail and able to render Mr. Goodwin many services of great value to one in his position.

He is reported to be confident, cheerful and patient, his time being occupied in writing a play and studying French and other subjects.

BRITAIN INTERPRETED TO AUDIENCE BY PRIME MINISTER OF BRITAIN

Continued from Page 1

insulin to the world. In England medical work had been developed in the primary schools. There was medical inspection from the earliest ages and children were far healthier, better looking, better kept and better clad. It must be remembered that in England industrialism had swept over the country before it was realized what was happening. These, unfortunately, had a long start on education. Compulsory education in England was younger by three years than Canadian Confederation, but gigantic strides had been made.

CHIEF HOPE FOR BRITAIN

"And," Mr. Baldwin said, "the greatest hope I have for our country is in the kindling of that real desire for education which I regard as almost the only fruit of the war that I can look to with satisfaction. There are idealists expecting too much and expecting it too quickly. I think there is some justice in the assertion that our education is devoted too much to preparation for professional and industrial careers. We ought not to lose sight of the importance of education as a thing in itself. If you regard education solely from the point of view of enabling you to earn a salary, however useful that may be, you miss one of the best things for which education stands."

THE INTELLIGENTSIA

England also suffered from very clever physicians who were always prepared to prescribe for the body politic with an intellectual equipment which was equalled only by their ignorance of human nature, said Britain's Premier. In Europe these people were called the "intelligentsia." The remedy for any malady lay not in less education but in more experience; "and," Mr. Baldwin dryly added, "I rejoice that experience is not in the hands of schoolmasters but in the hands of Providence, which takes good care we shall gain it."

CHARACTER AS WEALTH

English intelligence was apt sometimes to be despised by nations which thought themselves quicker of wit. "Our most valuable estate is our character," he said. "Its steadiness, its reality, its personal integrity, its capacity for toleration, and, I may add, its capacity for quiet humorous boredom. The general strike in England, which was not without its alarming features, illustrated all these qualities in our people. We have our difficulties, some of them are serious. I do not propose to discuss them away from home. I have done many foolish things. I have never fouled my own nest nor gone abroad crying 'stinking fish.' I leave that to those who like to do it.

STANDARD WEIGHTS

"I have always maintained that the greatest use education renders to democracy is the same service that we hope to gain from religion. And that is to keep the moral weights and measures true to standard, and true also to the highest standard, and let us have them applied impartially to all classes from the top to the bottom."

Real education, he argued, would check the abuse of wealth and the power of demagogues. It might even, as we were approaching the millenium, curb the sensational press.

"SPLENDID ISOLATION"

Nations could not be kept in isolation from the rest of the world. England has been called insular, but her development has been profoundly affected by the proximity of the Continent of Europe. Canada had a powerful and fairly agreeing neighbor to the south of her. Signs of a nation's health, Mr. Baldwin sumed up as civic morality, administration of the law, the influence of the church, the tone of its press, the freedom of its universities, and last, but not least, the conduct of its sport. If these things were sound then we might be happy and take courage.

INDIAN COMES IN

PRINCE RUPERT, Aug. 6.—Tom Wright, the Indian who shot up the North Pacific Cannery last week, came into town last night and gave himself up.

Celebrated Philippine Governor Dies

MAJOR-GENERAL LEONARD WOOD

NEWSBOYS DUE HERE MONDAY

Winnipeg Tribune Gives Free Trip to Coast to Winners of Circulation Competition

Twenty-one boys, of the Winnipeg Tribune's circulation department, are now en route to Victoria, having won the trip in a circulation contest. Some 300 boys took part in the competition.

The party, which is in charge of Mr. Clifford Hudson, circulation manager, is traveling on a special C.P.R. car. The return from the coast will be made over the C.N.R. The boys will reach Victoria on Monday, and, after being shown the city, will proceed to Seattle.

Westbound they are visiting Regina, Calgary, Prince of Wales' ranch at High River, Banff, Lake Louise, Vancouver and Seattle. Eastbound they will visit Jasper Park, Edmonton and Saskatoon.

Among those in the party are: Mr. Hudson, circulation manager, Messrs. F. Weaver, Irving W. Letvak and O. Stevenson, district managers. Boys in the party include C. Hallson, W. Blanchard, W. Stewart, H. Germaine, Lorne Stone, Roy Stratton, W. Whiley, Frank Cheyz, John Dart, Alf Davidow, A. Earn, E. Singerman, G. Darragh, Jack Buxton, Ian Sinclair, N. Erickson, D. Sutherland, George Barker, W. Little, Erie James and Jack McFadden.

Successful Student

MISS MARY MITCHELL

Who is a promising young pianoforte student. In the recent McGill University music examinations she succeeded in gaining 144 marks out of a possible 150, obtaining first place in all Canada over several hundred students in her grade. She is the daughter of Mr. and Mrs. Mitchell, Admiral's Road. Her teacher is Mr. Reginald Cox, Fernwood Road.

GENERAL WOOD DIES SUDDENLY

Continued from Page 1

al's death and the time, hospital authorities declined further information pending a statement from the attending physicians, including Dr. Cushing, or from the Governor-General's aide, Major Reed.

Major-General Wood was born at Winchester, New Hampshire, on October 9, 1860, a son of the late Charles Jewett Wood. He attended Pierce Academy at Middleborough, Mass., and graduated M.D. at Harvard in 1884.

He became an assistant surgeon in the United States Army, January 5, 1886, and during the Spanish-American War was colonel commanding the First United States Volunteer Cavalry (Rough Riders). On July 8, 1898, he was gazetted Brigadier-General for services at Las Guasimas and San Juan Hill, and became Major-General on December 7, 1898. He took his discharge from the volunteer service in April, 1899. In December, 1899, he was appointed military governor of Cuba and continued to hold that office until the transfer of the Government of Cuba to the Cuban Republic, May 20, 1902. He was then transferred to the Philippines, where he held important positions, and for two years was commander of the Philippine division. His next appointment was as commanding officer of the Department of the East. In 1910 he was sent as special ambassador to the Argentine Republic, and on his return to the United States was gazetted to Chief of Staff of the United States Army, a post he held until April, 1914. He then returned to the command of the Department of the East and also commanded the Southeastern Department. During the Great War years he organized and trained several regiments and battalions, and in 1921 was appointed to Governor-General of the Philippines, an office which he has held for six years.

General Wood passed through this city recently, accompanied by his daughter, on his return to Washington, D.C., on furlough.

REDS EXCITED FAR AND WIDE BY EXECUTION

Continued from Page 1

in connection with the execution of Sacco and Vanzetti:

BUENOS AIRES, Aug. 6.—Bomb explosion reported at Ford agency in Pergamino.

LONDON, Aug. 6.—Police prepare to prevent Sacco-Vanzetti demonstrators from marching on United States Embassy.

ROME, Aug. 6.—Bitter protest but no disorder marked Sacco-Vanzetti reaction in Italy.

BERLIN, Aug. 6.—Socialist and Communist deputations turned away from guarded United States Embassy.

STOCKHOLM, Aug. 6.—Authorities forbid Sacco-Vanzetti demonstrations before United States Legation.

PARIS, Aug. 6.—Police attempt to forestall trouble by forbidding street demonstrations.

IN UNITED STATES

RAPID CITY, S.D., Aug. 6.—President Coolidge is guarded as increased appeals for Sacco-Venzetti reach Summer White House.

BOSTON, Mass., Aug. 6.—City heavily guarded while Sacco-Vanzetti defence appeals to governor and courts for reprieve.

NEW YORK, Aug. 6.—Subway bombings stir city; 14,000 police on guard; general strike agitated.

WASHINGTON, D.C., Aug. 6.—National capitol prepares to meet possible violence. A. F. of L. asked to call national one-day strike.

BALTIMORE, Md., Aug. 6.—Mayor's home is bombed and police take extra precautions, although motive for bombing is uncertain.

CHICAGO, Aug. 6.—Federal building guarded of bomb threat.

DENVER, Colo., Aug. 6.—Strike threatened in Southern Colorado coal fields.

PHILADELPHIA, Aug. 6.—Presbyterian Church bombed.

DR. TOLMIE IS EMPHATIC

Continued from Page 1

appearing in the evening paper as "moonshine."

"The position of affairs with respect to Dr. Tolmie and the leadership has not altered since the Kamloops convention selected him with such enthusiasm to head the party," says Mr. Pooley. "Those who know Dr. Tolmie will have no doubt as to the course he will pursue. He accepted the leadership, and will carry it through to the end."

"The situation," says Mr. Pooley, "has not altered as far as the party feeling towards the doctor is concerned since that memorable convention at Kamloops, except that, if such were possible, the sentiment within the Conservative ranks is even stronger for Dr. Tolmie.

"With respect to public opinion, the popularity of the Conservative leader is ever increasing," he says.

Referring to the wild reports about the attitude of Dr. Tolmie in the formation of his cabinet, which the Liberal press now seems to take for granted will fall to the Conservative leader to carry out after the election, Mr. Pooley says that all those who know the doctor will have no doubt as to his keeping his own counsel in such a matter.

"Dr. Tolmie may be relied upon to keep to himself his ideas with respect to the members of his cabinet," says Mr. Pooley. "When after the next election he is called upon to name his ministers, the first intimation will undoubtedly be given as to its personnel. This is characteristic of Dr. Tolmie."

Pile Sufferers

Can You Answer These Questions?

Do you know why ointments do not give you quick and lasting relief?

Why cutting often fails?

Do you know the cause of piles is internal?

That there is a stagnation of blood circulation in the lower bowel?

Do you know that there is a harmless internal remedy discovered by Dr. Leonhardt and known as HEM-ROID, now sold by Vancouver Drug Co., MacFarlane Drug Co., and druggists everywhere, that is guaranteed.

HEM-ROID banishes piles by removing the cause, by freeing blood circulation in the lower bowel. This simple home treatment has an almost unbelievable record for sure, quick and lasting relief to thousands of pile sick sufferers and saves the needless pain and expense of an operation. There is no reason why it should not do the same for you. (Advt.)

IS STILL HEARTY AT NINETY-NINE

Farmer of Confederation Days Continues to Enjoy Fruits of the Earth

A recent issue of The Toronto Globe says: "The farmer of Confederation time surely played an important part in placing Canada on the highway to the prosperity which she enjoys in her jubilee year. One of these 'farmers of Confederation' is James Weir Hunter, a resident of Huron County, who still enjoys the fruits of the farm which he purchased and first operated in 1867. He is today hale and hearty in his ninety-ninth year. Mr. Hunter was born in Scotland and first came to Canada in 1854."

Mr. Hunter is the uncle of Miss Mary E. Hunter and Mrs. James Bryce, of Victoria, and grand-uncle of Dr. William W. Bryce, also of Victoria.

Japan Earthquake

LONDON, Aug. 6.—An earthquake, described as the severest felt in the region for thirty years, shook the northeastern part of Japan early this morning, say messages to Reuter's from Tokio.

Railway and telegraphic communications were interrupted and a number of houses collapsed at Fushima and Sendai. In some cases injuries are reported, but it is not believed there were serious cases or severe damage. The shock was felt at Tokio and Yokohama.

DYSENTERY IS DANGEROUS
CHECK IT AT ONCE

is the remedy you should use.

It is not an experiment, but a tried and proven preparation that has been used in Canada for the past eighty years for all bowel complaints.

Price, 50c a bottle at all druggists or dealers; put up only by The T. Milburn Co., Limited, Ont. (Advt.)

This advertisement is not published or displayed by the Liquor Control Board or by the Government of British Columbia.

1217-1221 Gov't St. **W. & J. Wilson** Established 1862
CLOTHIERS TO MEN AND BOYS

Plus Fours

Quality English Tweeds and Linen Crash are the fabrics. Cut full, and well tailored. They're exceptionally fine values at

$5.00 to $12.50

Selling Agents
JAEGER WOOLLENS BURBERRY COATS
IMPORTED CHILDREN'S WOOLLEN WEAR

Little Willie's sister had been very naughty, and her mother declared that instead of punishing the child she would just get a good little girl in her place.

But the daughter was not in the least upset.

"You couldn't," she laughed.

Her mother was surprised and asked the reason.

"Because," explained the little girl wisely, "nobody would be silly enough to give you a good girl in exchange for a bad one."

BAYER — Genuine **ASPIRIN**

Proved safe by millions and prescribed by physicians for

Colds Headache Neuritis Lumbago
Pain Neuralgia Toothache Rheumatism

DOES NOT AFFECT THE HEART

Safe — Accept only "Bayer" package which contains proven directions.
Handy "Bayer" boxes of 12 tablets
Also bottles of 24 and 100—Druggists.

Aspirin is the trade mark (registered in Canada) of Bayer Manufacture of Monoaceticacidester of Salicylicacid (Acetyl Salicylic Acid, "A. S. A."). While it is well known that Aspirin means Bayer manufacture, to assist the public against imitations, the Tablets of Bayer Company will be stamped with their general trade mark, the "Bayer Cross."

Chocolate Yeast
---for Health

For those who, while desiring to enjoy the benefits of yeast eating, dislike yeast in its ordinary form.

2 or 3 cakes of CHOCOLATE YEAST daily will convince you, too, that Chocolate Yeast is more effective as a remedial agent in cases of chronic constipation and its resultant evils.

IT WILL KEEP

For Sale at Leading Drug Stores

BIRCH-JONES & CO., Distributors

SAVORY

You may roast our Meats, but not our service. Prompt delivery insures a prompt dinner.

FANCY STEER BEEF

Prime Ribs Beef, lb. 25¢
Rump Roast Beef, lb. 25¢
Shoulder Steak, lb. 15¢

WEEK-END SPECIAL
Pot Roast, lb.
Boiling Beef, lb. 10c

Minced Beef at, 2 lbs. for 25¢
Choice Beef Sausages, 2 lbs. for 25¢

Leg Pork, lb. 28¢
Side Pork, lb. 25¢
Roast Pork, lb. 25¢
Roast Pork, shank on; per lb. 19¢

NEW ZEALAND LAMB
Shoulder New Zealand Lamb, lb. 23¢
Leg New Zealand Lamb, lb. 34¢
Lamb Stew, lb. 15¢

SPECIAL
Choice Boiling Fowl, per lb. 28¢

COOKED MEATS
Cooked Ham, lb. 60¢
Baked Ham, lb. 80¢
Country Style Sausage, per lb 30¢
Cooked Corned Beef, lb. 35¢
Ham Bologna, lb. 25¢
Veal Loaf, lb. 40¢
Pure Pork Sausage, lb. 25¢

Fine New Potatoes, 10 lbs. for 25¢
Carrots 3 for 10¢
Choice Smoked Hams, per lb. 35¢

NEW ENGLAND MARKET
Phone 2368 750 Yates Street

Sir Henry Thornton's Career Is Meteoric One

Head of Canadian National Railways a Draftsman in 1894 and Executive Head of All Railroads in Great Britain in 1914

The people of Canada acquired what is now known as the Canadian National Railways because any other solution of the railway problem was considered impossible. The financial position of the National system in some of its aspects has been used as an argument against the State ownership of railways, and in other aspects as an argument to the contrary. But probably the unbiased reader will agree that the present financial position of the road is not in any sense due to the fact that the C.N.R. is Government-owned.

In any consideration of the railroad it should be remembered at the outset that the present financial position of the C.N.R. is traceable, and directly traceable, to previous maladministration and to unsound policies.

The present inability of the C.N.R. system to earn its interest charges outright could be said by those in favor of State ownership to be a monument to nothing but the acquisitiveness and the ridiculous optimism of the original owners of the Grand Trunk Pacific, The Canadian Northern and the Grand Trunk, and to over-construction at the behest of politicians.

WAS A DEVELOPMENT ROAD

In reality it can be said that the C.N.R. is a development railway and was built solely for that purpose. It was built to open up the country in advance of its settlement and its problems today are precisely those which confronted every other railway which was constructed in advance of traffic.

By acquiring these roads the Dominion acquired the largest single railway system in the world, comprising 22,688 miles of steam railways, 183 miles of electric railways and 102,000 miles of wires under the control of the Canadian National Railway through its ownership of the Canadian National Telegraph Company. In addition, operated under the same management, but presenting its own individual operating figures to the Government separately, there is a fleet of forty-six vessels known as the Canadian Government Merchant Marine and also a fleet of steamers operating on the Pacific Coast between Seattle, Vancouver, Victoria and Prince Rupert. Distributed along the company's system is its chain of hotels, and in addition the C.N.R. carries on other subsidiary activities, such as its Summer camps, both in the East and in the West.

PREDECESSOR RAILWAYS

The history of the predecessor roads from an historical viewpoint has some interest. The Canadian National is the successor of the first railroad in Canada; it was known as the Champlain & St. Lawrence Railroad, and obtained a charter in 1832 to operate the sixteen miles between La Prairie on the St. Lawrence River to St. Johns on the Richelieu. The road was built to facilitate traffic between Montreal and New York by lessening the ardors of the sixteen-mile portage.

This road was completed in July, 1836, and its rails were of wood with iron surfacing. Horses were the first motive power, but later a locomotive was purchased which went along at the record speed of twenty miles an hour. No doubt at that time the good burghers of Montreal raised their hands in horror to heaven at the commencement of this "age of speed."

In 1847 a line was built from Montreal to Lachine and that same year witnessed the commencement of the first unit of the Grand Trunk. Other railroad projects also sprang up like mushrooms.

MONTREAL-TORONTO LINE

In 1856 Montreal was linked with Toronto and the line was then extended westward to Sarnia; at the same time a line was extended eastward from Montreal to Riviere du Loup. In 1860 the Grand Trunk had 872 miles of lines out of a total of 1,880 miles in all Canada.

The year 1858 witnessed the construction of a line in the Maritimes. By 1876 the Dominion Government had fulfilled its pledge to the Maritimes and had joined Riviere du Loup with Truro, N.S., with the Intercolonial Railway.

From then up to 1898 the Grand Trunk Railway had been covering Ontario with a network of roads. It had extended its main line to Chicago and in 1882 had absorbed the Great Western Railway. Shortly after this, the Grand Trunk management, seeing the expansion and prosperity on the Prairies, entered into negotiations with the Federal Government to construct further railways in the West. Thus, in 1903, the Grand Trunk Pacific and the National Transcontinental had their inception, with the private road undertaking to construct the western sections and the Government undertaking to construct the lines from Winnipeg direct to Quebec and thence to Moncton.

C.N.R. STARTS

While all this was taking place, the Canadian Northern first came into existence in the West with a line running out of Winnipeg. It then constructed a line between Winnipeg and Port Arthur, the head of navigation. In 1901 the Canadian Northern had 971 miles under its control, all located in Western Canada.

Then came the war and the financial difficulties of the Canadian Northern and the Grand Trunk Pacific. The Grand Trunk Pacific had declined to acquire the National Transcontinental according to its contract, as the latter had cost so much more than the estimates. The result was that in 1915 the Government owned and operated the National Transcontinental as well as the Intercolonial. The financial difficulties of the other railroads forced the Government to acquire them in 1917.

The final amalgamation of all the five railway properties was not completed until October, 1922, when the operation of the roads were united and co-ordinated under one board of management. The appointment of Sir Henry W. Thornton as president and chairman of the new board of directors completed the amalgamation.

HAS BEEN MUCH CRITICIZED

Following Thornton's appointment as president and chairman, he was subjected to much criticism. He is a human being, and no doubt some of this criticism was warranted, although now, it seems to be dying a natural death and the people of Canada as a whole seem well satisfied with the chief executive of the Canadian National Railway.

All admit that Sir Henry Thornton is an outstanding personality. He is first and foremost one of the best publicity men in the Dominion—an attribute which has proved no mean factor in working out many of the difficulties of the consolidation, and in building up public goodwill. The fact that Thornton is a leader is borne out by the most casual conversation with any of the employees of the road, from section hand to vice-president. One and all, are great boosters for their president. The building up of an esprit de corps within the organization is directly traceable to the work of the president.

IS A REAL RAILROADER

The choice of Thornton as the head of the greatest railway in the world seems to have been a happy one, for underlying all his other characteristics, he is undoubtedly a real railroader.

Thornton started his railroad as a draftsman with the Pennsylvania road after graduating from Pennsylvania University in 1894. He steadily worked up until he was appointed division superintendent and in 1911 was made general superintendent of the Long Island Railroad, which had been acquired by the Pennsylvania. He was also associated with the opening of the great Pennsylvania Terminal in New York and the organization of the train services on the Long Island Railroad.

In 1914 the management of the Great Eastern Railroad, of England, was searching for someone to place the English line on a sound foundation. The chairman of the English board cast his eyes across the ocean and found Henry Worth Thornton and chose him for the task.

Then came the war. Shortly after its commencement Thornton was made general manager of the executive committee, which, under the direction of the British Government, controlled and operated all British railways.

SOME WAR ACTIVITIES

In 1916 Thornton became deputy director of Inland Water Transport with the rank of colonel in the Royal Engineers. This department was in charge of all the inland navigation, not only in France but also in Egypt and Mesopotamia. A year later he was sent to Paris as assistant director general of movements of the railways, and in that capacity represented directly the Army Council in all negotiations relating to transportation with the French, Italian and United States Governments. In the same year he was made deputy director general with the rank of brigadier. In 1918 he was appointed inspector general of transportation with the rank of major-general. In this capacity he had complete charge of all the transportation on the continent.

WORK AFTER THE WAR

At the conclusion of the war Thornton was made a Knight Commander of the Order of the British Empire. A year later he was asked by the British Government to serve on the commission to investigate the operations and financial condition of the Metropolitan Water Board, which at that time controlled the water supply of London. Twice also he served as a member of the National Wage Board in arbitration between the great English railroads and their employees.

This then is a brief story of Thornton's career up to the time of his appointment as president of the Canadian National. It can be seen that first and foremost he is a railroader. Perhaps this explains in part some of his great popularity with the personnel of the C.N.R.—By Rielle Thomson, in The Financial Post.

Everything is being done by the Conservative picnic committee to make their picnic, August 17 next, the greatest entertainment of its kind ever held in this city.

Victoria Baggage Company

H.M. Mail Contractors

OUR SPECIALTY

Furniture Moved, Crated and Shipped

Pool Cars for Prairies and All Points East

We Can Save You Time and Money. Largest Vans in the City.

Phones 2505 and 2506

510 Fort Street

WOOD

Best Fir Millwood

$4.25 per Cord Load, C.O.D., $4.00

Kindling

$6.00 per Cord Load, C.O.D., $5.75

LEMON, GONNASON COMPANY, LTD.

Phone 77 5324 Government St.

PRODUCERS SAND AND GRAVEL COMPANY, LTD.

SAND AND GRAVEL

Scientifically graded and washed with fresh water. Largest capacity in Canada.

1902 Store Street Phone 305

Good Oak Bay Homesites

Newport Avenue, treed, 50 x 165	$900
Newport Avenue to Golf Links, 100 x 110	$1,500
Oliver Street, north of Windsor, 62 x 120	$1,000
Oliver Street, treed, 50 x 133	$500
St. David Street, 4 lots, oak trees, each	$700
Byng Street, 50 x 115	$300
Beach Drive, view lot, 60 x 166	$2,000

TO RENT—2663 Orchard Avenue

COLES, HOWELL & CO., LTD.

SUCCESSORS TO

Real Estate **ARTHUR COLES** Insurance

1205 Broad Street Phone 55 Victoria, B.C.

I-ON-A-CO

All Over — Two Nations

AUTHORIZED I-ON-A-CO CLINIC

Can You Afford to Neglect Any Road to Better Health?

OBVIOUSLY, you cannot afford to overlook any method that offers you a speedy return to normal health.

Gaylord Wilshire's I-ON-A-CO Magnetic Belt has proved marvelously efficient in thousands of cases. Dozens who have suffered for years—people who live in Victoria—have testified to the health-giving benefits of this modern application of magnetic influence.

Come today and inquire about this road to better health. You will find it a sane, simple method.

AN INTERESTING TEST OFFER

Our special offer is one that will find ready acceptance by every sufferer. Come in today and ask us about it.

I-ON-A-CO Offices

1113 Government Street

Office Hours: 9 a.m. to 6 p.m. Week Days Only

Telephone 2362 H. A. Goward, Sales Manager

Wilshire's I-ON-A-CO

"From Tree Top to Rotary Top" Record

ARTHUR H SAPP

Arthur H. Sapp, of Huntington, Indiana, newly elected president of Rotary International, got his first idea of climbing to the top in the world of affairs when, as a tree surgeon, he climbed to the tops of trees.

This was when Mr. Sapp, youth of nineteen or twenty, worked for the Davey Tree Expert Company, of Kent, Ohio, to earn money for a college education. He was a member of one of the early squads which were trained personally by the late John Davey, father of tree surgery.

Among the first to congratulate him upon his new honors was Congressman Martin L. Davey, of Ohio, son of John Davey, and president of the Davey Company.

After being graduated from college he taught Latin in a high school at Chattanooga, Tennessee. Later he engaged in further educational work in Kansas City and Huntington, Indiana. He got his legal education from the University of Chicago Law School and the Indiana Law School.

He has practiced in Huntington ever since becoming a lawyer, and three times has been elected prosecuting attorney. He is forty-four.

HUSKY RELIEVES INDIGESTION, GAS FOR VICTORIA MAN

Constipation Also Leaves as Herb Preparation Strengthens Stomach and Bowels.

No man or woman suffering from indigestion, constipation, headaches, worn-out feelings or other ills brought on by disorders of the stomach, liver, kidneys or bowels should fail to investigate Husky, the herb preparation, distributed by the MacFarlane Drug Co. when hundreds in Victoria and vicinity are receiving relief and new health through the Husky treatment, you owe it to yourself to heed the advice of your own friends and neighbors and give this preparation a trial.

GEO. A. PETERS,
3261 Rutledge Street, Victoria, B.C.

Another Victoria case which adds to the overwhelming testimony for Husky is that of Mr. G. Craig, who resides at the Hotel Douglas. He tells of his case and how Husky helped as follows:

"I suffered much from indigestion, gas forming on my stomach and bowels after meals. I was also badly constipated and my health in general was becoming affected. I was feeling listless.

"I had never much success with medicines and I hesitated some time before I started Husky. I noticed some improvement after I had been using Husky a short while, and so I continued its treatment. I have used three bottles of Husky so far, and I will have to say that I am no longer troubled with indigestion and gas. Husky has also relieved the constipated condition and I am glad to recommend this preparation to others, for it has made me feel better in every way."

MacFarlane's Headquarters

Call at the MacFarlane Drug Co., exclusive Husky headquarters, and have this medicine and its uses explained. Husky is helping hundreds in this city and vicinity and it will also help you if you will only give it the chance. (Advt.)

VICTORIA LADY WINS CONTEST

Makes Close Computation of Associated Gas Consumption on Six-Day Run

A vast amount of interest was displayed by Victorians in the recently completed contest sponsored by the Associated Oil Dealers requiring a person to estimate the amount of gasoline used by a McLaughlin-Buick car during a given period and under given conditions. Mrs. Lily Dickinson, 928 Bay Street, was the one whose estimate was closest to the quantity of gasoline consumed during the run; her estimate being eighteen gallons 3 quarts four ounces.

The car ran seven hours a day for six days on a specially constructed treadmill so timed as to approximate actual road resistance to a car averaging twenty miles an hour and consumed eighteen gallons three quarts one pint and seventeen ounces.

The contest started on July 27 at nine o'clock and it was immediately foreseen that a great number of people would be keenly alive to the possibilities of the contest with the result that well over a thousand answers were received.

The Associated Oil Dealers is composed of men who are Victorians by birth or who have lived in this city for a number of years. Its directors are J. F. Templeton, president; W. G. Courtney, sales manager; Michael Bell-Irving, superintendent of plant and transportation, and Frank Sterry, secretary and treasurer.

Son of Canada's Famed Governor To See Country

LONDON, Aug. 6.—The Marquis of Dufferin, who was born in Ottawa when his father, the late Marquis, was Governor-General in 1875, is about to visit his birthplace for the first time since he left it at the age of three. He will depart for a month's visit to Canada with the Marchioness on September 22.

Plot Fails Against Life of Arab King

LONDON, Aug. 6.—Reuter's correspondent at Basra, Irak, says an abortive plot against the life of Ibn Saud, King of the Hedjaz, and his son, the Emir Saud, is reported by returning pilgrims. The chief conspirator is alleged to have been the Emir Mohammed, the King's brother.

Ten of the plotters were executed.

VIEW WINDOW DISPLAY

Inspect This Fine Showing of Quality

Fur Coats

Fur-buying time is here! It's August, the month when fur values are at their best. Undoubtedly, all through the Summer you have kept in your mind a picture of the coat you would be wearing through the snowfalls of next Winter. You will find that coat among these, for our stock is unusually large and every fur scheduled to be style-right for the Winter of 1927-28 is here. So why put off until October or November what you can do so much better now?

A Deposit Will Hold Any Coat Until Required

Beautiful Fox Scarves

For Wearing Now

Ideal for wearing now, with Silk Frocks of a new-season fashionableness, are the lovely Fox Scarfs. You may choose from pointed, amber, beige, red, platinum or brown fox.

PRICED AT

$52.50 to $125.00

Angus Campbell & Co., Ltd.

1008-10 GOVERNMENT STREET

Rabbit Breeders Succeed With Show at Ottawa

Much favorable comment has been received concerning the large shipment of tanned skins and manufactured articles made from rabbit pelts which were sent by B. and E. Timmonds, Rosebay Ranch, Victoria, and F. P. Boucher, of the Shoal Bay Rabbitry, in response to special request from the World's Congress Show officials at Ottawa. These fine exhibits formed part of the excellent display shown by the various Provinces and staged by the Canadian Small Breeders' Association under the direct supervision of Mr. R. G. Hodgson, the well-known editor of the Fur Trades Journal, by the excellent quality and variety of fur shown. Many of the articles were sold and duplicates have been ordered, the wide radius of inquiries already received clearly showing its educative and advertising value.

"Have you seen Hopson?"

"No."

"He's a terrible sight, poor chap. Face all cut, arm in a sling, and he limps."

"How did he do it, on his bicycle?"

"No; if he could have stayed on the bicycle he'd have been all right."

For every 4X *occasion*

On the HIKE

ONE sure creates an appetite on these days in the open air which needs to be satisfied somehow. Old hands agree the sandwiches are more fresh, tasty and satisfying made with 4X Bread, while a box of 4X Cookies, Macaroons or Wheat Nuts carry well and round off the meal to perfection.

SHELLY'S 4X BAKERY

Breads-Cakes

CANADIAN · BAKERIES · LIMITED

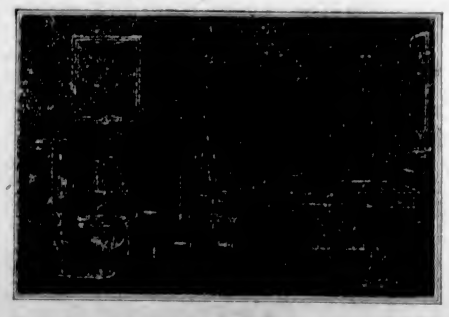

"How Would You Like a Bathroom Like This?"

It is a good investment.

It adds to the value of your home.

It is a pleasure to the owner.

It is a labor saver.

See the display in our showroom before deciding.

Phone 58 and 59 **Alcock, Downing & Wright, Ltd.** 546 Yates St.

Wholesale Plumbing and Heating Supplies

Successors to Hickman Tye Hardware Co

The Daily Colonist

Established 1858

The Colonist Printing and Publishing Company, Limited Liability.

J. L. Tait, Business Manager.

Subscription Rates by Carrier and by Mail in Districts Contiguous to Victoria, Served by Colonist City Carriers:

Yearly $12.00
Monthly 1.00

Subscribers in ordering change of address should be particular to give both old and new address.

Subscription Rates by Mail:
To Canada, Great Britain, the United States and Mexico, except districts as above:

Yearly $6.00
Half-Yearly 3.00
Quarterly 1.50

All subscription rates payable in advance. Mail subscribers are requested to make all remittances direct to The Daily Colonist.

Sunday, August 7, 1927

DR. TOLMIE'S LEADERSHIP

The telegam from Dr. S. F. Tolmie which we print today denying rumors which have been maliciously circulated about his possible resignation from the leadership of the Provincial Conservative Party will set at rest all doubts that exist in any minds on this subject. Dr. Tolmie is to continue as leader. He will be at the head of the party in the Provincial election campaign, which seems to be assured during the coming Autumn, and we do not doubt shortly thereafter he will be the Premier of the Province. It should not have been necessary for Dr. Tolmie to reply to false rumors, rumors which, on their face value, were the outcome of splenetic animosities. The Conservative leader, however, has seen fit to reiterate intentions which have been palpable to his followers ever since he was elected to the leadership at the Kamloops Convention. He is in the saddle to stay there, and his popularity as leader has been amply evinced in the recent result of the by-election in North Okanagan.

SCHOOL-CHILDREN'S EYES

Mr. Owen Aves, the Chairman of the Council Institute of Ophthalmic Opticians, in London, has been commenting on the high incidence of eyesight defects among school-children. It is due, he believes, to the fact that modern systems of education concentrate so much on the sense of sight. The strain on the eyes is so considerable that it "frequently imposes itself indelibly on the delicate and complex organs." Mr. Aves believes that modern teaching systems should be modified and that there should be a fuller use made of the sense of hearing, so that, to whatever extent is possible, the eyesight can be saved. He wants less reliance placed on the written or printed word and more on the spoken word. When, however, it is essential to use the former, the type, he says, should invariably be designed to produce a maximum contrast and with a minimum of confusion.

There is another aspect of teaching to which Mr. Aves draws attention. Nowadays it appears there is a good deal of incorrect posturing in the schools, yet there is a correct posture when close work of any kind, in which the eyes are used, is being done. Mr. Aves suggests that teachers should receive instruction in this respect, and in the case where any child seems unable to assume and retain the correct posture he or she should be subjected at once to a thorough visual examination. Yet another point of importance is the natural lighting of schoolrooms, which, Mr. Aves says, "should be so arranged that direct sunlight or light reflected from polished desk tops does not fall on the scholar's eyes." In the matter of artificial lighting he says systems should be such that the light is of sufficient intensity and evenly diffused, while home lessons, "involving long spells of close work in doubtful lighting conditions should be avoided as far as possible." These all are obvious precautions "that occur to anyone with a knowledge of the visual processes." It is feared, however, that they are frequently neglected and the neglect constitutes a reason why so many children have their sight impaired and are proportionately handicapped in after life.

WILLIAM TYNDALE

Just over four centuries ago this Summer William Tyndale printed on the continent his English translation of the New Testament. The English Bible owes more to him than to any other man, for he it was who changed its books from the original languages into the finest of all our fine examples of English speech. To do this noble work William Tyndale lived, and for it he died. His life shows by what a rough and thorny road the pioneers of truth and goodness have had to travel. He knew right well the way he went. Years before he was strangled at the martyr's stake he wrote: "There is none other way into the Kingdom of Life than through persecution and suffering of pain, and of very death after the example of Christ." We do not see this now in these easy times, but it was sober truth to Tyndale in the sixteenth century.

Tyndale came from what we should call now a good middle-class Gloucestershire family. Delight in learning was prevalent when he was young, and he sought it diligently. His great hope was that knowledge of the Scriptures should be brought within the reach of every man. Turning upon an opponent, he said: "If God spare my life, ere many years I will cause a boy that driveth the plough to know more of the Scriptures than thou dost." He saw that what was needed was that the Bible should be translated into plain English, and he made that task his own. Tunstall, Bishop of London, was a learned man, and Tyndale went to see him, but the Bishop advised him to busy himself with something else. Tyndale went on undaunted and boldly preached about the need for men to read the Bible in a language they could understand. One such sermon, preached in London in Fleet Street, attracted the attention of a cloth merchant named Humphrey Monmouth, who took Tyndale into his house, and, when it was clear that neither in London nor in England would a man have peace to put the Scriptures into English, gave him the means to cross to Hamburg and there do the work his native land forbade.

Tyndale was a great worker. Within about a year he had translated the New Testament and it was printed, but the Archbishop of Canterbury was determined that no New Testament in English should come into England. Not only did the ecclesiastics try to stop the entry of the books at the seaports, and collect and burn any that were smuggled in, but they arranged to buy them from the printers on the Continent and then burn them. None the less, Tyndale's translation was circulated, and could not be wholly suppressed. Why did these Christian prelates denounce the circulation of the Scriptures that preserved the words of Christ? The reason was they believed it to be the business of the Church to interpret the words and teachings of Christ, and that individual men should not read and understand those words for themselves. They held that the Chuch was the great authority for the Christian faith; and they saw that the reading of the Bible by everybody led many men to believe that the Bible and not the Church was the great authority.

In the end Tyndale's enemies were too powerful for him, even though he had powerful friends, and at last he was treacherously trapped by a false friend, captured, tried, condemned and martyred, in the prime of his great powers at the age of forty-four. Though Tyndale had not found a place in England where he could use his gifts as his conscience dictated, and had lived twelve years abroad, his last thoughts were of his country, and his last words were the prayer: "Lord, open the King of England's eyes." That is the man who, a little over 400 years ago, translated the New Testament from its original languages into English in such lovely words that his version, though altered a little here and there by wider knowledge, has never been superseded and it is safe to say never will be.

DR. J. H. KING'S VISIT

The presence of Dr. J. H. King, the Federal Minister of Health, is always a welcome one in Victoria. He is, as it were, the personal representative of the people of this city in the Ottawa Government, and, as well, of the people of British Columbia as a whole. He has always been receptive to plans laid before him for civic and port advancement, and he is a friend who could ill be spared in our political life under the present political dispensation. Dr. King is well known to Victorians, having been for so long Provincial Minister of Public Works. His translation from this Province to Ottawa was cordially approved, both for his fitness for such translation and because of the consequent improvement in his personal fortunes.

It will be a matter of satisfaction to the people of British Columbia that Dr. King should be here at this time and should be able to meet the Prince of Wales and Prince George when these royal visitors cross the frontier on their present tour through the Dominion. In welcoming them to British Columbia he will have the support of Dr. J. D. MacLean, the acting leader of the Provincial Government. During his brief stay in Victoria there are many matters which will be brought to the attention of Dr. King, and for all in which the welfare of this community is concerned, the people can rest assured they will have a close and sympathetic hearing.

Dean Inge says we should eschew labels like a snare of the devil. One of those labels is internationalism. In commenting on this label he points out that people are not happy unless they belong to a fighting group, and unless they have another fighting group to contend against. "It is all very silly and very natural," "Pacifists say," we quote, "Why do not the nations combine? They would be much better off. So would two football teams get many more goals if they would combine to kick the ball between the goal-posts. The only practical advice is: Don't take labels too seriously; personalize your sympathies and de-personalize your antipathies."

The Weather

Meteorological Office, Victoria, B.C., at 8 p.m., August 6, 1927.

TEMPERATURES

	Min.	Max.
Victoria	52	66
Vancouver	54	76
Kamloops	60	90
Prince Rupert	52	72
Estevan	52	62
Portland, Ore.	60	84
San Francisco, Cal.	54	62
Seattle	58	80
Spokane	60	92
Penticton	54	87
Vernon	57	87
Grand Forks	52	93
Cranbrook	49	72
Calgary	48	76
Edmonton	44	74
Swift Current	44	80
Prince Albert	44	72
Qu'Appelle	42	70
Winnipeg	52	72

FORECASTS

Victoria and Vicinity—Moderate to fresh westerly winds; continued fine and warm.

Vancouver and Vicinity—Westerly winds; continued fine and warm.

SATURDAY

Maximum	66
Minimum	52
Average	59
Minimum on the grass	47

Bright sunshine, 14 hours.

General state of the weather, clear.

5 P.M. WEATHER REPORTS

Victoria—Barometer, 30.02; wind, S.W., 20 miles; clear.

Vancouver—Barometer, 29.98; wind, N.W., 4 miles; clear.

Kamloops—Barometer, 29.82; calm; fair.

Prince Rupert—Barometer, 30.22; wind, W., 4 miles; clear.

Estevan—Barometer, 30.08; wind, S.E., 4 miles; clear.

Tatoosh—Barometer, 30.08; wind, S., 20 miles; fair.

Portland, Ore.—Barometer, 29.98; wind, N.W., 4 miles; clear.

Seattle—Barometer, 29.98; wind, N.W., 4 miles; clear.

San Francisco—Barometer, 29.98; wind, W., 8 miles; cloudy.

TWILIGHT

I love thee, twilight! as thy shadows roll,
The calm of evening steals upon my soul,
Sublimely tender, solemnly serene,
Still as the hour, enchanting as the scene,
I love thee, twilight! for thy gleams impart
Their dear, their dying influence to my heart,
When o'er the harp of thought thy passing wind
Awakens all the music of the mind.
And joy and sorrow, as the spirit burns,
And hope and memory sweep the chord by turns,
While contemplation on seraphic wings,
Mounts with the flame of sacrifice, and sings.

—James Montgomery.

WHY THE SKY IS BLUE

Why the sky is blue and why reds and golds are seen in the sunset were mysteries explained by Sir William Bragg, the scientist, in a lecture at the Royal Institution, in London, England.

It is all a matter of wave-lengths, which are different for each color. Blue has the shortest wave-length of all the colors which go to make up the light-ray, said Sir William, who made quite clear to his audience how the refraction of the atmosphere gives the sky its azure tint.

"When the sun sinks to the horizon," he continued, "the rays of light pass obliquely through a thicker coating of atmosphere, with greater refraction. Therefore only the colors with longer wave-lengths, such as red and yellow, are able to penetrate."

THE GLIMPSE

Because she is so swift and shy,
Not ev'n the keenest mortal eye
Has looked upon the wind's wild grace.

But sometimes on a sombre day
Above her gown of unseen grey
She throws a scarf of silver lace,

And as she runs across the green,
Wet grass, its jewelled ends are seen
Flutt'ring about her unknown face.

—"R.B." in The Liverpool Daily Post.

Note and Comment

By R. B. D.

Police Magistrate Jay says reckless driving of motor cars must cease; that if it does not cease offenders against the law will be punished on a scale graduating upwards until the excitement of indulging in an orgie of auto-intoxication becomes an expensive pastime. We do not believe that reckless driving of motor cars over the streets of cities and through the highways of the country will cease—at least it will not cease for a long time, not until the list of new and very young drivers of motor cars is exhausted, and there is no immediate prospect of such exhaustion, what with what Mr. Ford says he is going to do and what the other manufacturers of cars are doing to meet the competition of Mr. Ford.

* * *

We have been making a few notes of what both old and new drivers of motor cars are doing on the streets and highways, and according to our observations, made absolutely without prejudice, cars are being driven faster and more furiously than ever they were before. After making the aforesaid notes, we have reached the conclusion that notwithstanding anything the Police Magistrate may threaten, or anything we or anybody else may say, the reckless motor car driver is going to stay with us for a very long time, probably until such time as something that can be driven more furiously than a motor car or a motor cycle can be purchased on terms as cheap and as convenient as a motor car or a motor cycle can be purchased.

* * *

We might announce for the benefit of fast and furious drivers of mechanically propelled vehicles that the statisticians at Washington have compiled tables which prove that more Americans have been killed on the streets and highways of the United Streets within a given time than were killed by the Germans in the Great War. That announcement will have no more effect in checking reckless driving in Canada than it has had in checking the rush and roar of furiously driven cars in the United States.

* * *

The "foolishness of preaching" and the futility of quoting mortality tables were never more effectively illustrated than in the case we are considering and authority everywhere is considering. The truth appears to be that a large section of the people who are driving cars do not read the newspapers and are in too great a hurry to get nowhere in particularly in their motor cars to pause long enough to look at tables of mortality. The death toll of a day, as published every morning in the newspaper, or the list of casualties covering a given period, therefore makes no impression upon the minds and carries no lesson to the understanding of such people.

* * *

There is no doubt that, as the Police Magistrate has pointed out pertinently and opportunely, the conditions upon the highways are a menace to public safety. Since the laws were relaxed the rate of speed has been increased, and for this and the consequences that may follow responsibility must rest upon some organizations or institutions. The average motor car driver seems to believe that he is not driving to the public danger until he becomes involved in an accident, and if he is not himself killed in that accident, the person who could prove responsibility may have been less fortunate.

* * *

That seems to be the average motorist's conception or interpretation of the law, and the result is that ordinary courtesies of the highway are no longer observed and the pleasures of driving have become tribulations. Motor cycles with their exhausts wide open roar along roads at the rate of fifty or sixty miles an hour like batteries of rapid-fire guns going into action. Big busses and little cars are equipped with searchlights of ten million candle power (at least Tony Weller would think so if he were driving his coach along our highways), blinding the eyes of all the drivers they meet. Are motor cyclists above the common law, not to speak of the ordinances affecting public nuisances? If the use of headlights and searchlights of extreme brilliance is not unlawful, it is unnecessary, and it is dangerous.

* * *

The automobile organizations here and elsewhere which petitioned Governments to relax the laws affecting the speed of motor cars acted in perfectly good faith. The members of such organizations are nearly all experienced drivers, know the difference between a reckless and a safe rate of speed, and are highly punctilious in their observance of all the conventional courtesies of the road. But when they were praying and petitioning they did not pause in their invocations long enough to consider the case of the motoring element which knows no law except its own pleasure and considers any display of courtesy an evidence of mental imbecility.

Letters to the Editor

No letter to the Editor will be inserted except over the proper signature and address of the writer. This rule admits of no exceptions.

SAANICH CHIEF OF POLICE

Sir,—It was with the deepest regret that I heard of the death of Chief of Police T. Hastings on Friday evening last. The messages that we had received from the hospital during the day were not very cheering, but we did not anticipate that the end was so near.

The late Chief took over the duties of Chief of Police at a rather trying time in the history of the Saanich Police Force, but by the use of common sense and courtesy he successfully carried on these duties. I was particularly struck by his reluctance to cast the stigma of a police court summons on juvenile offenders, and if a word of advice and caution to the culprit and warning to the parents would suffice, a summons was not issued.

The late Chief from the time of his appointment has received a salary of less amount than the previous Chief of Police, and, as the immediate predecessor of the present chairman of the Police Commission, I feel quite certain that under these circumstances the taxpayers in Saanich would heartily support any action that the Police Commission might take in a tangible way to show their appreciation of the excellent services of the late Chief of Police.

My sincere sympathy goes out to his widow and family.

ROBT. MACNICOL,
Ex-Reeve, Saanich Municipality.
Saanich, B.C., August 6, 1927.

Orange Notes

Sir Edward Carson Lodge, No. 2394, met the evening of July 29, with W.M. Thos Carson in the chair, Bro. Ashworth in the deputy's chair.

There was a good attendance of members and the discussions were lively and interesting as a result of the July celebration.

A number of applications were received and balloted upon.

Arrangements were concluded for an address at next meeting by Bro. Breffett.

Britannia 216, L.O.B.A., met with Mr. M. Hunter presiding.

Lodge No. 216 had a very interesting meeting with excellent reports from the various committees.

They decided to hold a dance and social on the evening of August 16 next, to which function the various lodges of the Order are cordially invited.

Progress was reported upon the plan to assist the L.O. Orphanage.

Sister Anderson, of Star of the West, Calgary, was welcomed and gave an interesting address.

It was decided to hold the annual picnic of this progressive lodge at the Willows Beach on the afternoon of August 25 next.

A good time and a large attendance of members of the Order and friends is expected.

The Rhyming Optimist

By Aline Michaelis

The Bird That Sings at Dusk

At morn the air is filled with song,
a myriad silver notes on dawn's
fresh wind are borne along from
countless joyous throats. Such
melody as tells a tale of bliss untouched by care, of wells of joy that
never fail, is launched upon the air.
All through the golden Summer day,
to match the swift wings' flights,
liquid and clear, serene and gay,
song soars to happy heights, and
every note that upward drifts,
wrought all of pure delight, some
burden from man's spirit lifts and
makes some hour more bright. But
all who love the feathered clan
know rarest madrigals to greet the
eager ear of man are heard when
twilight falls. For, fearless of the
coming night, with notes as sweet
as musk, he lends us courage and
delight, the bird that sings at dusk.

Say, girls, come to the Conservative picnic, August 17 next, and bring home an armful of prizes from the greatest tombola ever pulled off in this city. Tickets, 10 cents each.

To Duncan Daily
Malahat Freight Service
Special Rates on Campers' Goods to Shawnigan Lake
566 Yates St. Phones 560-7[illegible]
Duncan Phone 160

NEW GARAGE TO BE OCCUPIED

Firm of Thomas Plimley, Limited, Will Have Handsome Home on Yates Street

EVERY CONVENIENCE HAS BEEN SOUGHT

The firm of Thomas Plimley, Limited, is busily engaged this week in being installed in the new garage on the corner of Yates and Vancouver Streets, one of the most commanding locations in the city. With a frontage of 120 feet on Yates Street and 155 feet on Vancouver Street, the building has been designed so that the whole of it is confined to a single story with the exception of the offices, which are two stories in height, running entirely across the structure and separating the showrooms on Yates Street from the immense shop that is entered from Vancouver Street in the rear of the offices.

The showroom is possibly the finest in the city, taking in the whole of the frontage on Yates Street of 120 feet, and extending back forty-five feet to the offices. The floor is tiled, while the whole of the frontage on Yates and Vancouver Streets is of plate glass.

The walls are finished entirely in white with a most effective decoration provided in the wood trimmings which are painted in French ivory gray, giving a most artistic finish to the whole. The lighting effects, which are of the indirect type, are in keeping with the remainder of this very effective showroom.

In the rear, entirely separate from the showroom by the line of offices, is the workshop, which is commodious and equipped in the most up-to-date manner.

ARRANGEMENT OF OFFICES

The arrangement of the offices are exceedingly convenient. The main office, which is on the same level as the showroom, opens from it in the direction of Vancouver Street, while at the same time access is had directly with the workshops in the rear. There are also salesrooms on this level and a specially appointed room for private conferences which is unconnected with any other room and does not even contain the disturbing element that might be provided by having telephone connection.

One the second storey of the office section are the private offices of the various heads of the departments. These offices command an unobstructed view of both the showroom and the workshops. At the end nearest Vancouver Street is located the office of the popular head of the firm, Mr. Thomas Plimley, president of the company. Adjoining it is the office of the secretary-treasurer of the company, Mr. Horace Plimley. Various other offices and stockrooms are located on this floor, while adjoining the main office on the ground floor is the private office of Mr. H. E. Bayley, the purchasing agent of the company.

TYPE OF CARS HANDLED

Across the roof of the building a talking electric sign sets forth the fact that the head office of the company is located beneath it, and alternately announces the lines of cars that are carried by the firm. These include the Packard, the Willys-Knight, the Overland Whippet and the International trucks. Across the street, in the recently opened garage, the same firm houses the Chrysler cars. The whole arrangement makes a most convenient one, concentrating the business of the firm in a desirable centre.

Dies in Cabin

MISSION CITY, B.C., Aug. 6.—A. W. Peen, a pioneer of Mission, was found lying dead yesterday, in the cabin on his ranch.

The deceased had lived in the district more than forty years.

The deceased came from Liverpool, England, and homesteaded in the district forty-one years ago. He was engaged as a barrister before coming to British Columbia, but hewed out a farm home from the virgin forest.

He was Mission's first municipal assessor and clerk.

FIFTY YEARS AGO TODAY

(From The Daily British Colonist, August 7, 1877)

The Funeral of Sir James Douglas—Expressions of regret and sympathy continue to be received by the bereaved family of Sir James Douglas. The body lay in state on Sunday and yesterday at the family residence, in a metallic coffin and handsome rosewood enclosure, beautifully embossed and decorated. There were many visitors during the two days.

For Fort Wrangel—The steamship California left yesterday at 7 p.m. for Fort Wrangel with about eighty tons of freight and the following passengers: Hon. Judge Crease and son, Hon. Mr. Smithe, Messrs Cozan, W. Nelson, Keiser, Bunster, Captain Hayes, J. H. Flett, H. F. Flett, H. F. Wright, F. F. Tripp, G. Ferguson, James Harper and several others.

A Coincidence—Rear Admiral DeHarsey was midshipman on one of H.M.S. ships that lay at Fort Vancouver, W.T., thirty years ago, when Sir James Douglas—then plain Mr. James Douglas—was chief factor of the Hudson's Bay Company.

Scotch Knit Sweaters
$7.50 to $20.00

Golf Hose
$2.50 to $7.50

Gordon Ellis, Ltd.
BRITISH IMPORTERS
1106 Douglas Street Victoria

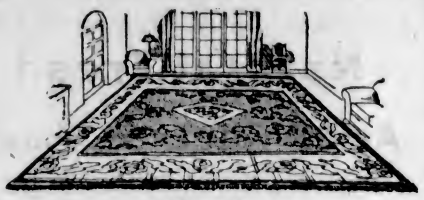

Let Quality Decide Your Rug Choice

FOR your satisfaction in after years, let quality decide your rug choice. At Weiler's, with our 64 years' experience in buying quality rugs for our customers' selection, we do everything possible to safeguard your interest. Even though you frankly admit inability to determine quality in rugs, you may safely deal at Weiler's. The Weiler reputation is to sell quality merchandise at moderate prices.

WEILER'S
Complete House Furnishers
Government Street Established 1862

Do You Remember?

Conducted by Herbert Kent

W. J. Jeffree's Clothing Store, first on the north side of Yates Street below Government, and later at the northwest corner of Yates and Government Streets? Mr. Jeffree, with the late W. J. Pendray started the soap works in this city and the first telephone operated in this city was from this store to the soap works on Humboldt Street.

* * *

The What Cheer House, a large wooden building which stood on the present site of the Dominion Hotel and which was run for many years as a hotel by the father of Stephen Jones?

* * *

Lovett's cold tea parlors on Government Street, adjoining W. and J. Wilson's? This was a daily meeting place for the leading merchants of the city where the famous "cold tea" was sipped, and affairs of the city and the world discussed, and satisfactorily settled. The beverages dispensed here were of the highest grade and it was always a favorite rendezvous for the thirsty ones in the seventies and eighties.

* * *

Edgar Marvin's hardware store, on Wharf Street (now W. S. Fraser's)? Mr. Marvin enjoyed a splendid reputation among Victorians generally and especially with the prosperous merchants and farmers throughout British Columbia, and on many occasions have I seen the store crowded with men from all over British Columbia who in early days were in the habit of coming to Victoria several times during the year to purchase their goods. Edgar Marvin, Jr., was a young man very popular in a social way, fond of entertainment and particularly careful of his wearing apparel.

"What was the trouble at that house the complaint came from yesterday?" asked the manager of the gas works.

"Nothing much," replied the inspector. "I found a centipede in one of the pipes."

"Ah! an extra hundred feet. See that they're charged for that."

The Original Genuine
GERHARD HEINTZMAN
Canada's Greatest Piano

For over fifty years Gerhard Heintzman Pianos have held the post of honor in Canada. Tonal excellence and durability, the outstanding qualities that first won that proud position, have since maintained it unchanged and impregnable.

Ask Us About the
"PANTELIC" System of Buying
(Registered)

KENT'S
THE KENT PIANO CO.
641 Yates Phone 3449
PIANOS PHONOGRAPHS RADIOS

The Conservative
"Popular Car" Contest

"Oh, you Conservative Motorists, Get Busy!"
"Go into high," and let us show this city the only car fit for a good conscientious Conservative to enjoy his leisure hours in perfect glee and comfort.
And thereby showing out fellow citizens the fit, and only, car for a good Tory to ride in.
Purchase your tickets without reservation. Show those misguided people who do not think as we do that Conservatives, in selecting the means of obtaining the very best car that insures the greatest enjoyment in this world at the present day, carries the backing of

OUR GRAND OLD PARTY

Watch for the standing of the different cars as published in this paper from time to time.
The greatest tombola ever pulled off in this city—at least one hundred prizes. Invest ten cents and "bring home the bacon."
Splendid sideshows that will interest and amuse everybody.
The Picnic Committee has done its level best to provide enjoyment for all.
Take No. 9 car to Willows Beach. Our committee will look after you when you arrive.
Everything in the refreshment line to suit all appetites will be furnished on the grounds at a nominal cost
Admission to the grounds entirely free to all.

The Present Standing of the Cars to Date Are in the Following Order:

Chevrolet	Studebaker	Oakland
Essex	Willys-Knight	Overland
Ford	Chrysler	Pierce-Arrow
McLaughlin-Buick	Hudson	
Peerless	La Salle	Reo
Pontiac	Lincoln	Star
Peerless	Morris	Velie

ESTABLISHED 1885

THERE IS ONLY ONE MAKE IN

Natural-Tread

AND

Arch-Preserver Shoes

And We Are the Selling Agents

Maynard's Shoe Store

649 Yates Street Phone 1232

WHERE MOST PEOPLE TRADE

B.C. FUNERAL COMPANY (HAYWARD'S) LIMITED 734 BROUGHTON ST TELEPHONE 2235 ESTD. 1867

PLAN NOW

Your Fuel Supply for the Winter

Nanaimo-Wellington

Will Always Prove Its Worth

Victoria Fuel Co., Ltd.

1203 Broad Street Phone 1377

WHAT SHE DID WITH IT

An old farmer had dined in London and was so pleased with the Roquefort cheese that was served that he took some home with him.

He arrived home very late, and his family had retired. He put the cheese, wrapped in silver paper, on the kitchen table, and forgot all about it until the next evening. While the family were partaking of the evening meal he suddenly thought of the Roquefort, and asked his wife how she liked it.

"Oh, I suppose it's considered stylish in the city," she replied, "but I couldn't use it. I tried and tried, but I couldn't get any foam out of it, and when I washed the children with it they smelled so funny I hated to send them to school."

You Can Sell More

Moist and Liquid Foods, If You Use

SEALRIGHT CONTAINERS

They Will Not Leak, Drip or Crush

PHONE 3798

And We Will Submit Samples and Prices

SMITH, DAVIDSON & WRIGHT, LTD.

533 Yates Street Victoria

If You're Planning a Garden--Look Ahead Now

It takes time, thought and knowledge to plan a garden, whether you're building a new one or rebuilding somebody else's work. There are so many chances for mistakes, particularly in planting, and each will take a year at least to overcome. You can avoid all this trouble, assure yourself of an artistic, scientifically-planted garden, and incidentally save a great deal of money, by consulting us. Scores of Victoria gardens are the best evidence of our design and execution. Now would be a good time to think about these matters if you're planning work for the Fall.

The Rockhome Gardens

Saanich Road (R.M.D. 3)—Telephone Gordon Head 18R

John Hutchison, F.R.H.S. Norman Rant, F.R.H.S.

Garden Architects

To The Man Who is Proud *of* His Home

Your home WAS worth making

As your thoughts search the years, a crisis here, a sacrifice there flash upon memory's screen and fade out. But—the struggle won—your home *was* worth the making, because life centres round it.

Who would not rather see smoke from his own chimney than fire on another's hearth?

Your home IS worth safe-guarding

To the man who is attentive—considerate—proud of his wife and family—to the man who considers himself a good husband and father, surely a happy home is worth the guarding.

There is one sure way to secure its preservation—to guard those nearest and dearest to you.

Life Insurance affords complete protection against life's changes and chances. Buy all the Life Insurance you can. It replaces your earning power when the inevitable comes, and maintains the home in comfort for those left behind.

THE MANUFACTURERS LIFE INSURANCE COMPANY

Branch Office, Pemberton Bldg., Victoria, B.C.
James Sherratt, District Manager

Without obligation, kindly forward particulars of policy best suited to my needs. At present I carry $..... My age is ..... nearest birthday. My family consists of wife and ..... children.

Name..... Address.....

SHAWNIGAN LAKE CLAIMS TWO VICTIMS

Double Drowning Fatality Shocks Summer Cottagers at This Popular Island Resort

BODIES RECOVERED IN LONG SEARCH

Boys Were Not Missed for Lengthy Period—Apparently They Died Together in Deep Water

SHAWNIGAN LAKE, Aug. 6.—A deep gloom has been cast over this community as the result of the distressing accident that occurred last evening by which two young boys, Donovan Neff, aged eleven, and Jake Radelet, aged sixteen, lost their lives by drowning. The younger boy was well known here, being a native of this community.

The other boy had come here only about three weeks ago with his parents from Vancouver. Mr. Radelet, the father, is employed as foreman of the planing department of the mill here.

The deepest sympathy is felt for the parents and other relatives of the victims of the accident.

CLOTHING FOUND

As far as can be learned the two boys went down to the lake to bathe between 5 and 6 o'clock. Sometime later a sister of Donovan Neff went down expecting to join the boys in the water. When she did not see the boys she reached the conclusion that they had gone home.

Reaching home it was discovered that the brother had not returned, and becoming somewhat anxious, members of the family again went back to the lake and there found the clothing of the boys on the beach. This of course aroused further anxiety with regard to them and a search commenced. A systematic quest was conducted in every direction, but without any success.

Mr. A. J. Neff, the father of the younger boy, thereupon called Mr. Albert W. Wylde to his assistance, and the latter took his launch, which bears a powerful searchlight, and in company with Mr. Neff, Mr. Clifford Kirby and a young man from the mill of the Shawnigan Lake Lumber Company, a thorough examination of the waters in the vicinity of the locality was commenced.

Mr. Wylde, with his experience of the neighborhood and the knowledge of the local situation, reached the conclusion that it was likely that the boys might have gone to a float that was not a great distance away, where a spring-board was located.

BODIES RECOVERED

The search in that direction proved the correction of his surmise, for after cruising about for a little time with the aid of the search light, the bodies of the two young boys were discovered in about eight feet of water.

The bodies were close together indicating that they had met their fate in each other's company.

The older boy was in slightly deeper water than his companion. He was not able to swim, while his companion was an expert in the water in spite of the fact that he had lost one arm some years before as the result of an accident on the railway.

The supposition is that Donovan Neff had tried to render assistance to his companion. From the positions of the bodies alongside of one another everything indicated that they went down to their deaths together.

The boat was at once anchored, while Mr. Neff and Mr. Kirby dived down, bringing up the lifeless bodies of the two unfortunate victims. While it was then about 10:30 o'clock, the anxious spectators on the shore, including the relatives, friends and companions of the boys, were able to watch with anguish the task of recovering the bodies.

RESUSCITATION FAILS

Taking the bodies to the beach, Mr. W. H. Muncie, manager of Shawnigan Lake Lumber Company, sent for stretchers and had the remains taken to his office. They were taken to the first aid room in the offices of Mr. Muncie, where an attempt was made at resuscitation, but without results.

Corporal Russell, of the Provincial Police, stationed at Duncan, was early on the scene, being notified of the accident.

The bodies were removed to Duncan to the Brockway Undertaking Parlors there. Dr. Swan, the coroner, was notified and after investigating the matter came to the conclusion that an inquest was unnecessary.

The funeral of Donovan Neff will be held tomorrow, the interment taking place at Chemainus. The funeral of the other victim will be held on Monday, the full arrangements not yet being ascertainable.

The younger boy is survived by his parents, Mr. and Mrs. A. J. Neff, Mr. Neff being master machinist at the Shawnigan Lake Lumber Company's mill. A sister was married just a few days ago to Mr. Duncan Fraser, of Esquimalt. There also survive him, Harold and Stanley Herbert Neff, brothers, and Margaret Neff, a sister who resides at home.

SHEEP FAIR IS MAIN FEATURE

Cowichan Agricultural Society Will Hold Annual Fall Fair on September 16 and 17

Special efforts are being made by the Cowichan Agricultural Association to encourage the raising of sheep. One of these is the holding of a Vancouver Island Sheep Fair in conjunction with the regular Fall Exhibition, which will be held this year on September 16 and 17.

The Sheep Fair will be held under the auspices of the Flockmasters' Association. This event has attracted considerable interest, owing to the increase in sheep raising on this island and throughout the Province. The number of sheep in the Province has increased 40,000 during the past twelve months, making the total 100,000.

The officers of the show are as follows:

President, A. H. Peterson; first vice-president, E. W. Neel; second vice-president, J. Y. Copeman; W. Waldon, secretary-treasurer; board of directors, Captain R. E. Barkley, W. T. Corbishley, Mrs. E. M. Dawson-Thomas, A. Forbes, Brigadier-General Gartside-Spaight, L. W. Huntington, Colonel E. F. Mackie, R. Morford, Dr. M. L. Olsen, Mps. B. C. Walker, J. H. Whittome and B. Young.

Say, girls, come to the Conservative picnic, August 17 next, and bring home an armful of prizes from the greatest tombola ever pulled off in this city. Tickets, 10 cents each.

Where Planes From Europe May Fuel

When Transatlantic Commercial Air Services Are Established, Planes Will Probably Land in the Newfoundland Region Shown Above for Supplies of Gasoline and Other Supplies.

Obituary

MAYER—There died on Friday, in Port Angeles, Joseph Mayer, aged fifty-seven years, a resident of Port Angeles, but formerly of Victoria. He is survived by two sisters, Mrs. W. T. Scott, of this city, and Mrs. T. Grathwohl, of Oroville, Wash. The body is at the Thomson Funeral Home, 1625 Quadra Street, from where the funeral will take place tomorrow afternoon at 2:30 o'clock, when Rev. Dr. Webb will conduct the service. Interment will be made at Royal Oak Burial Park.

HASTINGS — The funeral of Thomas Hastings, chief of the Saanich police, will take place on Thursday afternoon. Funeral service will be held at the Thomson Funeral Home, 1625 Quadra Street, at 3 o'clock. Interment will be made in the Royal Oak Burial Park.

CHURCHILL — The funeral of Mrs. Annabelle Churchill, who died in this city on Friday, will be held Monday afternoon at 2:30 o'clock. Rev. J. P. Westman will conduct a private service at the S. J. Curry & Son Funeral Home, 980 Quadra Street. Interment will be made in the Royal Oak Burial Park.

WATT — The funeral of John W. Watt, son of Mr. and Mrs. James Watt, of Marigold, took place yesterday afternoon from McCall Brothers' Funeral Parlors. The service was conducted by Rev. Daniel Walker. "Safe in the Arms of Jesus" was sung as a solo by Mrs. H. Singles. Interment was made at Royal Oak Burial Park. Schoolmates acting as pallbearers were R. Wakeham, H. Jones, Jack Bulincx, L. Speller, S. Frost, A. Nix.

MURRAY — The death occurred at his residence at Sooke, B. C., Friday, of Thomas Aitken Murray, aged eighty-three years, born in Greenock, Scotland. Mr. Murray had lived in this Province for forty years. He is survived by one sister, Miss Agnes C. Murray, in England, and one brother, John A., of Sooke. The funeral will take place from the residence on Monday afternoon at 1:45 o'clock, proceeding to the Knox Presbyterian Church, where service will be held at 2 o'clock. Rev. Samuel Lundie will conduct the service. Funeral arrangements are in the hands of Hayward's B. C. Funeral Chapel.

Goat Show to Be Strong Feature Of Exhibition

The show committee of the local branch of the B.C. Goat Breeders' Association met at the Willows Exhibition Grounds on August 3. Final arrangements are now being made for a large goat show this year. Although there were more than 150 milk goats shown last year, it is anticipated that there will be even a larger number of entries this year, and additional stalls are now being built, and extensive improvements made as to lighting and ventilation of the building.

Mr. H. J. Pope will be superintendent and caretaker again this year, and Mrs. S. Carter, who had charge of the refreshment stall in 1926, has been reappointed to that position.

Members of the show committee have been assigned duties for the show week as follows: Checking milk yields, Mr. C. W. Newbury; judge's clerks, Miss Harvey and Mr. Hooper; amateur judging competition, Mr. T. Pearce; children's milking competition, Mr. E. W. Richards and Mr. W. L. Perrier.

The rules of the Agricultural Association will be strictly enforced this year. Prospective exhibitors are reminded that all entries must be made on or before August 13, and that the goats must be on the grounds before noon on August 22.

A "working picnic" will be held at the goat building at the Willows next Wednesday afternoon, August 10, at 2 o'clock. All local members are asked to come and bring their tools and implements for the necessary work, as well as their picnic baskets.

BROADCAST SOLOIST

Miss Merle North, of Victoria, will be the broadcast soloist with Henri Damski's Concert Orchestra this evening from 9 to 10:30 o'clock, over KJR, Seattle.

GYROS TO HEAR MEMBER SPEAK

MR. JOSHUA HINCHLIFFE, M.P.P., WILL DISCUSS "PROTECTION"

Kiwanians to Hold Club Picnic Wednesday at Mount Douglas Park—Other Activities

CLUB CALENDAR

TODAY—Knights of Seattle and Victoria Round Tables to join in a day's outing at Royal Victoria Yacht Club at Cadboro Bay.

MONDAY—Gyro Club, Chamber of Commerce Cafe, luncheon, at 12:10 noon.

MONDAY—Kumtuks Club hold supper picnic at Gorge Park.

TUESDAY—Kiwanis Club, Chamber of Commerce auditorium, 12:10 noon.

TUESDAY—Y's Men's Club, at Y.M.C.A., supper, 6 p.m.

WEDNESDAY—Kiwanis Club picnic at Mount Douglas Park.

THURSDAY—Rotary Club, Empress Hotel ballroom, luncheon, 12:10 noon.

FRIDAY—Hundred Per Cen Club, Dominion Hotel, luncheon, 12:45 noon.

"Is Protection Good Business" will be the theme of an address which Mr. Joshua Hinchliffe, M.P.P. for Victoria, will deliver tomorrow before the Gyro Club, at its luncheon in the Chamber of Commerce cafe, at 12:10 noon.

Knights of Ye Round Table of Seattle, who are visiting here, will join today with the Victoria knights in a day's outing at the Royal Victoria Yacht Club at Cadboro Bay. Later they will be entertained by Dr. and Mrs. R. H. Barker at their Happy Valley home.

Mr. James H. Beatty, governor of Rotary District No. 1, will continue his report on his tour of Western Europe, when he speaks to the Victoria Rotary Club on Thursday at noon in the Empress Hotel ballroom. He will tell of the International Rotary convention proceedings, and discuss some of the features of the business transacted at that parley.

Members of the Kumtuks Club will hold a supper picnic at Gorge Park tomorrow. This is the third outdoor gathering which the club has held this year, the two previous events being very successful.

A programme of an interesting character will be presented at the Kiwanis Club luncheon session on Tuesday at noon in the Chamber of Commerce auditorium. The Kiwanis Club will hold a picnic on Wednesday at Mount Douglas Park.

CORONER'S JURY RETURNS VERDICT

Accidental Death Is Finding of Inquest on John Watt, Marigold Boy Cyclist

The coroner's jury inquiring into the death of John Watt, young Marigold boy, who was killed on Thursday night when he rode headlong into a truck driven by a Chinaman, Wah Lee, returned a verdict of accidental death, at the inquest held yesterday at McCall Brothers' Funeral Parlors. Dr. Edwin C. Hart, the coroner, presided at the investigation.

Wah Lee, the truck driver, told of the details of the accident, and Dr. J. W. Lennox testified that he had been summoned to render medical aid to the injured lad, and of the injuries which resulted in his death. The two boys who were with John Watt when the accident occurred on Burnside Road, also gave evidence at the inquiry.

Following the Coroner's remarks, the jury retired, and without delay brought in its finding of accidental death.

The funeral took place yesterday afternoon.

The New Coats for Fall

You are cordially invited to attend an advance showing of the New Coats for Fall. This early display will be found to provide an answer to every question you can possibly ask. What are the style lines for Fall? What about colors? furs? materials? There is also an early display of the new season's Millinery to make your visit doubly interesting.

Phone 3983 Scurrah's LIMITED 728-730 Yates Street

Enjoy Summer Warmth All Winter

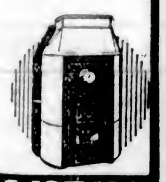

An Albion Victoria-Made Furnace will keep your home at an even, healthy temperature all Winter. Built to give years of service. Economical to operate; economical to instal.

ALBION STOVE WORKS

2101 Government Street (Cor. Pembroke) Phone 91

Strong Useful Stepladders

4-step	$1.60	5-step	$2.00
6-step	$2.40	7-step	$2.80
8-step	$3.20	9-step	$3.60

The Red Cross Workshop

584-6 Johnson Street (Just Below Government Street)—Phone 2169

FURNITURE SALE

Our Annual Furniture Sale is now on. Special Bargains offered in all departments. It will pay you to buy now. Reasonable terms of payment arranged. Out-of-town orders packed and shipped free.

Be Sure to Compare Our Prices and Goods Before Making Your Purchase. Our Reductions Are Genuine.

Smith & Champion, Limited

1420 DOUGLAS STREET — NEAR CITY HALL

This, the newest of mountain resorts of the Northwest, has become one of the most popular. Situated in the heart of Mount Baker National Forest, amidst rugged mountains, with perpetual snow-fields nearby. Yet the temperature is like early autumn. You may swim with comfort in the lakes, ramble around the alpine meadows, climb skyline ridges, roam through forests, or ascend lofty peaks. Or you may rest in a modern hotel that accommodates 250 guests. Only 58 miles from Bellingham over a matchless mountain highway. For further information inquire of any travel bureau or address

MOUNT BAKER DEVELOPMENT COMPANY, BELLINGHAM, WASH.

3

MONTREAL LIFE INSURANCE COMPANY

Persistent and healthy growth marks our history. Insurance in force June 30th

$30,000,000

INCORPORATED 1908 BY ACT OF PARLIAMENT

TEA SETS

Twenty-Three Pieces, Includes Teapot, per set, $3.75 and $2.65

FREE With Each Set, 1-lb. of Our Famous Assam Blend Tea or 1-lb. Delicious Banquet Coffee

Strictly New Laid Eggs, extras; per dozen ..... 35¢

2-in-1 Shoe Polish, all colors, 10¢
P. & G. Naphtha Soap, 5 bars 25¢
S.O.S. Pot Cleaning Pads, per pkt. of 3 ..... 13¢
Tilson's Health Bran, large cartons, each ..... 18¢
Sugar House Molasses, regular 15c tin for ..... 11¢

Horne's Gelatine, finest quality; per pkt. ..... 10¢

Strong Picnic Baskets, with cover; each ..... $1.75, $1.35 and 75¢

Sun-Maid Puffed Seeded Raisins, regular 18c pkts. ..... 2 for 29¢
Crystalized Ginger, regular 45c lb., for ..... 35¢
Kippered Snacks ..... 3 tins 25¢
Vinolia Toilet Soap ..... 3 cakes 25¢
Kelly Sandwich Spread, regular 38c jars for ..... 25¢

Heather Toilet Paper, large rolls ..... 4 for 25¢

H. O. KIRKHAM & CO., LIMITED

Grocery Phones 178-179 — **612 Fort Street** — Butcher and Provisions 5521-5520
Delivery Dept. 5522 — Fruits 5523 — Fish Dept. 5521

Entries for Provincial Exhibition Will Be Received August 8 to 13, Inclusive
Basement Sayward Bldg., Douglas Street
Entries Close August 13

W. H. MEARNS, Secretary

HAVE YOU SEEN
The Brooks Steamer
THE GENTLE GIANT OF MOTION
CORBETT & HOLMES
1052 Fort Street — Phone 788

FOR MILEAGE
Use Victory Gasoline
(CALPET)
NICOLL SERVICE STATION
OPPOSITE HUDSON'S BAY STORE
OWNED AND OPERATED BY VICTORIANS

CROWN COLONY DAYS

Away back in the late sixties thousands of acres of British Columbia's timber were sold for one cent per acre, which looked like a fair price—then. Today similar timber is worth from $150 to $200 an acre, so tremendously has timber appreciated in value within the scope of an average lifetime.

What the young growth of today will be worth sixty years from now is beyond computation if it is protected from fire and allowed to reach maturity.

The moral is obvious.

Prevent Forest Fires You Can Help

BRITISH COLUMBIA FOREST SERVICE

BLOW Out! Skid! In the Ditch! Somebody hurt! Buy good tires here on easy payments.
TOM LUMSDEN 853 Yates Phone 6377

Possible Candidate In New Westminster

VANCOUVER, Aug. 6.—A Vancouver paper says today: "At the coming Provincial by-election in New Westminster, which will be held in the near future, Charles A. Welsh is conceded to be the choice of the Conservatives as their candidate. Charlie Welsh is one of the most popular figures in the Royal City and is considered their best bet to wrest the seat from the Government, a seat held by the Liberals since 1916. Mr. Welsh is a prominent businessman, thoroughly acquainted with the needs of this important constituency. He is also keenly interested in clean sport, and made his mark as an outstanding athlete as a lacrosse player."

COLDS IN THE HEAD INFLUENZA LA GRIPPE
Relieved in a night by
GRIP-FIX
IN CAPSULE FORM
Formula—Aspirin, Phenacetine, Quinine, Acid, Caffein, Cascara and Camphor Monobromate—just what your physician would use.
At all Druggists 35¢ Box
THE VANCOUVER DRUG CO., LTD., Special Agents.

Announcements

Ina D. D. Uhthoff, Dip. G.S.A., announces the removal of the Victoria School of Art from Union Bldg. to 1385 Manor Road (formerly "Rockland Academy"). Session commences 7th September. Prospectus on application. Phone 3717.

Anchorage Tea Gardens, Brentwood Bay. Good fishing; power boats and fishing tackle for hire; afternoon tea; home-cooking service. Phone 28MO.

New Tea Rooms, 818 Fort Street. Chicken dinners; raspberry and new apple pie. Special afternoon tea.

Make Your Own Jelly and other products. Pure loganberry juice, produced by Brentwood Products. Phone Keating 29.

English Crepe Rubber Soles attached by F. C. Sheriff, 1031 Cook Street.

Dr. Hugh Clarke, Dentist, Central Bldg. Phone 1588 for appointment.

The Beehive—Men's English wool socks, 50c; ladies' sports hose, 95c.

REALTORS MEET IN SOUND CITY

VICTORIA WILL SEND STRONG CONTINGENT TO NATIONAL PARLEY THIS WEEK

Seattle Will Be Hosts to Hundreds of Delegates—National Appraisal Contest Programme

Hundreds of realtors from all parts of the Dominion of Canada and the United States will gather in Seattle this week to attend the twentieth annual convention of the National Association of Real Estate Boards, which will be held from Wednesday, August 10 to Saturday, August 13. The meeting of the Pacific Northwest real estate organization, covering the states of Washington, Oregon, Montana and Idaho, and the Province of British Columbia, will take place in Seattle tomorrow and Tuesday, August 8 and 9, preceding the national realtors' conclave.

Victoria will send a strong contingent to the Seattle convention, many members of the Real Estate Board of Victoria having expressed their intention of being present.

Mr. Alfred Carmichael will be Victoria's entry in the "home town" descriptive competition, in which he will give a five-minute talk on "The City of Victoria." Realtors from all portions of the continent will take part in this contest.

A LEADING SPEAKER

Dr. Charles J. Bullock, chairman of the Harvard committee on economic research, Harvard University, will be one of the outstanding speakers at the convention.

Dr. Bullock, authority on public finance and taxation, will speak on the increase of taxes on real estate in American cities, in retrospect and prospect. His address will be of importance in view of the careful study of the whole tax problem, national, state and local, which is now being made by the National Association of Real Estate Boards, and in relation to the programme for co-ordination and modernization of the tax system which the association is advocating for the equalization of the tax burden.

Dr. Bullock, drawing from the studies of business and financial conditions being made by the research organization of which he is head will also lead a discussion on the present business outlook. This discussion will be held Thursday afternoon, August 11, as part of the programme of the brokers' division of the association.

Mr. C. C. Hleatt, of Louisville, Ky., president of the National Association, will address the convention on what the present year's experience is teaching organized real estate men.

MR. HARRY H. CULVER

Mr. Harry H. Culver, president of the California Real Estate Association, will address the general convention on the spirit which is animating real estate as an organized business.

Eighty speakers are announced for the three general sessions, nineteen divisional sessions and twelve special conferences which will make up the convention programme according to a complete tentative programme issued to the 657 member boards of the association this week.

One important event will be a national appraisal contest. Appraisal committees of real estate boards in every part of the country will enter the competition. The Bigelow Building in Seattle has been chosen as the one to be appraised. This is a downtown business building and is under a long-term lease. Judges will take into account three points: The accuracy of the valuation given for the property selected; the logic and completeness of the justification submitted with the valuation; the merit of the forms, etc., used in the presentation of the valuation.

APPRAISAL WORK GROWS

This contest is of particular importance because it reveals the growing trend toward scientific appraising, and presages the day when a skilled real estate appraiser will devote his entire time to the subject and will find it as lucrative as will one of the legal profession who specializes in corporation law.

A quarterly meeting of the board of directors of the association, together with its officers and advisory board of past presidents, will be held in Seattle on August 9, preceding the opening of the convention proper. A meeting of the executive committee of the association has been called in Seattle on August 8.

A reunion of all persons who took part in the organization of the National Association of Real Estate Boards is planned as a special feature of the convention.

The reunion, which will commemorate the organization of the association in the city of Chicago in June, 1908, will take the form of a luncheon meeting. George W. Dilling, ex-mayor of Seattle, who attended the organization meeting, will be host to the group present at the Seattle meeting who are able to boast that they were present at the meeting of nineteen years ago.

WOMEN REALTORS CONVENE

Women as real estate brokers, women as creators and marketers of notable residence subdivisions, women aiding in the development of co-operatively owned apartment homes, women in real estate in whatever capacity, will meet at Seattle on August 10 and 11 for the first national conference of women realtors ever to be held.

The conference will be held as a branch of the programme of the National Association of Real Estate Boards.

Grace Perego, San Francisco, Calif., realtor builder of apartment structures, will address the conference on the type of business activity in real estate in which women are finding the greatest success. Ruby Lee Minar, of Alexandria, Va., subdivider and operator in subdivision properties, developer of Lee Heights, overlooking the national capitol, will talk to her fellow business women on their problems in the selection and training of a sales force. Mrs. Minar is said to have sold nearly a million dollars' worth of property in Arlington County, Virginia.

To Give Valedictory Address in City

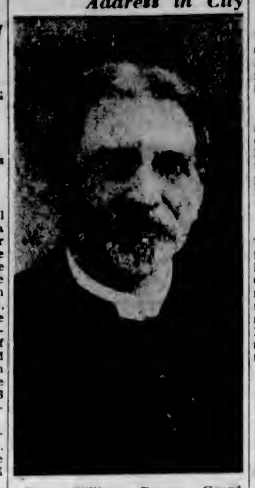

Rev. William Pascoe Goard, F.R.G.S., F.R.C.I., of the headquarters staff, British Israel World Federation, London, England, will pay a farewell visit to Victoria and will speak in the King's Hall, 571 Yates Street, on Wednesday and Thursday, August 10 and 11, on "Prophetic Truth in Connection with Present Day, and Expected Events in the Near Future."

Mr. Goard is about to start on a speaking tour, which will include some of the principal cities of the United States and Eastern Canada, arriving in London in time for the next British Israel Congress, meeting in the Great Central Hall, Westminster, October 3.

LEVINE'S PLANE HELD BY COURT

Physical Conflict Between Owner and Mechanic Averted Only by Intervention

PARIS, Aug. 6.—Charles A. Levine and his flying machine were in trouble again today. A fist fight between the first transatlantic air passenger and Mechanic Mathis, a Frenchman, was averted at Le Bourget Field only by the intervention of Levine's attorney.

Soon afterward a process server left Paris for Le Bourget, the United Press was informed, to arrange with the Air Union Company, where the Bellanca monoplane, Columbia, is stored, for attachment of the plane and all its parts, Monday.

PARIS, Aug. 6.—The big Farman biplane "Bluebird," which Maurice Drouhin abandoned for what he declared to be a quicker chance to get across the Atlantic aboard the transatlantic monoplane Columbia, today was ready to take off as soon as the weather man says so. The Columbia, also groomed and ready for the flight, was paralyzed by the legal conflict between Drouhin and Charles A. Levine.

Free to Asthma and Hay Fever Sufferers

Free Trial of Method That Anyone Can Use Without Discomfort or Loss of Time

We have a method for the control of Asthma, and we want you to try it at our expense. No matter whether your case is of long standing or recent development, whether it is present as Chronic Asthma or Hay Fever, you should send for a Free Trial of our method. No matter in what climate you live, no matter what your age or occupation, if you are troubled with Asthma or Hay Fever, our method should relieve you promptly.

We especially want to send it to those apparently hopeless cases, where all forms of inhalers, douches, opium preparations, fumes, "patent smokes," etc., have failed. We want to show everyone at our expense, that our method is destined to end all difficult breathing, all wheezing, and all those terrible paroxysms.

This free offer is too important to neglect a single day. Write now and learn the method at once. Send no money. Simply mail coupon below. Do it Today.

FREE TRIAL COUPON
FRONTIER ASTHMA CO.,
3382 Frontier Bldg., 462 Niagara St., Buffalo, N.Y.
Send free trial of your method to.
.....
.....
.....

CANADIAN NATIONAL RAILWAYS

Fast Service Vancouver to Toronto

"The Confederation" leaves Vancouver daily at 9:30 a.m. for Toronto, running, via Kamloops, Jasper National Park, Edmonton, Saskatoon, Regina, Brandon and Winnipeg, carrying standard and tourist sleeping cars, dining car and drawing-room compartment, library-observation car equipped with radio. All equipment has been specially built for this train and is of all-steel construction.

Direct connection is made at Winnipeg for St. Paul, Minneapolis, and also at Toronto with all morning trains from that city.

"Continental Limited"

Leaves Vancouver daily at 9:50 p.m. for Montreal, carrying all-steel equipment, including sleepers and observation car equipped with radio.

Through standard sleeper carried on this train from Vancouver to Chicago.

Tickets issued and baggage checked through from Victoria.

CANADIAN NATIONAL STEAMSHIPS

Ss. Prince George or Prince Rupert leaves Vancouver every Monday at 8:00 p.m., running through to Skagway, calling at Powell River, Ocean Falls, Prince Rupert, Ketchikan and Juneau. (Wrangell southbound only).

Ss. Prince Rupert or Prince George leaves Vancouver every Wednesday at 8:00 p.m. for Powell River, Ocean Falls, Prince Rupert, Anyox, Stewart, B.C., and Hyder, Alaska.

Ss. Prince Charles leaves Vancouver every Saturday at 8:00 p.m. for Prince Rupert, Anyox, Stewart and Graham Island points.

Ss. Prince John leaves Vancouver every Saturday at 4:00 p.m., making South Queen Charlotte Island calls.

Tickets issued and baggage checked through from Victoria.

City & District

Service At Home—Rev. J. S. Patterson will conduct a service this afternoon, at 3 o'clock, at the Aged Men's Home. Gospel singers are invited to help with the singing to be conducted.

To Place Wreath—Secretary Norman Saunders, of the Britannia Post of the Canadian Legion, B.E.S.L., has received a telegram to the effect that H.R.H. the Prince of Wales will place a wreath on the War Memorial on Parliament Square on August 19. The ceremony will be brief.

Saanich Conservatives to Meet—The monthly meeting of the Saanich Conservative Association will be held in the Conservative rooms, Campbell Building, on Tuesday evening at 8 o'clock. Representatives to the Nanaimo Federal Riding Conservative Association will be elected. In view of the importance of the meeting, all members are requested to make a special effort to attend.

Must Display Licences—A warning is being issued by the Provincial police to owners of automobiles, calling upon them to be more particular with respect to the regulation that requires the carrying of the licence that is issued and which is required to be displayed in the car. There is found to be some carelessness in this respect, and the warning is given that this rule must be observed, and at the same time, all other rules that have been made. Owners are advised that it is wise to see that all these regulations are being carried out, as they are liable to fine for the non-observance of them.

Prize Birds Return—The British Columbia poultry which has been on exhibition at Ottawa during the world's congress, and which won such attention on the part of the visitors, will arrive in Vancouver on Tuesday next. This is the information that has been received from Mr. J. R. Terry, who is in charge of the Provincial exhibit. Mr. Terry, the expert of the Government in the matter of poultry, is coming west with the birds. He reports that one case of leg weakness developed, but beyond this the cooped birds are standing the trip in splendid shape. Exhibitors in the Province are asked to bear in mind the date of arrival, Tuesday morning, and to make arrangements for the taking care of them upon their arrival.

With the Ex-Service Organizations

In Victoria and District

ARMY AND NAVY VETERANS

The Victoria Unit Army and Navy Veterans in Canada executive council will meet on Tuesday at 8:30 p.m. The general monthly meeting will be held on Thursday at 8:30 p.m., when the members are particularly requested to attend in order that delegates may be elected to attend the annual convention of the Association at Edmonton on September 12.

IRRESISTIBLE!

"Jimmy!" cried his father, as he picked up the engine his son and heir had hurled on the floor, "If you do that again I'll spank you hard!"

At this the little boy burst into tears. He howled as though his heart would break.

Finally his father could stand it no longer and he took pity on the boy and said:

"But I won't hurt you if you don't do it, Jimmy."

Jimmy howled louder, if possible, than ever.

"I'm going to do it!" he cried.

DR. LEWIS HALL SELLS PRACTICE

Ill-Health Causes Well-Known Victoria Dentist to Retire From Professional Work

DR. LEWIS HALL

The intelligence that Dr. Lewis Hall, owing to the condition of his health, has sold his practice to Dr. W. J. Gibson, will be received with regret by his many friends in the city and surrounding municipalities and districts, who will wish him a speedy recovery to the best of health.

Dr. Lewis Hall has been in practice in Victoria since 1888, graduating at that time from the Philadelphia Dental College. He has been in the forefront of municipal affairs in Victoria almost all of that time, serving for a number of years on the School Board, being chairman for a lengthy period.

Leaving the School Board, Dr. Hall served as alderman and Mayor, having the distinction of never having been defeated for any office which he contested.

EARL BALFOUR ON NAVAL STATEMENT

Correction Made of Misquotation of Position Taken of Total Tonnage of Cruisers

LONDON, Aug. 6.—Earl Balfour, addressing a political gathering at his home at Whitingham, today, took occasion to correct what he regarded as an important misquotation to which he said he had been frequently subjected. Arguing that a battle fleet composed of battleships alone without cruisers was not a battle fleet in the true, reasonable acceptance of the term, he deflated that when he agreed at the Washington conference in 1922 that accessories to the battle fleet in the case of both Great Britain and the United States might be 450,000 tons, that that statement had reference solely to accessory ships of the battle fleet and not to cruisers required for the multifarious and manifold duties or a sea-protected empire stretching over the world.

Building Falls In London City

LONDON, Aug. 6.—The Commercial Assurance Building in Cornhill, within a stone's throw of the Bank of England, collapsed, shaking the whole neighborhood. The crash was heard a mile away. It is said that the collapse was probably due to rebuilding operations at Lloyds Bank, next door.

Three minutes before midnight the whole side of the seven-storey building hustled down into a fifty-foot excavation with a great roar.

Flashes caused by the breaking of electric cables accompanied the collapse. Dust overhung the Royal Exchange and the Bank of England.

Fire engines with searchlights are guarding the ruins.

HIS SARTORIAL SLIP

A certain tailor had a great desire to hear one of his wealthiest customers, a celebrated tenor, sing. So the tenor gave him a couple of tickets for the opera.

Meeting him a day or two later he asked whether he had enjoyed the performance.

"Oh, it was simply awful," replied the tailor.

"Awful! What do you mean?"

"Your coat," the other groaned, "was too tight under the arms."

Health and Diet Advice

By DR. FRANK McCOY

Dr. McCoy's menus suggested for the week beginning Sunday, August 7:

SUNDAY

Breakfast—One coddled egg, three or four pieces of Melba toast, five stewed prunes.

Lunch—Sweet corn, string beans, raw asparagus, (eaten as celery).

Dinner — Roast chicken, with *Melba toast dressing, cooked carrots with fresh green peas (to be cooked in plain water and seasoned with only butter—no cream sauce). Ice cream (small dish).

MONDAY

Breakfast—French omelette, made of the whites of two eggs and two ounces of milk, served on Melba toast. Stewed pears.

Lunch—One pint of buttermilk and from ten to fifteen dates.

Dinner—Boiled fresh beef tongue, combination salad of cooked vegetables, such as carrots, peas, string beans, adding shredded cabbage. Baked apple.

TUESDAY

Breakfast—Cantaloupe, as desired.

Lunch—Cooked artichoke, raw cucumbers, lettuce.

Dinner—Boiled sea bass, cooked celery, McCoy Salad (lettuce, tomatoes, cucumbers). No dessert.

WEDNESDAY

Breakfast — Dish of whole wheat mush, four or five pieces of Melba toast, stewed figs.

Lunch—One-half pint ice cream, fresh peaches.

Dinner — Roast beef, cooked mashed turnips, spinach, sliced tomatoes, prune whip.

THURSDAY

Breakfast—Berries, all desired, with cream but no sugar.

Lunch—Spaghetti, (cooked in plain water and seasoned only with butter), cooked string beans, lettuce.

Dinner—Salisbury steak, cooked celery, **ground baked beets, shredded cabbage, stewed apricots.

FRIDAY

Breakfast—Two poached eggs on shredded wheat biscuit (retoasted), stewed raisins.

Lunch—Watermelon as desired.

Dinner—Broiled halibut, baked egg plant, salad of sliced tomatoes and cucumbers, no dessert.

SATURDAY

Breakfast—Whole wheat muffins, peanut butter, stewed pears.

Lunch—Cantaloupe as desired.

Dinner—Roast mutton, cooked small turnips; salad of grated young beets and carrots; dish of berries with cream.

*Melba Toast Dressing—Put through the food grinder a suitable amount of Melba toast. Moisten with milk and add any desired quantity of the following: Ground celery, raisins and minced olives. Mix together in any proportion desired, being cautious not to use too many raisins.

**Ground Baked Beets—Place finely ground raw beets in a dry baking pan to a depth of one or two inches. Place in moderate oven and cook about ten minutes, or until done. An agreeable flavor is added if browned on top. Add butter and a little salt as served.

QUESTIONS AND ANSWERS

Question—Mrs. G. G. writes: "What would you suggest as refreshments for a gathering of some kind? I am acquainted with your rules of diet, being a faithful reader of your articles, and since I am desirous of conforming to your rules on this occasion I would greatly appreciate your advice."

Answer—One of the simplest refreshments to use is to serve a good-sized glass of plain orange juice or give your guests a liberal choice of all of the fruits in season. Grape juice is also a refreshing drink and may be used if not too close to mealtime.

Question—X. Y. Z. writes: "My left lower eyelid seems to wink when I look at anything about five or ten minutes. Please print the cause, also the remedy."

Answer—The trouble with your eyelid is caused by nervousness and can be cured if you will regulate your diet, increase your exercises and build up your bodily strength.

Question—E. L. H. writes: "I have been troubled with constipation ever since I had an operation for the removal of ovarian cysts. Diets I take do not seem to do any good."

Answer — Your intestines are probably prolapsed and held down by adhesions. I would advise you to take treatments from an osteopath, chiropractor, or other physician who understands how to give manipulative treatments to break these adhesions loose

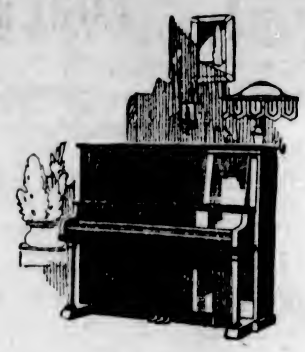

Ye Olde Firme
Heintzman & Co.

Indescribably beautiful is the tone of the Heintzman & Co. Piano. Its touch is so delicate, so responsive, that the softest musical phrase and the heaviest fortissimo may be interpreted with equal ease. Visit our Music Salons—inspect the beautiful Heintzman & Co. Upright and Grand Pianos.

Write for Illustrated Catalogue and Price Lists

Fletcher Bros.
(VICTORIA) LIMITED
1110 Douglas Street

Make Your Shoe Bills Dollar Bills

By buying your shoe requirements here. Stewart, the Shoe Man, has the goods at the lowest prices consistent with high quality. For instance:

75c BUYS any size, 5-10½, in those favorite Brown Canvas Shoes, with the one bar or sandal style; heavy, long-wearing "Rugater" soles, full of freedom for the boy or girl.

$1.19 BUYS any boy who takes size 11 to 5 a dandy pair of Brown Canvas Running Shoes, with the famous "Rugater" crepe soles. The soles will outlast the uppers, and we guarantee they won't come off, so there.

OPEN 9 A.M.

1321 DOUGLAS ST. **STEWART** THE SHOE MAN

Gigantic Sale of Suits to Order

Have Your Autumn Suit Made Now and Save Money

NOTE THESE BIG REDUCTIONS

Reg. $40 for $30
Reg. $45 for $35
Reg. $60 for $40

Remember our suitings are new and we satisfy you or return your money.

Charlie Hope
1434 Government Street Phone 2689

A Wilted Collar Means a Wilted Disposition—Keep Fresh with a Fan

Phone for a Fan to

Hawkins & Hayward
Electrical Quality and Service Store
1121 Douglas Street, Corner View

COAL BOUGHT NOW IS HEAT INSURANCE
Order a Couple of Tons of Next Winter's Coal Now
Later on you'll be glad you spread this expense over most of the year.
J. E. PAINTER & SONS
617 Cormorant St. Phone 536

Plant Now for Winter
Cabbage, Cauliflower, Broccoli, Brussels Sprouts, Celery, Plants, etc.
SAVORY'S
1231 Douglas Street Phone 1971

The Outlet Store
1110 GOVERNMENT ST.
Next to Royal Bank
Bargains in Boots. Bargains in Army Goods. Hats. Furnishings. British-Manufactured Goods.
SPECIAL TODAY
$3.00 Hats 98c

Automobile Engineering
Call and see us about that boy or young man learning a good useful trade quickly at our up-to-date school. New day class starts every Monday.
VICTORIA ENGINEERING INSTITUTE
755 Broughton St. Phone 552

FIFTY THOUSAND FEET CULL BOARDS AND SHIPLAP
$5.00 Per M. in Yard, Cash
Mixed Width, Random Length
Canadian Puget Sound Lumber and Timber Co. Ltd.
Phone 7060

INSIST ON HAVING
KENT CLUSTER HOPS
The only Brewers' Hops packed in cartons. Look for the White and Green Package

Better Quality Plates

By keeping abreast of the times in dental practice we strive continually to make better quality plates. Yet, withal, you save from

$15

DR. COULTAS

1309 DOUGLAS ST. (GROUND FLOOR)

Outdoor Pillows

Round, waterproof, made of patent leather drill, with beautifully illustrated designs on top. Given for Jameson's Coupons to the value of 125, or to the value of 100 and 25 cents, or seventy-five and 50 cents, or fifty and 75 cents, or twenty-five and $1.00.

W. A. Jameson Coffee Company

754 Broughton Street

"BUILD B. C."

The Institutes' Help

The Women's Institutes are taking an interest in the Vancouver Exhibition. British Columbia benefits by these institutes and B. C. products decidedly feel their help. Pacific Milk appreciates sincerely the good these patriotic women do.

PACIFIC MILK

Factories at

Abbotsford and Ladner

"BUILD B. C."

Logana Wine

Formerly known as Vin Soleil. A port-type wine made from the juice of freshly-picked ripe Loganberries grown in Saanich.

Quarts 50c
Gallons $2.50

GROWERS WINE CO., LTD.
Victoria, B.C.

In Bottles and Gallon Jars

This advertisement is not published or displayed by the Liquor Control Board or by the Government of British Columbia.

THE ESSENTIALS

Mr. S. Lowe Scribbler, the great novelist, was in a very bad temper.

"Bless my aunt!" he shrieked to his open-mouthed wife, as she stood in the doorway. "Every time I try to settle down and do a spot of work I find that somebody has been meddling with my materials!"

"What's missing now, dear?" asked his wife.

"That new detective novel I bought and my tobacco jar," he growled.

GAS VS. STEAM BATTLE RAGES

SHIPOWNERS IN DOUBT AS TO BEST TYPE OF MACHINERY FOR BIG SHIPS

Plans for Huge Vessel to Be Built for White Star Service Not Disclosed

Several incidents which have taken place recently indicate that shipowners and engineers who are directly interested in plans for the propulsion of very large vessels are not at all certain about the best types of machinery for this particular purpose, and are still hesitating with regard to the respective merits of the internal combustion and steam engines. The general manager of the White Star Line, speaking at Liverpool recently, stated that the keel-plate had been laid at Belfast of his company's new twin-screw Diesel-engined vessel of 26,000 tons for the Liverpool-New York service, and he added that the internal combustion engine had already proved by experience its suitability for a ship of this type and of about seventeen knots speed, and had the advantage, from the owners' point of view, of being economical in operation. He could, of course, speak confidently on this matter, as the double-acting engine of the Harland-B. and W. type has proved very successful in the Belfast-built liners Asturias, Alcantara, and Carnarvon Castle, each of about 22,000 tons gross and 20,000 h.p., and the new White Star liner is to be built and engined at the same establishment as these.

FOR HIGH POWERS

It was noticeable, however, that Mr. Cauty made no reference to the type of machinery likely to be adopted when he came to speak of the very much larger vessel which is to be built at Belfast for the service of the White Star Line between Southampton and New York. He was not, he said, in a position to give the dimensions or speed of this ship, but he could go so far as to say that plans and dimensions were under consideration, and were nearing completion; and also that the vessel would be of a size and character which would comply with the most exacting requirements of the mail service, and the most fastidious tastes of those passengers who preferred de luxe steamers, and the best at that. The word "Steamers" may have been used—as it too often is—as a general term signifying vessels having any kind of propelling machinery; but it is, to say the least, interesting to note that it was used immediately after particular references to the smaller vessel as a motorship, when the internal combustion engine must have been in the speaker's mind, and when the word "vessel" might quite well have been used if Mr. Cauty had wished to leave an impression of vagueness in the minds of those who were hearing him.

NO DECISION REACHED

The fact is, doubtless, that no definite decision has yet been reached with regard to the machinery of this potential record-breaking ship, but there seems a strong probability that it will consist of high-pressure turbines and watertube boilers. It is one thing to use internal combustion engines for 20,000 h.p., but it is a very different matter when this power has to be more than trebled at one step, as will certainly have to be done if the owners are to have a vessel that will break the records held by the largest and fastest ships now on the Atlantic service.

It was only by the adoption of quadruple screws that 15,500 h.p. could be obtained on trials by the New Zealand liner Aorangi, built at Fairfield in 1924; and but for the utilization of the double-acting principle, 20,000 h.p. could not have been obtained in the three Belfast-built ships already mentioned. But the Mauretania is of about 68,000 h.p., the Aquitania is of 56,000 h.p., and the Majestic is of 100,000 h.p., so that it would hardly seem possible, even with quadruple-screw double-acting Diesels, to compete with the Aquitania, much less with the more powerful vessels.

Nanoose Bay

NANOOSE BAY, Aug. 5.—Mr. Dick Devey has returned to Cobble Hill after a visit to Mr. and Mrs. A. Russell.

• • •

Mr. Henry Carter has returned to Vancouver after a visit to his mother, Mrs. E. Carter.

• • •

Mr. Dick Hardy is spending some time in Vancouver.

• • •

Mr. and Mrs. John Mains have returned by motor to Calgary after a visit to Mr. and Mrs. James Dalton at Red Gap.

• • •

Mr. and Mrs. Holland, of Nanaimo, were recent visitors at Nanoose.

• • •

Mr. and Mrs. John Landis have returned to their home in Seattle after spending the past week at Maple Hollow Ranch.

• • •

Mrs. Ross Pendleton, of Alberni, was a visitor at Nanoose during the week.

• • •

Mr. E. Walton, of Vancouver, was a visitor at Nanoose during the week.

• • •

Mrs. R. Horrocholin was a recent visitor to Vancouver.

• • •

Mr. F. Brown, of New Westminster, accompanied by Mr. W. Hall, of Vancouver, visited Nanoose during the week.

"Your wife has a tremendous influence over you, hasn't she?"

"I'll have to admit that. Why, I've got so I positively enjoy living beyond our income."

Household Goods Carefully Moved

Before you move it is a question of price—afterwards you wish it had been a question of service. We put service first at a reasonable price. Our vans have closed doors, separate compartments for china and pictures; are heavily padded, and we use individual covers to protect your furniture against any possible chance of scratches or rubbing in transit.

REMOVERS
SHIPPING AGENTS
CUSTOMS BROKERS

DUNCAN STORAGE COMPANY

Warehouses: 516-520 Bastion Square. 522-530 Chancery Lane. Office Phones: 1665 - 1664 - 1663

Will Be Shown at Victoria Exhibition

Brampton Draconis (9491), granddaughter of Eminent's Raleigh and Viola's Bright Prince. Besides being a cow of beautiful type, she is a most consistent producer. In the last four years on R.O.P. she has made over a ton of butter fat on 305 day tests and now is well on her fifth test and has milked up to forty-eight pounds. The Experimental Farm at Sidney has a promising son of hers as herd sire. She is owned by Mr. Herbert E. Burbidge, "Babbacombe," Royal Oak, Victoria.

CHESS COLUMN

"Good company's a chessboard."
—Byron's "Don Juan."

By T. P. PIPER

BLACK

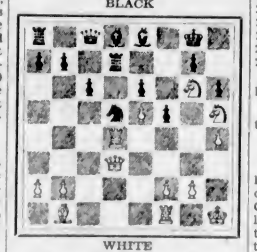

WHITE

The diagram and moves illustrate an artistic exploitation of an unequal balance of force between the wings and lack of space and mobility.

WHITE	BLACK
1. R K N 4 !	1. B x N

If P x R mate in 3 or loss of Q.

2. R x B	2. N B 5
3. Q B 4 ! !	3. N x R
4. Q x P ch	4. R B 2
5. Q x N	5. B x P
6. P K 6 !	6. R K 2
7. B x P	7. K B 1
8. Q R 7	8. R x P
9. Q x P ch	9. K K 1
10. N B 4 !	10. B B 3
11. B N 6 ch	11. K Q 1
12. R Q 1 ch	Black resigns.

Mate in 3 follows.

The following from the Polish championship illustrates the champion's finished method in creating and exploiting a strong centre.

"If," says the press agent of the New York G.M. tourney, "an American I. T. should take place in 1928, then Akiba Rubenstein is sure to be invited. If he accepts it will be his first visit to the U.S." It is of especial interest to note that of all the masters encountered by Capablanca in match and tournament play thus far Rubenstein is the only one he has been unable to defeat. They have met four times, with the result that Rubenstein won one game and drew three. Born in Poland in 1882, he tied for first with Dr. Em. Lasker in 1909 at St. Petersburg, was first at Lodz, Karlsbad, San Sebastian, Pistyan, and Vienna, with a record number of Brilliancy prizes. The supreme artist is a title accorded.

WHITE Rubenstein	BLACK Chwojnik
1. P Q 4	1. N K B 3
2. P Q B 4	2. P K 3
3. N Q B 3	3. B N 5
4. Q B 2 !	4. P Q N 3

Pressure must be put upon the White centre by 4....., P B 4 ! and room for deployment gained.

5. P K 4	5. B x N ch
6. P x B	6. P Q 3
7. P B 4	7. B N 2
8. P K 5	8. N K 5
9. N B 3	9. P K B 4

9....., Q N Q 2 !.

10. P x B P e p	10. N x K B P
11. N N 5 !	11. Q K 2
12. B Q 3	12. Q N Q 2

If 12....., P K N 3; 13. P K R 4 and P R 5.

13. Castles	13. Castles Q R
14. R K 1 !	14. P K 4

If 14....., N B 1; 15. N x K P; N x N; 16. R x N, Q x N; 17. B B 5.

15. B B 5	15. K N 1
16. B Q R 3	16. P N 3
17. Q P x P	17. P x B
18. P x P ! !	18. Q x R ch

If 18....., Q N 2; 19. P x P ch, K B 1; 20. P x R—Q ch, R x Q; 21. N K 6.

19. R x Q	19. P x P
20. B x P ch	20. K R 1
21. Q x P	Black resigns

A brilliant combinative game follows with a valuable addition to the theory of the Caro-Kann defence from the Kecskemet meet.

WHITE Alechin	BLACK Tartakower
1. P K 4	1. P Q B 3
2. P Q 4	2. P Q 4
3. N Q B 3	3. P x P
4. N x P	4. N B 3
5. N N 3	5. P K 4
6. N B 3	6. P x P
7. N x P	7. B Q B 4
8. Q K 2 ch !	8. B K 2

The Field says: "White's 8. Q K 2 is much stronger than the usual B K 3. If 8....., Q K 2; 9. Q x Q ch, B x Q; 10. N (Q 4) B 5; or if the K take, then 10. B K 3 threatening either 11. N x P ch or 11. N (Q 4) B 5 ch. White in both cases having the better chances for the end game.

9. B K 3	9. P B 4

9....., Castles L.

10. N (Q 4) B 5	10. Castles
11. Q B 4	11. R K 1

11....., P Q N 3 !.

If 11....., B K 3; 12. N x B ch and 13. Q x B P.

12. B Q 3	12. P Q N 3
13. Castles Q R	13. B R 3 ?

13. Q B 2 !.

A typical Alechin combination follows.

14. N R 6 ch	14. P x N
15. B x P ch	15. N x B

If K x B; 16. Q K R 4 winning.

16. Q N 4 ch	16. K R 1
17. R x Q	17. R x R

If 17....., B x R; 18. B x R P, B B 3; 19. N R 5, or if, instead of B B 3; 18....., R N 1; 19. Q K 4.

18. Q K 4	18. N Q B 3
19. Q x N	19. B K B 1
20. N B 5	20. B B 5
21. B x R P	21. B Q 4
22. Q B 7	22. Q R B 1
23. Q B 4	23. R B 3
24. B x B	24. R x B
25. Q K 5 ch	25. N B 3
26. N Q 6	

Black resigns, having nothing beter than R x N.

We are indebted to The Field for the foregoing games and notes.

CHESS NEWS AND NOTES

England—Major Barnett, M.P., has opened negotiations for another match between the House of Commons and the Australian legislators. It will be remembered that the first was abandoned owing to a break in the land wire from Melbourne to Canberra, but as every move was acknowledged within thirty seconds, the feasibility of a match between the distant capitals is proved.

Reviews—The July number of The B.C.M. commends the new Argentine Chess Monthly (in Spanish) starting with an article on "Style, the Ideal Conduct of the Game," and by Tartakower on "A Practical Theory for the Conduct of the Game." Articles by Dr. Em. Lasker and Reti are promised. A new treatise by Kmoch on the "Art of Defence" is declared "clear, interesting, informative and suggestive." He does not go into a mass of variations, but discusses the ideas underlying defence at chess. This he divides under five heads: 1. passive; 2. active; 3. automatic; 4. philosophic and 5. aggressive. The third is the style illustrated by Tarrasch and Capablanca, of whom Kmoch says: "That they strive by methodical development to prevent their opponents from having any chance of attack." The philosophic style is illustrated by Steinitz and Lasker, who "love defence for its own sake," and work out its principles with a view to victory. The aggressive defence illustrated by the "hyper-moderns," who strike at once at the presumed weak point in their adversaries' opening, e.g., at the P on K 4 in Alechin's defence, at the P on Q 4 in the Indian defence. In the Anderson-Morphy period, says our author, the idea of attack dominated. From Steinitz to Capablanca defence was the guiding principle. Today attack has again become the ideal. Thus we now have a reversal of the theory of Morphy's days. Splendid examples of master chess are used as illustrations.

South Africa—A match between Pietermaritzburg and Durban resulted in a draw, with scores of 5½ each.

United States—The American champion, Frank J. Marshall, has opened a Summer club on the million dollar pier at Atlantic City. A variable star is the winner of the Cambridge Springs, Nuremberg and Havana meets. His tournament record ranks with the best. In forty starts he won twelve and took high honors even oftener, and why he failed in the G.M. tourney is an enigma. Critics agree that he has the artistic touch, and sees as deeply as anyone, his games comparing with any on record. The second Brilliancy prize for his gem with Bogoljubow in the 1924 New York meet attested the high opinion of the able judges.

A careful study indicates that to temperament and not chess ability may be attributed Marshall's failure, for this very artistic nature will not permit him to sit coolly waiting for some error on his opponent's part (as do the very strongest today), but forces him to seek brilliant lines which prove unsound against the best play. But Marshall loves to take a chance, and whether he wins or loses, one always sees a real chess game.

The Marchall C.C. championship went to A. S. Pinkus, who defeated E. Tholfson, 2½ to ½, in the play-off of the tie.

Hungary—The further results in the Kecskemet meet are as follows. Section 1—Alechin, 8; Aztalos and Kmoch, 6 each; Gilg, 5½; Takacs and Tartakower, 4½ each; Brinckman, 3½. Section 2—Steiner, 8; Nimzowitsch, 6½; Ahues, Colle and Vajda, 5 each; Grunfeld, 4½. The losers being eliminated, the highest scorers are playing a last round, in which Alechin won from Kmoch, Aztalos beat Steiner, Vajda beat Gilg, and Nimzowitsch beat Ahues.

A rival master says the Dane "gets lost in the mazes of his own profundity," but his books, "My System" and "The Blockade," are marvels of originality, lucidity and knowledge of the game. The high position of Denmark, second of sixteen nations in the team tournment, speaks well for his coaching. In the games with Hungary the Danes won 3 to 1 from the champion nation.

WIN $10,000 STAKES

SARATOGA SPRINGS, N. Y., Aug. 6.—The Rancocas Stables, Nassack, won the $10,000 United States Hotel Stakes, six furlongs, famous two-year-old fixture, at the Saratoga track today in 1:12 2-5. Willis Kilmer, son Edward, was second, in front of Brooms.

Auction Bridge Analyzed

By WYNNE FERGUSON

Author of the Authoritative Book, "Auction Bridge for 1926."

HERE'S A HAND WITH LOTS OF "ENGLISH" ON IT

As an interesting comparison with the home talent, here is a hand just played by one of the great English players at the Portland Club in London. As an example of strategy and clever insight into an opponent's mental processes, it is entitled to rank with the best.

Y: h—5 3, c—A 9 8 7 5 2, d—Q 6 5, s—Q 3

A: h—A Q 2, c—10 3, d—8 4 3 2, s—10 9 7 2

B: h—Q 5 3, c—7 5, d—J 6 2, s—K 8 7 6 3

Z: h—K J 7 6, c—K Q J, d—K J 7, s—A 8 5

No score, rubber game. Z dealt, bit one no trump and all passed. A opened the deuce of spades, Y played the queen, B played the king and Z won the trick with the Ace. Here is where Z showed himself a true champion. The only way for him to go game was by creating an impression in his opponents' minds that he required a re-entry for his club suit. To accomplish this result, he led the king and then the queen of clubs and, as both A and B followed suit, neither was aware that the other was void of clubs. Having established the impression that he desired, that is, that he had no more clubs, Z made that impression a certainty by leading the king of diamonds as if in the hope that an opponent, by playing the ace, would establish dummy's queen of diamonds as a re-entry for the clubs.

B, who was a very good player, was completely fooled by Z's strategy and refused to win the king of diamonds. Z now led the jack of diamonds and B, still under the spell of Z's clever play, again refused to play the ace. Z had now accomplished his object so led the jack of clubs, overtook in Y's hand with the ace and led the balance of the clubs. In this way he won game and rubber, scoring six clubs, two diamonds and one spade trick.

It was exceptional play by Z and particularly clever in that B had no possible way of detecting the strategy. Remember that all the hands were concealed except Y's so that B had no way of knowing that A held the ace and queen of hearts.

It is exceptional plays of this character that make auction bridge such a wonderful game and a source of constant delight, not only to the expert, but to all classes of players, good, bad or indifferent. A hand that is finely played or bid is just as much a masterpiece as a work of art and carries just as much appeal.

HOW TO MAKE A GRAND SLAM

In the preceding article two hands were given as examples of the value of bidding the longer suit first, even though a minor, where the hand contained two or more suits, each of which was a justifiable original bid. Here is another hand that offers the same problem.

Y: h—K J 6 4 2, c—Q 7 6, d—10 5 3, s—J 3

A: h—A Q 9 3, c—none, d—A Q 7 6 4, s—A K Q 4

No score, rubber game. What should Z, as dealer, bid with the foregoing hand? According to the theory set forth in the previous article, one diamond is the correct bid. In this particular hand a no-trump bid, with a missing club suit, would be very unsound. But there is also the choice of a spade or a heart bid, even though each suit is one of four cards. The objection to such a bid, however, is that partner is very apt to leave in a major suit bid. On the other hand, the bid of a diamond with this hand is almost certain to produce further bidding. If A passes, Y should bid one heart and Y Z will make a grand slam.

If Z should bid one spade, many players would pass and let Z play the hand. Y should, of course, bid two hearts over a spade bid and, if he did, the result would be the same. Note the play of the hand at spades. The only way Z can make game at spades, with a club opening, is to discard diamonds on the first three rounds of clubs. If he makes the mistake of trumping one club trick, he cannot make game. This shows the value of bidding the longer of two suits.

PROBLEM

Y: h—none, c—6 5, d—7 4, s—9 7 6 3

A: h—K, c—K Q J, d—Q J 10 9, s—none

B: h—Q 6 5 4, c—10 7, d—8 3, s—none

Z: h—A 10 7 3, c—A 4, d—K 5, s—none

Spades are trumps and Z is in the lead. How can Y Z win all the tricks against any defense? Solution in the next article.

Band Concert at Beacon Hill to Be Last of Season

The band concert at Beacon Hill Park today will be the final one of the Municipal Band this season. Mr. James M. Miller, bandmaster, says the programme will consist entirely of requested numbers. They are as follows:

1. March, "Under the Banner of Freedom" (Nowowieski).
2. Selection from "High Jinks," arranged by Clark.
3. Oriental fantasy, "In a Chinese Temple Garden" (Ketelbey).
4. Cornet solo, selected, Bandsman William Davidson.
5. Overture, "Fest" (Leutner).
6. A descriptive American and Indian fantasy, "The Death of Custer" (Johnson). Synopsis: (a) Sioux Indian war dance, night before the battle. (b) Bugle calls in Custer's camp before forming the line of march. (c) Custer's cavalry on march to Sioux camp, the sound of the horses' hoofs in the distance. (d) Approach of Cavalry with band playing 'National Airs'; the Indians responding with their customary war music. (e) Battle of Little Big Horn, June 25, 1876, in which the great American general lost his life. (f) Indians rejoicing over the victory with scalp dance. (h) Arrival of reinforcements, General Bentine and cavalry. (i) Custer's burial, volley of shots, muffled drums and bugle sounding the last call over the general's grave. Finale, "Nearer My God to Thee."
7. Intermezzo, "Pas Des Fleurs," from Dedihes Ballet "Naila," arranged by Tobani.
8. American sketch, "Down South."
9. Italian serenade, "Lolo" (Friedemann).
10. Czardas, from the opera "The Ghost of the Warrior" ((Grassmann).

God Save the King.

A first class brass band will charm the hearts of those who attend the Conservative picnic, August 17 next.

Bedroom Suites

TWO SPECIALS FOR QUICK SALE

One Large Five-Piece Suite, in solid walnut, consists of large dresser, chiffonier, vanity, bow-foot bench and bed. Regular $319.00, for **$215.00**

Cash Only on This Suite

A Five-Piece Suite, walnut finish, includes dresser, chiffonier, vanity dresser, bench and Simmons bed **$110.00**

$11.00 Down, $11.00 Monthly

Your Used Furniture Taken In as Part Payment on Either Suite

Home Furniture Co.

F. W. BARTHOLOMEW, Prop.

825 Fort Street — Just Above Blanshard Street Phone 5119

Printing

Letterheads, Envelopes, Invoices, Statements, Booklets, Catalogues, Folders, Pamphlets, Illustrated School Magazines, General Office Stationery

Lithographing

Labels Executed in Any Design or Variety of Colors (Varnished or Embossed)

Photo-Litho Map Work and Commercial Lithography

Bookbinding

Paper Ruling, Loose-Leaf Forms, Blank Books Made to Order

THE COLONIST

Commercial Departments

1211 Broad Street Phone 197

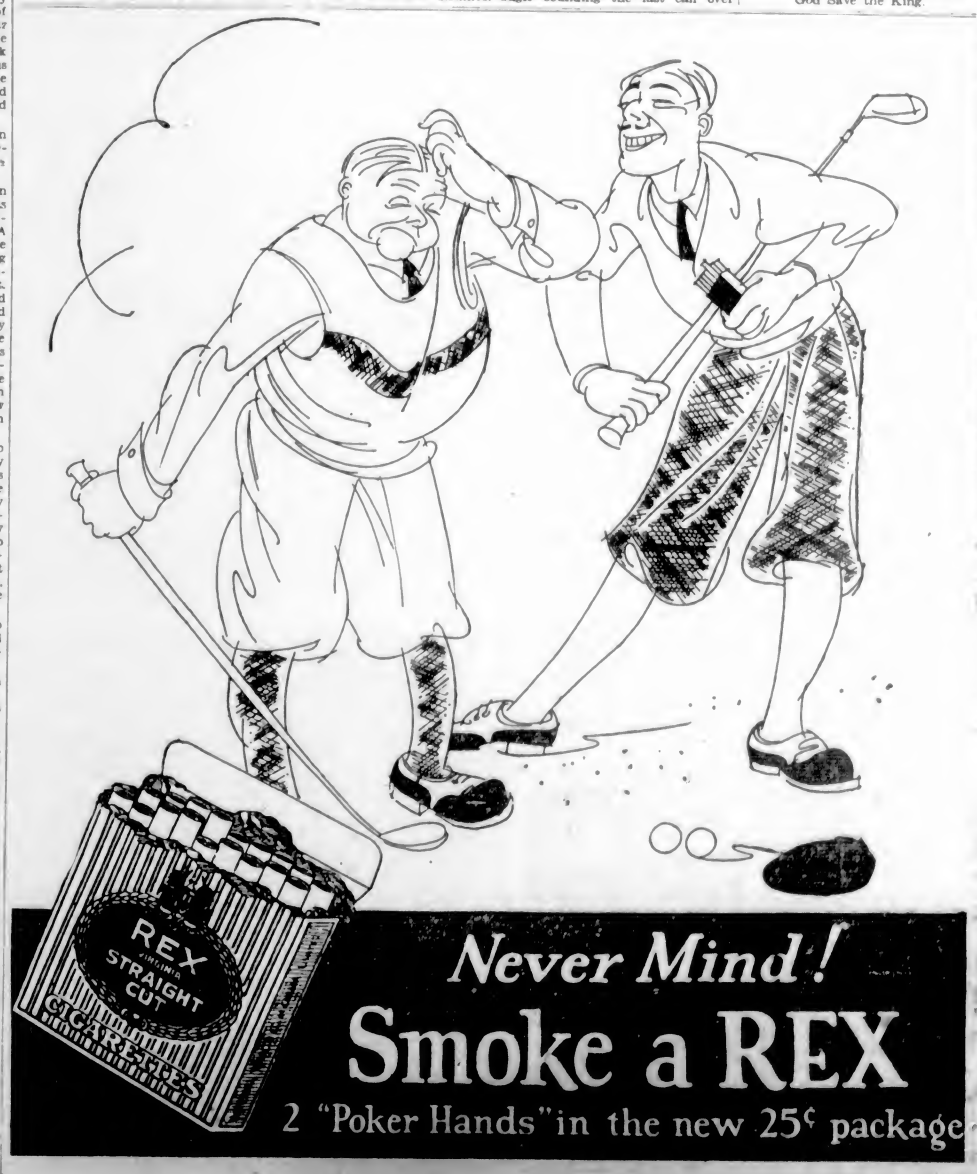

Never Mind!

Smoke a REX

2 "Poker Hands" in the new 25¢ package

Society and Women's Affairs

Dinner for Ottawa Minister

The Official Administrator and Mrs. J. A. Macdonald entertained at a dinner party last evening at their home on St. Charles Street, in honor of Hon. J. H. King, Minister of Health and Soldiers' Civil Re-establishment, and Mrs. King, who are visitors here from Ottawa.

• • •

Celebrate Silver Wedding

Mr. and Mrs. John Robson, of 1128 Ormond Street, Victoria, celebrated the twenty-fifth anniversary of their wedding at their Summer home, "Butt Inn," Cordova Bay, on Friday, August 5. They were married in 1902 at the Park Terrace Presbyterian Church, Gateshead-on-Tyne, Durham, England. Nearly a hundred friends visited them to offer congratulations, and a three-tier wedding cake centred the table. The Ladies' Auxiliary to the G.W.V.A., of which Mrs. Robson is treasurer, came in a body, many of them accompanied by their husbands; also the members of the W.B.A. Alexandria Lodge No. 11 to the number of about fifty. Many beautiful gifts were received in silver and cut glass, and the bouquets of flowers were beautiful and numerous, among them being a great bunch of thistles, representing Scotland, the birthplace of the bride of twenty-five years. Another unique gift was a pair of kewpies dressed as bride and bridegroom, which was the cause of much merriment. After supper Mrs. Crocker, president of the Ladies' Auxiliary to the G.W.V.A., made a presentation to Mrs. Robson on behalf of the lady members and conveyed the congratulations of the auxiliary. Mr. Robson responded and thanked all present for their good wishes. Mrs. Schmeltz also made a presentation on behalf of the W.B.A., to which Mrs. Robson replied. After the cake was cut and passed round, everyone went to the beach where a campfire welcomed them and community singing was indulged in. Towards midnight, coffee and cake were served and a jolly day and evening were brought to a close with the singing of "For He's a Jolly Good Fellow," and "Auld Lang Syne."

• • •

Historic Grounds Lent for Display

The Ladies' Guild of the Church of Our Lord, Reformed Episcopal, intend holding a gladioli exhibition in connection with a garden party in aid of the Bishop Cridge building memorial fund on Thursday afternoon, August 11, from 3 to 6 o'clock, at 638 Elliott Street, through the courtesy of Mrs. Edith L. Higgins, who has loaned her gardens for the occasion. This is one of the historic spots of Victoria, being the home of the late Hon. J. S. Helmcken, first Speaker of the Colonial House. The gladioli have been grown at Breeze Hill Glad Garden and donated by Mr. W. W. McTavish, the blooms at present being in perfection and a treat to all lovers of flowers. There will be other attractions. Ice cream and delicious afternoon tea will be served under the shade of the old oak trees.

To Join Mission At Dondi, Angola

MISS MARIE CROSBY

Who has been appointed to join the West Central Africa Mission of the United Church of Canada at Dondi, Angola, a Portuguese colony.

• • •

Distinguished Patronage

A cable has been received from Mrs. R. S. Henderson saying that she will be delighted to attend the performance of "The Secret Garden," which is being given in her honor and in aid of the Women's Guild of Empire, at the Crystal Garden on August 26. She will speak at the end of the performance. Miss Kathleen Agnew, president of the Women's Canadian Club, has consented to present certain badges of merit between Acts 2 and 3, and to extend a welcome to Mrs. Henderson. This, however, is contingent upon Miss Agnew's leaving to attend the big convention of the Women's Canadian Clubs in the East.

• • •

Recovering From Illness

Mrs. H. Harris, 766 Kings Road, is well on her way to recovery after undergoing an operation for appendicitis at the Provincial Royal Jubilee Hospital.

• • •

At Devonshire House

Recent registrations at Devonshire House include Miss E. E. Cook, of Calgary; Miss F. M. Newton, of Vancouver; Miss L. M. Osborne, the Misses Coutes, and Miss B. M. Battick, of Edmonton; Mrs. Plunkett and Miss Middleton, of Pincher Creek; Mrs. J. W. Lewis, of Keremeos; Miss E. Dunnett, of Cawston; Mr. and Mrs. Golightly, of Fernie; Mrs. R. O'Rourke, of Kamloops; Mrs. F. L. Walters, of Brownlee, Sask.; Miss V. G. Holmes, of Calgary; Miss G. May and Miss B. Gold, of Vancouver; and the Misses S. E. and M. J. Smith, of Sarnia, Ont.

• • •

Guests at the Belvedere Hotel

Recent guests at the Belvedere, Sooke, were: Mr. and Mrs. Pearson, Mr. and Mrs. P. B. Fowler, the Misses Helen S. and Phyllis M. Fowler, and Mr. H. E. Sims, all of Victoria; Mr. Fred F. Barley, of Port Townsend, Wash.; Mr. H. J. Crumble, of Vancouver; Rev. H. C. B. Gibson and Miss S. Gibson, Vernon, B.C.; Judge and Mrs. R. Benedict, of New York; Mr. and Mrs. Storer-Brown, of Victoria; Miss Laura M. Dunsmour, of Palo Alto, Cal., and Miss Arnienne Lawson, of Seattle.

• • •

Guests at Cadboro Beach Hotel

Among the guests registering last week at the Cadboro Beach Hotel were Mrs. Clarence Martin and four children, of Beverley Hills, Cal.; Mr. and Mrs. C. W. Colvin and son, of Vancouver; Mrs. T. A. Andros, of Portland, Ore.; Mr. and Mrs. Chris Longstreath, of Coranado, Cal.; Miss Alice Lawson and Mrs. A. M. Schilling, of Gilroy, Cal.; and Mrs. Noel Page and the Misses Cicely and Dorothy Page, of Vancouver.

• • •

Presentation to Instructress

At the close of the pottery classes in connection with the Summer school, Mrs. Margaret Grute, instructor in pottery making, was presented by her class with a handsome silk umbrella in appreciation of her services in their behalf. The presentation was made by Mr. Weston and was accompanied with a little speech expressing the good wishes of the class.

• • •

Will Reside in Vancouver

Mr. and Mrs. P. D. Bannerman, formerly of Princess Avenue, have left for Vancouver, where they will reside. On severing his connection with the Ship Chandlers, Limited, with whom he has been for some years, Mr. Bannerman was the recipient of a beautiful set of pipes as a token of the firm's appreciation of his services.

• • •

Engagement Announced

Mr. and Mrs. Charles E. Ray, 1757 St. Ann Street, announce the engagement of their only daughter, Kathryn, to Mr. Melville O. Mayhew, eldest son of Mr. and Mrs. L. G. Mayhew, of oHileybury, Ont. The wedding will take place on Saturday evening, August 27, at 8 o'clock at the Metropolitan United Church.

• • •

Engagement Announced

Mr. and Mrs. J. Middleton, of Elk Lake, announce the engagement of their youngest daughter, Bessie Victoria, to Mr. A. Gordon Reid, of San Francisco. The wedding will take place on August 24 at 8:30 p.m., in the First Baptist Church, Quadra Street.

• • •

Rhodes Scholar Here

Mr. E. J. Knapton, British Columbia Rhodes scholar, of Queen's College, Oxford, is visiting his parents, on Quadra Street, on a two-month vacation. Mr. Knapton traveled via the Panama, and will resume his studies at Oxford in October.

• • •

Engagement Announced

Mr. and Mrs. J. Unwin announce the engagement of their second daughter, Mabel Alice, to Mr. John Vincent Barnes, eldest son of Mr. and Mrs. E. Barnes, of this city, the wedding to take place at the Fairfield United Church on August 24 at 2:30 o'clock.

• • •

Mah Jong Party

Mrs. J. J. Shallcross, Coldharbor Road, entertained at a small mah jong party last evening in honor of Mrs. J. R. Totten, of New York, and Dr. Ludon and Miss F. Fitz-Gibbon, of Rochester, Minn.

• • •

Engagement Announced

Mr. and Mrs. Fred Boiston announce the engagement of their only daughter, Helen Wylam, to Mr. George Ross, of Vancouver. The wedding will take place at Christ Church Cathedral on August 27.

• • •

Leave for Vancouver

Mr. and Mrs. George M. Watt, 874 Irwin Drive, left on Saturday's boat for Vancouver, on a visit to their daughter and son-in-law, Mr. and Mrs. C. B. Pearson, North Lonsdale.

Charming Bride at Evening Wedding

MRS. ARTHUR FLEMING DAVIDSON

(Nee Kelly) Who Was Married Last Week at St. Andrew's Presbyterian Church.

Guest at Empress Hotel

Mr. James E. Anderson, late engineer of the Caledonian Railway Co., at Glasgow, is a guest at the Empress Hotel, having come west to visit Col. J. Lightbody and other old Glasgow friends in Victoria.

• • •

Motor From Hollywood

Mr. and Mrs. Arthur D. Anderson have motored from their home in Hollywood, California, to spend a few days with Mrs. Anderson's parents, Mr. and Mrs. W. G. Winterburn, Dallas Road.

• • •

In Northern B.C.

Mrs. George Bushby, Miss Audrey Bushby, and Mr. John Bushby are spending the Summer with Mr. Bushby in Northern British Columbia. They expect to return to Victoria in September.

• • •

Leaves for Toronto

Mr. A. C. Stewart, inspector of schools, left a day or two ago for Toronto, where he will attend the convention of the World Federation of Education Associations.

• • •

Visiting Cousin Here

Mrs. MacLean, wife of the Rev. H. E. MacLean, a former pastor of St. Paul's Church, Victoria West, is visiting her cousin, Mrs. R. W. Perry, Oak Bay Avenue.

• • •

From San Francisco

Mr. Joe Stewart-Williams is expected shortly from San Francisco on a holiday visit to his parents, Mr. and Mrs. Stewart-Williams, Carberry Gardens.

• • •

Will Visit Father

Mrs. Jenny Wright, of this city, and her sister, Mrs. Tom Schoular, are touring the coast states, and will pay a visit to their father in San Francisco.

• • •

Receiving Congratulations

Mr. and Mrs. William Wright, 1121 Collinson Street, are receiving congratulations on the birth of a daughter at St. Joseph's Hospital on Thursday.

• • •

From Los Angeles

Miss Alice Townsley, of Los Angeles, is spending a few days' holiday with Mrs. P. E. Corby, at her Summer camp on the Colwood Lagoon.

• • •

Holiday at Brentwood

Mrs. Fred Daniels and family, of 36 Government Street, are spending a holiday at Bungalow Camp, Brentwood, for the month of August.

• • •

Holidaying at Shawnigan Lake

Mrs. A. M. Bannerman, Miss Irene Bannerman and Master Jim Bannerman-Hurst are holidaying at Shawnigan Lake.

• • •

Here From Lethbridge

Mrs. C. F. P. Conybeare, of Lethbridge, Alberta, is the guest of her sisters, Mrs. Perkins and Mrs. Niblock, of 8 Alma Place.

• • •

Returns to Victoria

Mrs. James Raymur returned from Los Angeles on the Ss. Emma Alexander on Thursday night, and is staying at the Balmoral Hotel.

• • •

Returning Home

Master Ronald Hotham, who has been the guest of Mrs. Bushby for the past six weeks, is returning to Victoria.

• • •

Return to Lethbridge

After a two-week stay in Victoria, Dr. and Mrs. E. L. Connor have left by motor for their home in Lethbridge.

• • •

From Toronto

Mrs. R. Percy Barnes, of Toronto, is the guest of Mr. and Mrs. A. N. Mouat, Beach Drive.

• • •

Returning to California

Miss Tiny Monteith is returning to Los Angeles this morning by the Ss. Emma Alexander.

• • •

Visiting Aunt

Miss Kitty Page, of Vancouver, is visiting her aunt, Miss Gertrude Page, October Mansions.

• • •

Returns From Mainland

Mr. W. Newcombe returned from the Mainland yesterday morning.

• • •

Here From Ladner

Mr. A. D. Paterson, M.P.P., of Ladner, is a visitor in Victoria.

Say! Just think of it—Not less than one hundred of the best prizes ever arranged in this city, to be won at our Conservative tombola, Wednesday, 17th inst. Tickets, 10c.

South Pender and Saturna

Mr. Richardson went to Victoria for a few days, returning to his home on Friday.

• • •

Mr. and Mrs. C. Burnett and Mr. and Mrs. T. Stretton were the luncheon guests of Mrs. Higgs on Thursday last.

• • •

Mrs. Higgs is staying a few days on Saturna Island, the guest of Mr. and Mrs. T. Stretton.

• • •

Dr. Akers, of Vancouver, the Dominion veterinary surgeon, has been on South Pender Island a few days, the guest of Mr. and Mrs. Spalding.

• • •

Mrs. Georgeson and Mrs. York Higgs were entertained at dinner on Wednesday evening by Mr. and Mrs. Herbert Spalding.

• • •

Mrs. Spalding gave a delightful afternoon for the children of South Pender Island on Saturday. Sports were the chief thing. Mr. Spalding and Mr. Richardson were the starters and Mr. Herbert Spalding and Mr. Norman Richardson the judges. Small prizes were awarded to the winners. After the sports tea was served at the home of Mr. and Mrs. Herbert Spalding.

• • •

Dr. and Mrs. Aldridge took a large party of children on a fishing trip on Thursday, to Bridge's Landing. The children were in the scow being towed by the Letitia Sofia. They were the Misses Aileen, Kathleen and Dorothy Georgeson, the Misses Clare, Christine and Mary Lundie and Masters Darrell and Norman Georgeson.

James Island

Miss Ruth Richards, who is at the training school of nurses at the Vancouver General Hospital, is spending her holidays with her parents, Mr. and Mrs. G. M. Richards. Miss Hester Richards, who has been visiting friends in Vancouver, accompanied her sister back to James Island.

• • •

Mr. and Mrs. E. Rowa and their two sons, Arnold and Fred, have returned home from a motor camping trip spent at Forbes Landing.

• • •

On Thursday afternoon Mrs. H. F. Noakes was hostess at a surprise party and kitchen shower in honor of Mrs. J. Biller, who is leaving the Island with her children and is making a new home on Oliver Street, Oak Bay. The party was held in the lovely garden of Miss Allen. Mrs. Biller, who was taken very much by surprise, was the recipient of some very useful gifts, which were presented to her by Peggy Allen, Raymund Emmens and Timmy Noakes, in a gaily decorated clothes basket. The guests at the tea were Mrs. R. H. Lyons, Mrs. W. Thatcher, Miss E. Robb, Mrs. J. Thompson, Mrs. G. M. Richards, Mrs. C. W. Holland, Mrs. A. J. Peirce, Mrs. T. M. Robb, Mrs. J. Clegg, Mrs. G. Goldie, Miss Kilpatrick, Mrs. R. H. Willmott, Mrs. A. E. Emmens, Mrs. J. Bowker, Miss Doris Bowker, Mrs. E. Rivers, Mrs. J. W. Van Norman, Mrs. T. Mawhinney, Mr. E. Nicks, Mrs. M. J. Kirk, Mrs. W. Todd, Miss M. Allen, Mrs. S. McPhee, Mrs. A. J. Dakin and Mrs. D. A. McNaughton. During the afternoon, after the gifts had been opened and admired, refreshments were served by Mrs. Lyons, Mrs. Noakes, Mrs. Dakin, Mrs. Holland and Mrs. Peirce.

• • •

Miss Dora Pondsford has returned to her home at Parksville.

• • •

Mrs. W. Milsted returned home on Thursday from Resthaven Sanitarium, where she has been a patient for the last month.

• • •

Mrs. H. Garside has arrived with her two children to join her husband and make her home on the Island.

Fashion Fancies

By Marie Belmont

The delightful treatment of the skirt of this evening dress seems to be an innovation in hemlines. Made of taffeta, with large painted flowers that are cut to make way for a wide hem of tulle, it assumes a dignity of length while still having the necessary short skirt.

The bodice is plain and fits closely to the figure and is corded at the waistline where the full skirt joins it.

The neck is softened by a ribbon, narrow in front and ever widening as it continues down the back to the waist, where it becomes a wide and flaunting bow with long ends which reach the tulle hem.

Chemainus

Mr. and Mrs. Goucher, of Victoria, visited friends at Chemainus during the week.

• • •

Mrs. James and her son, of Vancouver, are visiting friends at Chemainus.

• • •

Mr. and Mrs. P. W. Smoothy, Miss Evelyn Smoothy and Master Gordon Smoothy, who have motored out from Fort William, Ont., camped at Chemainus for several days, leaving on Thursday for Victoria, where they expect to remain until next Spring.

• • •

Mr. F. Beecham arrived home on Wednesday after a visit of two months in England.

• • •

Misses Isa and Mary Brydon have returned to their home in Vancouver, after spending some weeks with friends at Saltair.

• • •

Mr. and Mrs. Fred Eliot and their little son have returned to Chemainus after spending a fortnight in Victoria with Mrs. George Eliot.

• • •

Rev. S. Ryall, of Nanaimo, with his daughters, Misses Grace and Marjorie Ryall, made a short stay in Chemainus on Wednesday while motoring to Victoria.

• • •

Mr and Mrs. H. Dobinson and the Misses Margaret Dobinson and Josephine Murray, have returned home after a fortnight's motor tour in the United States.

Langford

Miss Wilma Pike, who has been visiting relatives in Victoria for a few days, has returned to her home on the Millstream Road.

• • •

Miss Elizabeth Welsh is spending the week-end with cousins in Victoria.

• • •

Miss Agnes Thom, of Portland, who lived in Langford for many years, was the guest of Mrs. A. Simpson last night. She is visiting old friends in Victoria and neighborhood.

• • •

Miss Ada Simpson, of Sherwood, Peatt Lane, leaves today for Vancouver, where she will spend a fortnight visiting relations.

WHICH WAY

Little Girl (who has been taken by her uncle to an aeroplane meeting for the first time)—Uncle do you think they will ever get to Heaven in these machines?

Uncle (facetiously)—Not by going up, my dear; more likely by coming down!

Imported Evening Gowns and Dance Frocks

Every evening mode of the smart world of fashion has been interpreted in the gowns shown in this collection which has just been received direct from Paris—each garment bearing the maker's label. Pearls, crystal and embroidery of every type have been used in many unique and diverting ways. Youthful or sophisticated frocks for mother or daughter. Metal laces posed over colorful slips. One and two-piece modes that will be seen wherever fashionable women foregather.

August Sale Prices on Smart Fur Coats

If there is to be but one fur coat in the Winter outfit a wise woman will choose from such models as are featured here. For they are simple—and with that very desirable attribute of being adaptable to many different occasions.

Our Twelve-Payment Plan Makes Your Buying Easy—and Costs No More. One Price to All.

1212 Douglas Street — Malleks Limited — Telephone 1901

The charm of beautifully laundered clothes..... *You get it as a part of our service*

Personal charm and daintiness is added to by freshly laundered clothes.

You are assured of this daintiness when you send your apparel to us.

We wash your linens and body clothes in soft water with pure neutral soap; iron and press them so that everything is dainty, immaculate; charming to look upon and to wear.

The cost is exceedingly reasonable, less than having the washing done in your own home.

Simply phone and we'll have a representative call and tell you about all our services.

NEW METHOD LAUNDRIES LTD. — PHONE 8080

for Heat — NANAIMO WELLINGTON COAL — J. KINGHAM & CO. LIMITED — 1409 Broad St. Pemberton Block — Guaranteed 2000 lbs. to the Ton 100 lbs. to the Sack

Continuous Clarification System Used — Pantorium Dye Works — Fort and Quadra Sts. Phone 3302 — Try the Valeteria Service—There's None Better

FRENCH **Paper Curling** A Specialty — FIRTH BROTHERS — No Appointment Hairdressers — 709 Fort Street

HOUSES FURNISHED ON EASY TERMS — **Standard Furniture Company** — 719 Yates Street

FOOT SPECIALIST

Flat Foot, Arch Strain, Bunions, Callouses. Why go through the Summer crippled? Free Examination.

B.C. FOOT HOSPITAL

Phone 597 — Stobart Bldg., 745 Yates St. — Hours 9 to 5

It Doesn't Seem Like a Kitchen

—this cheerful room where the Electric Range is on duty.

The flowers bloom, the canary sings, and one cannot imagine a more cheerful place in which to eat breakfast or lunch.

More than that, there are no pans to scour, no dish towels to boil out white, no greasy soot to cling to walls, curtains and white paint, and there is no stove to blacken and keep clean.

Think what all this means to you in increased comfort, convenience and happiness!

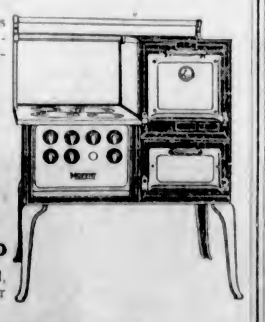

Moffat Electric Ranges

$89.75 and Up

A Range for every need, and terms to suit your purse.

BRITISH COLUMBIA ELECTRIC RAILWAY CO.

Douglas Street — Langley Street

NELLE THACKER

Premiere Danseuse

Graduate of the Cornish School Seattle

SCHOOL OF THE DANCE

BALLET CHARACTER and INTERPRETIVE DANCING

Class and Private Instruction

Dances Routined

METROPOLITAN BLDG. Opp. Post Office

Room 7 — Phone 4509R

Kil-O-Pest

The Universal Spray for Roses, Shrubs and Trees

Agents

MacFarlane Drug Co

Cor. Douglas and Johnson

Old Chinese Eczema Remedy

For External Use Only

Used for centuries with amazing success. A swift, sure relief for Eczema, Itch, Pimples, Ulcerated Legs and all skin diseases. No matter how long standing. Give it a trial.

Sold Exclusively at 1501 GOVERNMENT ST.

LAKESIDE HOTEL

Cowichan Lake, Vancouver Island

An Old-World English Home on a Lovely Mountain Lake.

Boat Picnics, Bathing, Fishing, Etc. Special Weekly and Monthly Rates. Housekeeping Cabins.

Proprietors: CAPT. O. COX, LIEUT. B. O. BRETON

Cranleigh House School for Boys

From beginners to matriculation. All games, boxing, etc. Additional accommodation now being provided.

C. V. MILTON, A.C.P. — Phone 4094

Women's Golf Oxfords

With Merit in Every Line

Fashioned from the finest quality willow calf leather on a smart up-to-date last. Blucher style, with studded rubber soles and heels, as illustrated. Sizes 3½ to 8; widths A to D. Price, per pair $10.00

Manufactured by

Manfield

LONDON, PARIS, BRUSSELS, PHILADELPHIA.

Sold Exclusively in Western Canada by

Hudson's Bay Company.
INCORPORATED 2ND MAY 1670.

MISS TULLY IS CHARMING BRIDE

Church of Our Lord Scene of Pretty Wedding Last Night

Charming in every detail was the wedding which was solemnized on Saturday evening at the Church of Our Lord, Humboldt Street, when Rev. A. deB. Owen united in marriage Janet May, only daughter of Mr. and Mrs. W. G. Tully, 2926 Orillia Street, and William Henry, only son of Mr. A. White, 338 St. James Street, and the late Mrs. A. White. The church was prettily decorated by girl friends of the bride, with a profusion of Summer flowers.

Given in marriage by her father, the bride was a picture of girlish charm in a simple frock of ivory georgette, trimmed with exquisite insets of rose-pattern lace. Her lovely veil of soft net, embroidered with true lovers' knots, was held in place by a circlet of orange blossoms. Her shower bouquet was of Ophelia roses, swansonia, heather and maidenhair fern.

Miss Alberta White, sister of the groom, was a pretty bridesmaid, wearing a dress of powder blue Canton crepe trimmed with silver lace, and a silver Grecian bandeau round her hair. She carried a bouquet of blue delphiniums, pink sweet peas and maidenhair fern.

Little Joan Gower, cousin of the bride, made a dainty flower girl, in a frilly frock of primrose yellow voile and a wreath of tiny rosebuds in her hair. She carried a basket of mauve sweet peas and gypsophila. The groom was supported by Mr. W. J. Hill. Mr. George Bullock and Mr. Cyril Turner acted as ushers. During the signing of the register, Miss Lillian Shandley sang "Bridal Dawn."

Following the ceremony a reception was held at the home of the bride's parents, where the young couple were assisted in receiving their many friends by Mrs. Tully, who wore a smart gown of black silk marocain, with vestee of eau de nil green, and hat to match. The reception rooms and table were tastefully decorated in a color scheme of pink and white, and Mrs. A. G. Smillie, Miss Daisy Barrett and Miss Ines Green assisted in serving dainty refreshments.

The happy couple left on the midnight boat, en route to Banff and Lake Louise, where the honeymoon will be spent. The bride traveled in a compose suit of blue and white crepe de Chine and smart white French felt hat.

The bride's gift to the groom was a leather suitcase, and the groom's gift to the bride was a white gold wrist watch, while to the bridesmaid he gave a rope of pearls, to the flower girl a bracelet, to the best man a gold watch chain, and to the ushers gold watch fob charms.

Among the many handsome gifts received was a chest of silver from the staff of the Victoria Postoffice, where the bride has been employed for the past six years; a dinner in the freight department of the service from the groom's associates British Columbia Coast Service, and a silver cake basket from the Elks' Amateur Swimming Club.

Out-of-town guests included Mrs. A. G. Smillie, Courtenay, B.C.; Mrs. R. Moyer, Earl Grey, Sask., and Miss Dolly Bourke, Oakland, Cal.

Dance at Ladysmith

LADYSMITH, Aug. 6.—A large crowd attended the benefit dance recently held in the Agricultural Hall, and spent a most enjoyable evening. Pimlott's orchestra furnished excellent music for the occasion. A feature of the affair was an exhibition of the Black Bottom dance, given by Miss Bennett, also other novelty dances. The beautiful centrepiece which was drawn for was won by Mrs. J. Michie, of Extension. Dainty refreshments were served by the committee which was responsible for the lengthy programme and general good time.

INSTITUTE MEETING

KEATING, Aug. 6.—The South Saanich Junior Institute Club will meet at the home of Miss Eva Ambrose, Giles' Crossroad, on Thursday evening at 8 o'clock, for its regular monthly meeting. The business will be general, and a social time will be enjoyed.

Vancouver Fetes Cabinet Minister

Hon. J. H. King and Mrs. King Entertained by Vancouver Hostesses—Younger Set Enjoy Variety of Entertainments

At Home

Mrs. Victor Spencer entertained at one of the largest social affairs of the week here when she was at home to a large number of guests on Friday afternoon at her residence at Point Grey. The rooms were effectively decorated with crimson and pink hollyhocks and orange gladioli, and the tea table was decorated with pink godetia, blue delphiniums and blue asters. Presiding at the tea table were Mrs. Chris Spencer and Mrs. R. V. Winch, Mrs. H. McDonald cut the ices and punch was served by Mrs. Lewis.

* * *

Tea Hostess

On Wednesday afternoon Miss Beth Tingley was hostess at the tea hour at her home on First Avenue, West. The rooms were prettily arranged with rose and pink snapdragons and delphiniums, and the tea table was lighted with tall tapers in silver sconces. Presiding at the tea table were Mrs. Colin Ferrie, Mrs. Cedric Gyles, Mrs. Frances Cottrell, and Mrs. George Runyan of San Francisco. Serving the ices was Miss Nelly Wilkinson, assisted by Miss Molly Williams, Miss Mary Swansen, Miss Esme and Miss Grace Crane, Miss Jean Krink, Miss Esther Munn, Miss Hazel Nicholson and Miss Norma Robarts.

* * *

Bridge Hostess

Mrs. Clement Sneyd was a charming bridge hostess on Tuesday afternoon at the Royal Vancouver Yacht Club in honor of Miss Betty Wardell, of Montreal. Others present were Miss Margaret Craig, Miss G. Monk, Miss Wanetta Leach, Miss Phyllis Martin, Miss Marion McKay, of Regina, Miss Doreen Lindsay, Miss Alice Storrs, Miss Emily Duffus, Miss Nancy Grey, of Kansas, Miss Jessie Wyllie, Miss Mary Stewart and Mrs. Arthur Lindsay.

* * *

Progressive Dinner

A progressive dinner was arranged on Tuesday night, prior to the dance given by Mr. Martin Griffin for his son, Mr. Martin Griffin, Jr., Park Road, who has returned from the Royal Military College, Kingston. Those attending the dinner were Miss Yvonne Dreyfus, Miss Shirley Woodward, Miss Dolly Law, Miss Beverley Jones, Mr. Jerry Wood, Mr. Thomas Brown, Mr. Allan Mellsap, of Toronto, Mr. Robert Dreyfus and Mr. Jack Woodward.

* * *

Dinner Hostesses

Miss Frances and Miss Gertrude Griffin entertained at dinner prior to the party given by Mr. Martin Griffin on Tuesday night when their guests included Miss Jean Davidson, Miss Kitty Tiffin, Miss Katherine Harrison, Miss Madge Rankin, Miss Dalton Marpole, Mr. Hugh Russell, Mr. Kenneth Sulley, Mr. Philip Wootten, Mr. Secord Lampman, Mr. James Rankin, Mr. Henry Sherwood and Mr. Norman Lang.

* * *

Dinner Hostess

Mrs. A. B. Macdonald entertained at dinner on Wednesday night honoring Hon. J. H. and Mrs. King, of Ottawa. Others present were Mr. Justice and Mrs. D. A. MacDonald, Mr. Justice and Mrs. Denis Murphy, Mr. and Mrs. John Hart, Mr. and Mrs. Hyndman, Mr. and Mrs. J. N. Ellis, Mr. and Mrs. J. M. Lawson, Mr. and Mrs. Herbert Wood, Mr. and Mrs. J. M. Campbell, Mrs. George Risteen, Mrs. R. W. Wood, Mr. and Mrs. Murray Lay, Mr. and Mrs. Hanbury, Mr. and Mrs. Robert Baird, Mr. Justice Morrison and Mr. Dugald Donaghy.

* * *

Farewell Tea

Miss Peggy Macaulay was hostess at a farewell tea on Tuesday afternoon in honor of Mrs. Ruth Bermett, of San Francisco, who has been her guest for the past two weeks. Others present were Mrs. H. L. Simpson, of San Francisco, Mrs. Byron Foulger, Mrs. Telford James, Mrs. Douglas Lee, Miss Alice Ullock, Miss Constance Law, Miss Gertrude Hope Bell, Miss Janice Martin, Miss Louise Adams and Miss Kitty Beck.

* * *

Luncheon Hostess

Mrs. Chardwick Lamb entertained at luncheon on Thursday at the Georgia Hotel.

* * *

Dinner Hosts

Mr. and Mrs. J. M. Lawson entertained at dinner on Wednesday honoring Hon. J. H. and Mrs. King, of Ottawa.

Hudson's Bay Company.

INCORPORATED 2ND MAY 1670.

Other Stores at Winnipeg, Yorkton, Saskatoon, Edmonton, Calgary, Lethbridge, Nelson, Vernon, Kamloops and Vancouver

Requisites for Successful Pickling and Canning

Holsum Brand Pure White Pickling Vinegar, imperial gallon ..... 75¢

Holsum Brand Pure Brown Pickling Vinegar, imperial gallon ..... 75¢

Crosse & Blackwell's Pure Malt Vinegar, in bulk, imperial gal., 90¢

Heinz Aromatic Malt Vinegar, imperial gallon $1.25

Heinz Pure White Pickling Vinegar, imperial gallon $1.00

Please note: A further charge of 50c will be made for containers for Holsum, C. & B. and Heinz Vinegar, which will be refunded on return.

Pure Whole Pickling Spice, containing all the necessary ingredients for successful pickling.

¼-lb. package ..... 8¢
½-lb. package ..... 15¢
1-lb. package ..... 30¢

Whole Red Chillies, ¼-lb. package ..... 18¢
½-lb. package ..... 35¢
1-lb. package ..... 65¢

Mustard Seed, ¼-lb. package, 10¢

Tumeric, ¼-lb. package ..... 13¢
1-lb. package ..... 50¢

Bay Leaves, ¼-lb. package ..... 10¢
1-lb. package ..... 40¢

Whole Black Pepper, ¼-lb. package ..... 10¢
½-lb. package ..... 20¢
1-lb. package ..... 40¢

Whole White Pepper, ¼-lb. package ..... 17¢
1-lb. package ..... 65¢

Keen's Bulk Mustard, ¼-lb. package ..... 20¢
½-lb. package ..... 38¢
1-lb. package ..... 75¢

—Lower Main Floor, H.B.C.

August Sale Offerings in the Hardware Section

Carving Sets

Sheffield Steel Carving Sets, in satin-lined leatherette cases. Set consists of carving knife, fork and steel, all fitted with horn handles. Sale Price $5.75

Condiment Sets

Silver-Plated Condiment Sets, with blue glass lining. Comprises mustard, salt and pepper, in presentation box. Sale Price $1.19

50 Dozen Stainless Steel Knives on Sale Monday at 39c Each

Sheffield Stainless Steel Knives, fitted with square xylonite handles; choice of table or dessert size. You may buy one or as many as you require. Sale Price, each ..... 39¢

Soiled Linen Baskets

Large size round linen baskets made of split bamboo.

Regular $3.95, for $2.95
Regular $3.50, for $2.50

Waste Paper Baskets

Split bamboo waste paper baskets to clear at ..... 69¢ and 98¢

—Lower Main Floor, H.B.C.

Rugs at August Sale Prices

Odd Wilton Rugs

Odd lines to clear at greatly reduced prices.

Size 4.6 x 7.6. Sale price $16.50
Size 6.9 x 9. Sale price $35.00
Size 9 x 9. Sale price $47.50
Size 9 x 10.6. Sale price $55.00
Size 9 by 12. Sale price $69.50

Velvet and Axminster Hearth Rugs

Soft pile Axminster rugs, size 27 by 54; also extra good quality velvet rugs, size 24 by 48; useful for many places in the home. Sale price $2.95

50 Only Reversible Wool Rugs

English wool reversible rugs for the hall or bedroom. Shown in a good selection of attractive designs. Size 22½ by 55. Sale price, $3.50

Mirzapore Rugs from India

Hand-made Rugs direct from India and at this price are cheaper than the ordinary machine rug. A number of exquisite designs to select from. Size 3 by 6. Sale Price $15.75

—Third Floor, H.B.C.

Rayon Silk Bedspreads Special, $3.98

High-grade qualities, made to sell at a much higher price. Choice of white with mauve stripe, self blue stripe and white with blue stripe. Sizes for single, three-quarter and double bed. Sale Price $3.98

AUGUST SALE OF FURS

Advance 1928 Model Fur Coats at 20% Off

An opportunity like this is seldom equalled. Just think, every advance model Fur Coat offered at a price that means a twenty per cent saving. Included are all the finer fur coats such as

Mink, Squirrel, Broadtail, Mole, Nutria and Grey Lamb

Also the following popular French Seal Coats, fashioned in the new advance styles for 1928:

French Seal Coats with collar and cuffs of the same fur—

$85.00 $115.00 $135.00

French Seal Coats, with skunk (Alaska Sable) or brown fox trimmings, at $125.00
French Seal Coats, with grey squirrel collar and cuffs, at the special low price of $150.00
Muskrat Coats at $150.00
$200.00 and $225.00

Sale Prices on Fur Neckpieces

Two-Skin Mink Chokers $21.50
Stone Marten One-Skin Chokers $35.00
Fox Scarves in all fashionable shades $42.00

A small deposit reserves the Furs of your choice. Storage free until you need them.

New "Floriswah" Wash Frocks

For Garden Party and Tennis Wear

Dainty Wash Frocks, made from beautiful Floriswah silk in straight line styles, buttoning down front. Have open V necks with turn-over collars and sleeves with neat cuffs, narrow tie at waist. Shown in exquisite shades of powder, rose, gooseberry and peach, also white; sizes 16 to 20. Price $19.95

—Second Floor, H.B.C.

New Felt Hats From Henry Heath, London

Smart new color tones are seen in these new Henry Heath Hats. They are fashioned from lovely soft quality felts in crushable styles, and are lightly trimmed. Suitable to wear now and in the early Fall. Priced from ..... $10.50 to $15.00

We also have a fine big assortment of Light Weight Crushable Felts in the new styles and colors at $3.95, $4.95, $5.95 and $7.95

—Second Floor, H.B.C.

Full Fashioned Silk Hose

Orient Purple Stripe and Corticelli Sold Exclusively by Us

Made from high-grade pure thread silk yarns, with reinforced heels and toes; garter tops. Shown in nude, grain, champ, skin, atmosphere, moonlight, plaza grey, Pablo, tuskin, chamois, blush, beige, blue fox, gunmetal, black and white. Sizes 8½ to 10. Per pair $1.95

—Main Floor, H.B.C.

Two Special Values in Wash Fabrics

1,323 Yds. of Colored Lawns. Reg. 35c for 15c a Yd.

Ideal for many purposes, drapes, dresses and lingerie. Choose from orange, mauve, Nile, rose, saxe, pink, copen and cream; 36 inches wide. Special at, per yd. ..... 15¢

Washable Rayons, Reg. 59c for 37c a Yd.

Ideal fabrics for cool beach frocks. Shown in checks, stripes and plaid effects in wonderful color combinations; 32 inches wide. Reg. 59c. Special at, per yd., 37¢

—Main Floor, H.B.C.

200 Yards Rayon Marquisettes

Regular $1.25 for 49c Yard

A Rayon gauze material that will make up into the most dainty curtains. It is 36 inches wide and is shown in blue and cream. Special, per yard 49c

—Third Floor, H.B.C.

AUGUST HOME-FURNISHINGS SALE

10% Cash Balance in Nine Monthly Payments

Invest Now in One of These Beautiful

CHESTERFIELD SUITES

Nothing will bring greater comfort and real "homliness" to your home than a Chesterfield Suite. And you may have one so easily—pay only ten per cent of the sale price and the balance, with a very small carrying charge, you can pay in nine monthly amounts.

Three-Piece Chesterfield Suite

With spring backs, loose spring cushioned seats and roll arms, covered with brown velour. Sale price, complete $129.50

$12.95 Cash

Balance in Nine Monthly Payments

Three-Piece Chesterfield Suite

Covered with attractive tapestry. Set includes Chesterfield, arm chair and high back wing chair with deep spring backs and loose spring cushioned seats. Price, complete, $175.00

$17.50 Cash

Balance in Nine Monthly Payments

Kroehler Chesterfield Suite

Three-piece Suite with wood show frame, seats and backs covered with jacquard velour. Reg. $325.00. Sale price, complete, $295.00

$29.50 Cash

Balance in Nine Monthly Payments

High-Grade Chesterfield Suite

A High-grade Suite with fine quality mohair covering, spring cushions in figured moquette to match. Sale price, complete $247.50

$24.75 Cash

Balance in Nine Monthly Payments

Easy Chairs at August Sale Prices

Large Easy Chairs

With spring backs, loose spring cushioned seats and roll arms, tapestry covering. Sale price $36.75

$3.70 Cash, Balance in Nine Monthly Payments

Large Easy Chairs

With wide soft spring arms and loose cushioned seats, tapestry covering. Sale price $45.00

$4.50 Cash, Balance in Nine Monthly Payments

Small Easy Chairs

With very attractive coverings, stuff-over arms, spring seats and turned walnut legs. Sale price $35.00

$3.50 Cash, Balance in Nine Monthly Payments

Walnut Arm Chairs

Solid walnut frame with seats and backs upholstered in attractive tapestry. Sale price $29.50

$2.95 Cash, Balance in Nine Monthly Payments

—Fourth Floor, H.B.C.

For Proper Care of the Teeth

Insure good health by taking proper care of your teeth. Here's a list of tooth pastes, lotions and brushes of dependable quality at lowest prices.

Kent's English Tooth Brushes. Each ..... 69¢

Bidwell's English Tooth Brushes ..... 87¢

English Tooth Brushes, wire drawn, adult sizes ..... 49¢

Mentax Tooth Brushes, 35c values, for ..... 23¢

Prophylactic and Dr. West's Brushes. Sizes for children, youths and adults at 25¢, 35¢ and 50¢

Pepsodent Tooth Paste, 50c size for ..... 39¢

Listerine Tooth Paste ..... 23¢

Hutax Tooth Paste ..... 19¢

Squibb's Milk of Magnesia Paste, 50c size for ..... 43¢

Mercitan Lotion $1.00

Lavoris ..... 23¢, 45¢ and 89¢

Listerine ..... 23¢, 45¢ and 89¢

Astringolsol—the new dental liquid. Price ..... 50¢ and $1.00

New style Denture Plate Brush, strong bristles ..... 45¢

—Drugs, Main Floor, H.B.C.

Holiday Wear for the Boys

Boys' Khaki Shorts, $1.15 Pair

Made from extra heavy twill in khaki shade. Strongly sewn and finished with belt loops. Ask for "Caribou" brand. Per pair $1.15

Shirts to match above shorts, full cut garments with attached collar and breast pocket. Sizes 6 to 14 years. Price $1.35

Boys' Blue Bib Overalls

Made from good wearing blue denim and ideal for sturdy boys; bib style, in sizes 4 to 14 years. Prices ..... 85¢ to $1.25

Boys' All-Wool Tweed Knickers

Medium and light tweeds, strongly sewn and finished with belt loops, wide and hip pockets, full lined. Sizes 4 to 12 years. Pair $1.50

—Main Floor, H.B.C.

A Bargain in Window Shades

High-Grade Window Shades, made from green opaque shade cloth, mounted on reliable spring rollers. Complete with fixtures. Size 37 in. by 6 ft. Sale price ..... 69¢

—Third Floor, H.B.C.

For Quick and Courteous Service, Phone 1670
Private Exchange Connecting All Departments

Weddings

McVIE—KING

On Friday evening a pretty wedding took place at Breadalbane, St. Patrick Street and Windsor Road, the minister's residence, when Rev. Dr. Campbell officiated at a ceremony which made Miss Jessie Elizabeth King the bride of Mr. James McVie. Both are of Victoria.

The bride, who was given in marriage by her father, Mr. William C. King, was lovely in a frock of crepe de Chine, and was attended by her sister, Mrs. George Jones. The groomsman was Mr. Arthur King, the bride's brother. Mr. and Mrs. McVie received the congratulations of the guests at the home of the bride's parents. After a honeymoon they will make their home in this city.

HARVEY-BLAKEY

A wedding took place at the Little Church of Flowers, Glendale, California, on July 30 at 8 p.m., when Miss Gertrude Beatrice Harvey, eldest daughter of Mr. and Mrs. Frank Harvey, formerly of Victoria, now of Los Angeles, became the bride of Mr. Arthur John Blakey, youngest son of Mr. and Mrs. W. H. Blakey, 1470 Fort Street, Victoria.

The bride was given in marriage by her father, and wore a smart frock of canary crepe de Chine and picture hat to match, and carried an arm bouquet of roses and lilies of the valley. She was attended by her sister, Miss Dorothy Harvey, in a dress of rose pink crepe de Chine and hat en suite, and carrying an arm bouquet of flowers to tone. The best man was Mr. W. Blakey, brother of the groom.

A reception was held after the ceremony at the home of the bride's parents, where a large number of friends gathered to extend their best wishes. Mr. and Mrs. Blakey later left by motor car for Victoria, where the honeymoon will be spent. While here they will be the guests of the bride's aunt, Mrs. R. Tomlin, 2829 Fifth Street.

Out-of-town guests at the wedding were Mr. and Mrs. R. Tomlin, of Victoria, B.C.; Mr. and Mrs. B. Flamank, Mr. B. Saville and Mr. and Mrs. R. Minn, of San Diego, Cal.; Miss F. Dressher, Mr. and Mrs. C. Coverdale, Mr. L. Coverdale and Miss C. Prior, of Santa Monica, Cal.; Miss L. Woods, of Riverside, Cal.; Mrs. N. Rombough and Mr. G. Rombough, Mrs. D. McClane and Mr. B. Barnes, of Santa Barbara, Cal.

JUMBLE AT SHAWNIGAN

At their monthly meeting on August 4, the Shawnigan Lake Women's Institute completed arrangements for their annual jumble sale. This will be held on August 13, at 1:30 p.m. in the S.L.A.A. Hall. There will be a jumble stall, home-cooking stall, ice cream and candy stall and the usual attractions, including a spinning jenny, fortune-telling, guessing competitions and afternoon tea.

Keating

Mrs. F. Goodwin and Misses Nellie Styan, Betty Dannell, Margaret and Audrey Coton are spending a holiday on Salt Spring Island.

* * *

Mr. and Mrs. Davies, of Victoria, were visitors at the home of Mr. and Mrs. S. Patterson, Telegraph Road, on Monday.

Conservative Popular Car Contest —Watch the standing of the different cars published from time to time in The Daily Colonist.

Society and Women's Affairs

Women's Clubs And Societies

Court Triumph, A.O.F.

The ladies of Court Triumph held a successful garden party on Wednesday afternoon. Mrs. J. J. Pilgrim was general convener, and assisting her at the different stalls were: Mrs. E. Hay and Mrs. Guptill, confectionery; Mrs. Sadler and Mrs. Chapman, home cooking; Mrs. Love, spinning jenny; Mr. and Mrs. Davis, hit-and-miss game; afternoon tea, Mrs. Toye, Mrs. E. Johnson, Mrs. Curtis, sr., Mrs. Fitton, Mrs. Curtis, jr., and Miss Z. B. Lalonde. Mrs. Warder won the box of candy and Mrs. Guptill the beautifully-decorated basket of groceries. One of the pretty features of the fete was dancing by pupils of Miss Mona Jewell, as follows: Nymph dance, Grace Hay, Lilian Toye, Gracie Townsend; Dutch dance, Cecilia Webster; Pierott dance, Muriel Ross; Highland fling, Gracie Hay; Jockey dance, June Fulton; Russian dance, Lilian Toye; Sailor's Hornpipe, Cecilia Webster; Irish Jig, Gracie Hay, Lilian Toye, Muriel Ross, June Fulton and Gracie Townsend. Thanks are extended to Mrs. J. E. Curtis for the use of her grounds, and to all those who made the event such a success.

• • •

Daughters and Maids of England

Daughters and Maids of England, Princess Alexandra Lodge, No. 10, held its first and only meeting this month in the S.O.E. Hall on Thursday, W.P. Sister C. Smith in the chair. They had with them the P.P. Sister Dredges, of Lodge Glacier, Vancouver. A new member was welcomed into the lodge. During the signing of the register, V.P. Sister Swan sang, "In an Old-Fashioned Town." Final arrangements were made for the picnic, held yesterday, a report of which will be made later. Sister Reed gave a report of the garden party which she convened last month. Sister Warder is holding a silver tea at her home, 1902 Duchess Street, on August 10, from 3 to 5 o'clock, and Sister Coldwell is having a committee meeting at her home on Springfield Avenue on August 12, from 3 to 5 o'clock. Refreshments were served after lodge by Sister Shingleton and Sister Gosnell.

• • •

Britannia Post Dance

Britannia Post of the Canadian Legion will hold a dance at the Empress Hotel, August 20, from 9 to 12 p.m., to which His Highness the Prince of Wales has been invited and has signified his intention of being present. In connection with Britannia Post the warrant officers, staff sergeants and sergeant major of the 1st Battalion, Canadian Scottish Regiment, will hold a dance the same evening at the Armouries. The Sergeant's Mess telegraphed an invitation to His Royal Highness to attend and he has replied stating he will be present for an hour.

• • •

Old Ladies' Home

The ladies of the Home for Aged Women were the guests of the League of Mercy on Wednesday afternoon from three to seven o'clock. They were conveyed in motor cars to the Salvation Army Citadel, Broad Street, and after being entertained with a programme of music partook of supper from bountifully spread tables. Before leaving for the Home a group photograph was taken, and each guest was presented with a bouquet of flowers. Secretary Mrs. Scarff and the members of the League desire to thank all friends who contributed in any way to the entertainment.

A Debutante in Mountain Resort Society

Banff Springs Hotel in the heart of the Rockies attracts the best of traveled society from all over the world and it would appear that this member of the younger set is also anxious to break into the inner circle. Anyway, whatever the reason, she turned up one fine morning grazing on the lawn just outside the famous hostelry and at once had a great success. Everybody seemed enthusiastic about her and her reception was most flattering for the whole of the deer family. Although quite uninvited, she was at once given the freedom of the hotel, while guests vied with one another in welcoming her. Here you see her posing for her photograph as if she were the most recently arrived of debutantes. While no date has been set for her stay at the hotel, it is probable she will be leaving for a trip to the woods in the Fall.

Victoria Purple Lodge

The regular meeting of Victoria Purple Star Lodge 104, L.O.B.A., was held on Wednesday evening in the Orange Hall, Courtney Street, Past Worthy Mistress Mrs. McKenzie presiding. The Worthy Mistress, Mrs. Hunter has been holidaying at Ocean Falls. Reports were submitted by the social committee. Owing to sickness, the garden party arranged to be held at Mrs. Trowsdale's, Esquimalt Road, on August 10, has been postponed until August 24. No meeting will be held on the third Wednesday, but the next regular meeting will be on September 7.

• • •

Victoria Review

Victoria Review No. 1, W.B.A., will hold a garden party at the home of Mrs. H. Wall, 2145 Spring Road, Thursday afternoon. Those helping to entertain are Mrs. Tailor, Mrs. Youson and Mrs. Freestone. A home-cooking stall will be conducted by Mrs. Rogers and Mrs. Morris; a fancywork stall by Mrs. Harrison. Afternoon teas and ice cream will be served. The general convener is Mrs. A. Edmonds. Members from No. 1 and No. 11 and friends will be welcome.

• • •

Children's Aid Society

The matron, Miss McCoy, and staff of the Children's Aid Society, with their juvenile charges, through the kindness of Mr. Gavin F. Wier, are enjoying a delightful holiday at a beautiful spot on his ranch, "Crosby," Metchosin, and having access to his fine swimming beach at Sandy Bay. The party numbers about thirty.

• • •

King's Daughters

A special business meeting of Victoria district King's Daughters will be held in the Rest Room on Monday at 3 o'clock. All members are urged to be present as business of importance will be presented.

Women's Institutes

ROYAL OAK

On Thursday a busy day was spent at St. Michael's Parish Hall when ten members of the Women's Institute attended a quilting bee. The work began about ten o'clock with the combing and carding of the wool, which was later used in the quilt. Everyone was kept busy, and at five o'clock the finished article was shown as a result of the day's work. Mrs. Pinhorn was hostess for the day, serving lunch and also afternoon tea. The quilt is to be shown with the Institute exhibit at the Victoria Fall fair in August.

The monthly meeting of the Women's Institute has been postponed from Wednesday, August 10, to Wednesday, August 17, as a number of the members have not yet returned from their vacation. As this is the last meeting before the Fall Fair, members are asked without fail to bring along their work, canning, etc., that the best in each section may be selected. The meeting will be at the home of Mrs. J. G. Nicholson at 2 o'clock.

Royal Oak

Miss Isabelle B. Scott, of Davidson, Sask., who has been the guest of Mr. and Mrs. A. E. Campion, Wilkinson Road, while attending the Summer School in Victoria, left on Friday for Vancouver, where she will spend a short time before returning to her home in the East.

• • •

Rev. W. C. and Mrs. Frank have returned home after a month's vacation at Ocean Beach, near Vancouver.

• • •

Mr. Leonard Stone, of the Signal Section, Royal Canadian Navy, Esquimalt, is spending two weeks' vacation with his parents on Wilkinson Road.

• • •

Mrs. W. B. Ballantyne, editor of The Emerson Journal, and Mrs. M. Fox, of Emerson, Man., have spent the week with the Misses Goodhew, West Road, leaving on Friday for Vancouver, where they will remain some time before returning home.

• • •

Mr. H. B. Forster, of Meadow Lake, Sask., has purchased the property recently owned by Mr. E. G. Cantrill on Santa Clara Avenue. Mr. Forster and his family moved into their new home this week.

• • •

Mr. and Mrs. E. G. Cantrill have left for England, where they will spend some time, later making the trip to South Africa for the Winter. It is understood they will return to Royal Oak when their travels are over.

Salt Spring Island

Mrs. W. Scott Ritchie, of Victoria, and Miss Young, who have been spending a few days at Harbor House, Ganges, guests of Mrs. Ritchie's sister, Mrs. Fred Crofton, returned to town on Thursday.

• • •

Mrs. Farquhar left Ganges on Thursday for Victoria to meet her daughter, Miss Pamela Farquhar, on her return from Pasadena.

• • •

Dr. and Mrs. Macallister, of Red Deer, have returned home after visiting Salt Spring Island for a week, the guests of Mr. D. J. P. Warner, at his home on St. Mary's Lake.

• • •

Mrs. Roy Campbell, accompanied by her family, left Ganges on Tuesday to make their home in Regina.

• • •

Mrs. Douglas Layton left on Thursday for a week's visit to Victoria, where she will be the guest of her mother, Mrs. Scott Ritchie, and Mrs. Boldero.

• • •

Mr. D. J. P. Warner, of Salt Spring Island, left on Tuesday for a few days' visit to Vancouver.

• • •

Mr and Mrs. N. W. Wilson, of "Barnsbury," and their family left on Saturday for a few weeks' camping on their property at Welbury Bay, Ganges Harbor.

Cordova Bay

On Friday last a very happy evening was spent at the Summer home of Mrs. J. Morse Hatt, when she and Mrs. Lewis A. McLauchlan, of Chemainus, entertained at a linen shower in honor of Miss Bessie Middleton, whose marriage takes place shortly.

• • •

Mrs. F. Richards, who came to the bay to attend the card party on Thursday evening, is staying over for the week-end with her daughter, Mrs. McMorran.

• • •

Mr., and Mrs. J. Armstrong and family are camping at the bay for the Summer.

• • •

Mr. and Mrs. R. Cameron motored up the Island as far as Nanaimo, and hope to return accompanied by Mrs. Cameron's mother and father and two sisters.

• • •

The Misses Marjorie and Carrie Whitefield are at the beach for the Summer.

• • •

Miss Mae Duckworth, of Seattle, formerly of Victoria, was at Cordova Bay on Friday evening, renewing old acquaintances.

Ladysmith

Mrs. Wm. Lively, accompanied by her two daughters, Vera and Pearl, have left for Winnipeg, where they will spend the rest of the Summer visiting friends.

• • •

Mr. and Mrs. R. Hutchinson, of Seattle, were the guests of Mr. and Mrs. F. Strang last week-end. They are enjoying a motor tour of the Island.

• • •

Mr. and Mrs. L. Lepas arrived home after a most enjoyable motor trip in California. In their travels they met many old friends.

• • •

Mrs. Harold Tyneman, of Seattle, is visiting her father, Mr. H. Pollard, for a few weeks in Ladysmith.

• • •

Mr. and Hrs. McGregor, of Manitoba, are visiting friends in Ladysmith, en route to Victoria by motor, after touring the Island. They will leave for their home on the Prairie by car, visiting many interesting centres on their return trip.

Salt Spring Tea

Mrs. W. Scott Ritchie, of Victoria, and Mrs. Douglas Layton, were joint hostesses at a delightful little tea given by them last Wednesday afternoon at Harbor House, Ganges. Tea was served on the veranda, the table being decorated with pink and mauve Summer flowers. Amongst those present were Mrs. W. E. Scott, Mrs. Price, Mrs. George Borradaile, Mrs. Farquhar, Mrs. de Mille, Mrs. Fred Crofton, Mrs. T. F. Speed, Mrs. Ewing, Mrs. D. S. Harris, Mrs. T. Charlesworth, Mrs. C. Leys, Miss Scovell, Miss Young, Miss Vi Crofton, Miss Claire Wilson and others.

Historic Home Will Be the Scene of Fete

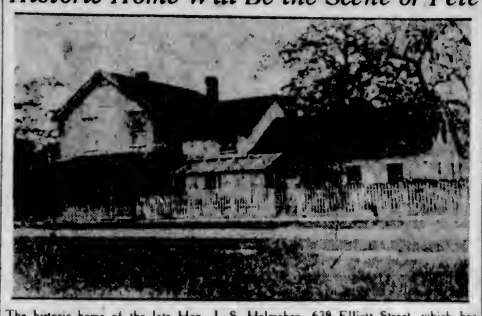

The historic home of the late Hon. J. S. Helmcken, 638 Elliott Street, which has been lent by Mrs. Edith Higgins for a garden party in aid of the Bishop Cridge Memorial Fund. In connection with the affair there will be a gladioli display.

Musical Successes

In the recent McGill University examinations, Miss Edna Hagger and Miss Harriet Nathan, pupils of Mr. Percy Fletcher, were outstanding, the former heading the candidates at the Victoria centre in the senior practical piano test, and the latter obtaining distinction in theory in the elementary grade. Each also passed her respective theoretical and practical requirements.

Social Service League Visits Summer Camp

The monthly meeting of the board of directors of the Social Service League was held at the Social Service Camp at Cordova Bay on Friday. The members gathered on the large verandah overlooking the sea, in the midst of the happiness which was being radiated by the mothers and children who were enjoying their holiday away from the noise and confusion of the city.

Mr. Anderson, the president, invited the members to see the camp and meet the mothers and children.

The general secretary reported that in the first party of campers there had been eight mothers and fifteen children. Some of these mothers had gained from two to eight pounds and the children the same. In the second party which enjoyed a two weeks' holiday there were twenty girls, who had had their sports and play hours planned by the sports mistress. These kiddies had real heliotheraphy treatment and all came back to town feeling better for their holiday.

The third party, which will be at camp until August 17, is made up of eight mothers and twenty-three children.

It was hoped that more funds would come in to the office to take care of the expenses of the camp.

The general secretary reported the staff having made contacts with 139 families during the month.

After the regular board meeting the mothers and children joined the members and were given the ice cream which had been donated by the Royal Dairy. The board also supplied several treats for the juveniles in the way of cake and fruit. After their treat the children repaired to the beach as the camp mother had planned that they should have a picnic supper by the water.

A sports day will be planned for the party when they will have all manner of races, and prizes will be given.

ACTIVE STEPS ARE TAKEN TO INSURE OLD AGE PENSIONS

In order to expedite the bringing into effect of the Old Age Pensions legislation passed by the Province at the last session of the Legislature, which it is felt by the Government has been too long delayed, conferences are to be held here between representatives of the Dominion and of the Province in the hope of making necessary adjustments which are needed before the scheme can be put in working order.

With this end in view, Mr. J. D. O'Neill, solicitor for the Labor Department at Ottawa, will arrive, it is announced, on August 11, and take steps to smooth out some of the difficulties that have arisen between the two authorities.

He will be followed later by Hon. Peter Heenan, Minister of Labor at Ottawa, when the matters will be gone into fully and the attempt will be made to arrive at an understanding that will permit of the Act being brought into effect.

When the legislation was introduced into the local House last session, before that on which it was based was brought into the House of Commons at Ottawa, it was urged that this was a step to save time, and make sure of early operation of the legislation. Expedition it is felt now will be required if the contention then made is to be reached.

Dedication Programme

KOMO, Seattle, will broadcast the dedication programme of the Centre Bridge on Sunday, August 7 at 11:25 a.m., Pacific time, over the National Broadcasting Company's combined network. Principals on programme include the Prince of Wales, Premier Mackenzie King, Premier Baldwin, Vice-President Dawes and Mrs. Dawes, Premier Ferguson, of Ontario; Governor Smith, of New York; Mrs. Ross and Secretary of State Kellogg.

Stop! Look! Listen! The Conservative picnic, August 17. The event of the season. Everybody come. Admission to grounds entirely free. Pleasure and enjoyment for all.

The Daily Cross-Word Puzzle

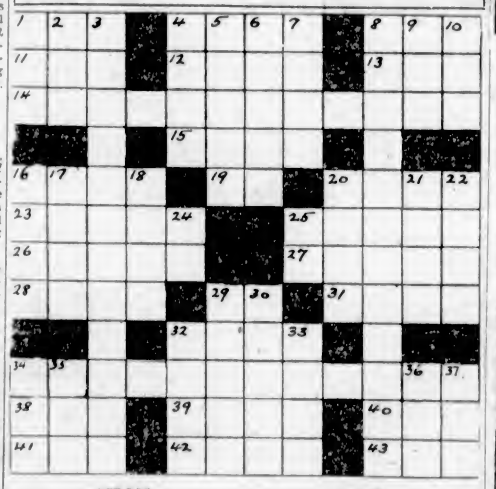

ACROSS

1. Exist.
6. Minus.
8. Vehicle.
11. Lair.
12. Against.
13. Hurry.
14. Testimonies.
15. Complete units.
16. Kind of fish.
19. Note of the scale.
20. Worthless pieces.
23. Flower.
25. Egyptian singing girl.
26. Lariat.
27. English author.
28. Platform.
29. Pronoun.
31. Mountain in Thessaly.
32. Way.
34. Platemakers.
38. Appendage.
39. Arabian seaport.
40. Sharp blow.
41. Abstract conception of being.
42. Musical instrument.
43. Enclosure.

DOWN

1. Feminine name.
2. Soak.
3. Those who amuse.
4. Young woman.
5. Go in.
6. Pomp.
7. Rests.
8. Leaders of choirs.
9. Own (Scotch).
10. Result (abbr.).
16. Stiff paper.
17. On the ocean.
18. Favorites.
20. Substitute for butter.
21. Gamins.
22. Tree of Africa.
24. Sun god.
25. Metric unit.
29. Melancholy.
30. One who dines.
32. Actual.
33. Unit of force.
34. Behold.
35. Harden.
36. Rodent.
37. Observe secretly.

The numbered definitions are of words which when correctly thought out fill the white spaces in the diagram. Each number represents the beginning of a word, reading either across or down to a black square. A black square to the left of the number indicates a horizontal word; above a number, a vertical word. Both vertical and horizontal numbers may begin a word, though inspection of the puzzle will show this is not always the case. The correct words will have one white space for each letter and will interlock accurately and satisfy the definitions. The horizontal and vertical words are different and through the definitions serve to check each other off with cross-clues, from which you can recognize other words. The best method of solving is, first, to fill in, down and across, all the words you are absolutely sure of. Then go over the imperfect words, referring to the definitions. The skeletons of words will often suggest another word, and by degrees—plus persistence and ingenuity—the entire series of words will cross correctly. All the words are found in standard lexicons.

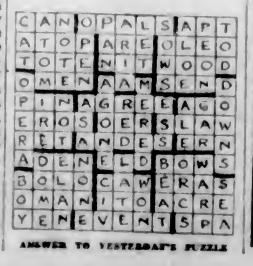

ANSWER TO YESTERDAY'S PUZZLE

Always Lowest Prices — Visitors Welcome

Bargains for Tourists and Victorians

Superb Wool Coffie Coats, all colors. Specially priced $6.50

Rich White Spun Silk; 36 inches wide. Special $1.75

Ladies' New Parasols, dainty and pretty; all colors. Specially priced $1.35

Fancy Lanterns. These make a pretty decoration. Only 15c

Sea Grass Chairs, All Shapes and Sizes, Much Reduced

715 VIEW **LEE DYE & CO.** PHONE 134

MALVERN HOUSE

RESIDENTIAL AND DAY SCHOOL FOR BOYS

1024 Richmond Avenue, Victoria, B. C.

The policy of the school is not merely to give pupils a sound and efficient education, but to train them in the things which make for upbuilding of a sterling character. Special attention given to beginners.

FALL TERM OPENING SEPTEMBER 6

For Further Particulars Write

T. P. EMMERSON, HEADMASTER—PHONE 2031

IONA-OTONE

The All-Canadian Magnetic Health Belt with an amazing record for bringing relief. Test it free of charge.

315-6 Pemberton Building

Archd. Eastman, Manager

TRINITY COLLEGE SCHOOL

Port Hope, Ont.

Established over 60 years

SPECIAL FEATURES

Unrivalled surroundings and buildings.
Chapel.
Hospital, completely equipped.
Large gymnasium.
Covered rinks and squash racquets courts.
Most modern separate Junior School.

Exclusively a Residential School

No Day Boys

Term Opens on September 13th and 14th

Write to Rev. F. Graham Orchard, M.A., (Camb.), D.D., Head Master

MARKING CANADA'S JUBILEE

New Daily Train

"The Confederation"

CANADIAN NATIONAL RAILWAYS

Fast Through Service VANCOUVER TORONTO 9:30 A.M. Daily. Commencing June 27 NEW ALL-STEEL EQUIPMENT RADIO

Emphasizes the opportunity made available for the people of Western Canada to celebrate the 60th Anniversary of Confederation.

SEE CANADA IN CANADA'S DIAMOND JUBILEE YEAR

No better way than on "The Confederation"—where personal effort yields your comfort and contentment—your safety and dependable arrival.

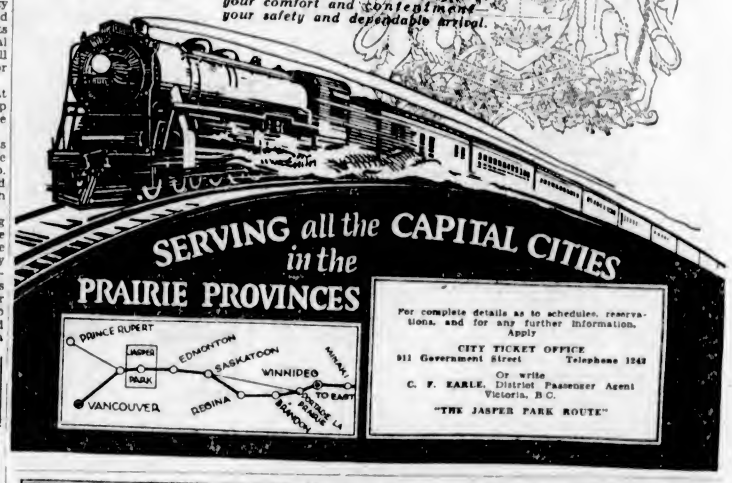

SERVING all the CAPITAL CITIES in the PRAIRIE PROVINCES

For complete details as to schedules, reservations, and for any further information, Apply

CITY TICKET OFFICE
911 Government Street Telephone 1242

Or write C. F. EARLE, District Passenger Agent Victoria, B.C.

"THE JASPER PARK ROUTE"

Mrs. Adolph Bratke
4316 So. 13th St., S. Omaha, Nebr.

Are you fighting against middle-age?

ONE OF the most critical periods of a woman's life comes between 45 and 50. Most women dread the approach of middle-age because they know, only too well, the depressing ailments it brings.

The best preparation for this period a woman can have is a good physical condition. Lydia E. Pinkham's Vegetable Compound will help her to gain strength and energy. It builds up the appetite and induces natural sleep. The following letters were written by women of middle-age.

AFTER LONG SUFFERING

South Omaha, Nebraska:— "After fifteen years of terrible suffering each month with sick headaches I began to take Lydia E. Pinkham's Vegetable Compound, and I have felt my health steadily improving. After taking your medicine for almost a year and a half, I believe I can say the headaches have left me. I also was troubled with nervousness. I am feeling fine now and do all my work myself. I am the mother of six, and manage an eight-room house without anybody to help. I feel that I am entirely well." Mrs. Adolph Bratke, 4316 South 13th St., So. Omaha, Nebraska.

Remember this package. None genuine without the signature of Lydia E. Pinkham.

MRS. BOLLERMAN'S CASE

West Hoboken, N. J.:— "I was troubled with headaches, weakness, flushes of heat to the face and head and loss of appetite. I would often get so weak I could hardly stand. I read about Lydia E. Pinkham's Vegetable Compound and began to take the medicine. After the first few bottles I began to feel stronger and could eat better and had fewer headaches. I am a well woman today, and feel like a different person. You may use this letter for every word is true. I will answer any letters sent to me." Mrs. Jennie Bollerman, 611 Eleventh St., Union City, New Jersey.

Lydia E. Pinkham's Vegetable Compound

LYDIA E. PINKHAM MEDICINE CO., COBURG, ONT.

Lucien Le Long Explains Application of His "Kinoptic" Philosophy

Tailor costume. The skirt is of fancy woolen with white and blue stripes. The jacket is of blue material.

Evening frock of pink satin with silver embroidery.

Afternoon ensemble of white and black gelenia.

Afternoon ensemble of "matignon" blue crepe de chine. The frock, as well as the cape, is trimmed with tiny pleats.

Afternoon frock of crepe de chine printed white and black, bound with black crepe-pleated tiers.

Sport frock of cloth in two shades of blue with collar of white "pique."

Afternoon frock of crepe de chine in two shades of blue.

Evening dress of gray georgette.

By LUCIEN LE LONG

PARIS.

I HAVE been asked to explain clearly what I mean by the "Kinoptic" dress, which I introduced into fashion this season. At the inauguration of my Kinoptic dress collection, I made public a carefully considered statement designed to show how I had arrived at what I can now call "Kinopticism" in my philosophy of fashion.

I will here set forth a new exposition of Kinoptic dress, for I believe that Kinoptic styles are the styles of the future and that kinopticism is a subject with which every woman will wish to be familiar.

The name itself is fairly self-explanatory. A kin-optic dress is a dress which is kinetic in its inspiration and which makes deliberate use of lines and surfaces to create an optical effect. That is, it is a dress designed to make its best picture when in motion. I design all dresses that way and have for several years.

And the effect at which the dress aims is that of increased physical slenderness.

At the outset of this discussion, I can set down two principles which every dress-designer should accept as axioms. They are these:

1. It is the business of art to emphasize ideals.

2. All dress is illusory in its optical effects.

I think there can be no disputing the truth of either of these assertions. The reason art delights us is that it presents to us an ideal world. The finest art represents not reality, but the possibility of reality. It stands for human aspiration. Take it in whatever art you please—fiction, poetry, painting, music—what delights us is the glimpse of the ideal it gives us. We are bored with our everyday toilsome world, and we all find entertainment and happiness in the pictures of perfection.

So it is the picture of the ideal that produces our enjoyment for us, and the true artist is one who traffics in ideals. Now, I am not pretending to say that dress creation is on a plane with the fine arts, but, nevertheless, it is an art, and therefore the dress artist has this same obligation to seek the ideal. His real task is to adorn a body. The canvas he works on is the female figure, and dress materials and such things are his pigments. It is his business to decorate that figure ideally; and that means to produce raiment that gives the figure an ideal appearance.

With that statement, we come to our second proposition—that all dress is illusory, modifying optically the appearance of the body that wears it. And by all dress, I mean men's dress, too, as much as women's. Outer apparel of every sort gives us optical illusions that our minds promptly attach to the physiques of its wearers.

In women's clothes these illusions are strong. The difference, therefore, between good and bad design in women's clothes is purely a question of optical effect. Remembering always that it is the wearer's figure that counts and that the dress is merely an appurtenance to the figure, good dress-design in all ages has sought to emphasize in that figure—not always consciously, I will admit—the physical points which the world regarded as ideal.

Sport frock of pink gelenia.

Afternoon frock of white and black checked taffeta.

Evening cloak of gray crepe de chine trimmed with fringes of the same shade.

Evening frock of black mousseline and black lace.

Sport frock of "natier" blue mousselikasha, trimmed with navy blue and white bands of same material.

A little further on I will give illustrations of this point, but here I will state that the physical ideal of the present period is slenderness in a woman's figure. Perhaps some impatient reader may now be saying:

"Of course, we all know that. We all know the women are dieting and exercising and wearing tight belts around their hips to make themselves look like flappers. But why so much talk about it? Almost before you know it, they will get some different idea, and then they will all start off in another direction, and dress style will change."

If I believed that to be the truth, then I should not be talking so much about it. But I believe that this new ideal of feminine beauty which has come into the world is a permanent thing which has a very profound implication for all of us. I believe the social historian of the future who draws a picture of these times will show them to be a transition period during which the entire civilized human family was radically changing its physical appearance. And for that reason I believe that by kinoptic dress design, which calls attention to this fact, has a historical importance much beyond its seasonal importance as a thing of fashion.

That the feminine figure is changing, there is not the slightest doubt. It is not only the dressmaker who sees it, although, fitting dresses to thousands of women every year, he is one of those who are bound to notice this change. But ask any artist who paints nudes, and he will tell you the same thing. By observing the paintings of nude women in Paris art galleries, you can actually see how much more generous the typical female figure used to be than it is now.

And the change is a very recent one. The marked progress in it has occurred almost entirely since the war. And the future, if anything, will see a typical figure even slenderer and more girlish than the present.

To say that diet, exercise and lacing are bringing about this change is ridiculous. The change would not be so general, if it were resulting from women's own efforts. There would always be a great number of women, perhaps a majority, too indifferent or indolent to bring their physiques down to a slender ideal that was merely a whim of fashion. Besides, women have always dieted and taken thought of their figures, even if they have not exercised quite so much as the women of today; and yet, it is only recently that one could say that the average physique had been modified.

How recently, we need only to turn to dress-style history to see. For, we must remember, fashionable dress has always emphasized the points of the figure regarded in its time as ideal; and from that we can deduce from past pictures of fashion that the change did not come to be marked until about five or six years ago. In fact, the shortening of the skirt—that direct concession to the growing youthfulness of the feminine side of the race, marks the beginning of the rapid alteration we are now witnessing.

If we look at style picture made earlier than the short-skirted dresses, we find them emphasizing the full-bosomed, full-hipped, Venus-de-Milo ideal of feminine beauty. Go as far back as you will, and you find this same emphasis. The tight lacing of the court of Louis XIV accented the buxom figure. The empire fashion held a slender implication with its straight lines, and yet the girdle under the arms testified to the richness of figure then admired and typical of its day.

The Directoire was distinctly buxum. Even the ludicrous lacing and bif sleeves of the "mauve 90's" played upon this same theme—maturity—ample physique.

But what a difference now. Every salient point in the silhouette that in essence has been in vogue for five or six years is youth and the girlish figure. The straight lines, the short skirts, the tiny hats, they are all attributes of juvenility. To be sure, poets and painters have always admired the girlish figure; but that has not been enough to make it the ideal. After all, fashion is practical at its basis; and it would have been highly impractical to sponsor a style not easily adapted to adult women.

What is the cause of the change? I am no scientist, but I have my theory to account for it. I look back on those not far distant days of matronly styles and remember that people did not live as long then, on the average, as they do today. It is not that I can observe them living longer now, but I have indisputable scientific evidence that they do live longer.

And if man's life is being scientifically lengthened, as it is, then to me it follows as surely as day follows night that his adolescence is also being increased in ratio. In the past, fashion paid no attention to the beautiful, slim, girlish figure, because such figures did not exist in adult society. By the time young women reached the age of twenty or twenty-one, they were adult in form. But nowadays when they are carrying physical adolescence later and later into their twenties, they are flooding society with girlish figures. The girlish figure has now become so numerous that it has actually changed the world's ideal of feminine beauty and caused all fashion to take account of it.

So, that is why I designed and named the kinoptic dress collection—a collection in which every art at the fashion creator's disposal is used to create illusion of heightened girlishness and slimness in the wearer—a dress to allow every wearer to approach as nearly in appearance as may be possible to this new ideal. A conscious, calculated, deliberate effort in illusion.

Deception, do you think? Trickery and artifice? Well, so is all art. And after all, what is life but illusion? Indeed, our eyes do not recognize genuine reality when they see it. The primitive Italian painters painted nature as it really was—by actual measurement—and we smile when we see the grotesque result. De Vinci discovered perspective—which is life as we see it and not as it is—and our eyes assure us that his unreality is real. It is illusion that is our true reality.

Copyright, 1927, Cosmos Newspaper Syndicate

CURTIS POINT STILL POPULAR

CAMP RECORD BROKEN FOR LONG DISTANCE BY MOTORIST FROM PORTLAND, ME.

Tourists Welcome Extension of Period for Cars Coming From United States

The longest trip made by any motor tourist who has visited the Curtis Point Automobile Camp this Summer was recorded when a car drew up from Portland, Maine, owned by Mr. J. J. Cassidy. This car will probably establish the record for the 1927 season.

The figures for July at the camp fell considerably as compared with the peak year's statistics attained in 1926, but are still high as compared with the various totals for the months of July in earlier years. August has opened well, and the proportion is sustained, it being expected that if the weather holds, the aggregate may not be far below the zenith rank of last Summer. The maximum in camp for a single night this season was seventy-three cars.

Generally speaking the manager, Mr. W. H. Hadley, reports that the motorists are staying longer than usual, several having been in camp for a number of days.

Considerable discussion has taken place in camp among the American tourists, who represent about ninety per cent of the motorists registering, with regard to the modification of the regulations respecting tourists' automobiles in Canada, which became effective on Monday. Under these rules tourists' automobiles will be able on entering Canada to take out permits for sixty days, with privilege of extension to another thirty days on application to Customs. They think the change will stimulate travel from the United States.

Mr. and Mrs. W. G. Williams, who have proceeded south to Los Angeles, are Victoria property owners who stay at the camp during their visits to this city. Mr. W. J. O. Bennett, a contractor, of Calgary, has been here some days, as has Mr. J. M. Alexander, of Kalamazoo, Mich., who has relatives on the Island. Mr. and Mrs. Curtis, of Glendale, California, have been here seven days, and there are several visitors from long distances, as Mr. A. E. Garrett, of New York.

August 20 Is Set For Princes' Ball

It is the wish of the Prince of Wales that the ball which is to be given in his honor by the Britannia Post of the Canadian Legion of the British Empire Service League in the Empress Hotel, be held on Saturday, August 20. Dancing will take place in the ballroom and writing room, and two orchestras will be in attendance. The hotel will supply the supper, and dress will be formal.

Application for tickets must be made to the secretary of the ball committee of the Britannia Post, in the Fairbanks-Morse Building.

Any profits which may be derived from this ball will be donated to the Dominion Command of the Canadian Legion of the British Empire Service League at Ottawa to carry on the work of the Adjustment Bureau. This will insure that all ex-service men and their dependents, widows and orphans, will benefit by this function.

UNION BAY SOCIAL

UNION BAY, Aug. 6.—The United Church of Union Bay presented a gay appearance on Friday evening last when the C.G.I.T. held a birthday social. The twelve tables were prettily decorated to represent the months of the year. The stall for novelties was presided over by Miss Laura Brown, Miss Louise Bowden and Miss Mary Reid; candy stall, by Mrs. McKay and Miss Cassie McKay. A programme and community sing-song were much enjoyed. Amongst the artists were: Accompanists, Mrs. Morton Thomas and Mrs. D. Haggart, jr.; soloists, Mrs. A. H. Horne and Rev. J. H. Hobbins. The singing was led by Rev. J. H. Hobbins. The birthday cake was made and donated by Mrs. David Haggart, sr., and, thanks to the efforts of the Guides and Mrs. Hobbins, the social was a great success. The receipts are to be devoted to the Manse building fund.

PUBLIC RECORDS CHOICE OF CARS

Relative Standing of Various Makes of Automobiles Are Tabulated

The relative standing of the automobiles under the popular vote that is being conducted in connection with the Conservative picnic on August 17 was, at the close of yesterday, as follows: Chevrolet, Essex, Ford, McLaughlin-Buick, Paige, Pontiac, Peerless, Studebaker, Willys-Knight, Chrysler, Hudson, La Salle, Lincoln, Morris, Oakland, Overland, Pierce-Arrow, Reo, Star, Velie.

The interest in the contest is increasing as time advances. Voters on the subject are also afforded the opportunity of estimating on the most popular car and the number of votes that it will receive. The nearest approach to the correct result will receive a prize.

There are a number of most valuable prizes in competition for the various events that will be staged at the picnic which will be held again at the Willows, which is most convenient to the city and a model location for such a gathering.

Speeches will be delivered before the close of the event by some of the representative men of the party.

Bunderby held a high position in the town's affairs and he was very annoyed on reading a certain paragraph in the local paper.

In the afternoon he called on the editor and demanded an apology for the offensive item.

"But," protested the editor, "all that is quite true—"

"Quite," interrupted Bunderby. "But what gets my goat is the fact that you printed it under the heading 'Public Improvements.'"—London Answers.

French Paper Curling

Lasting—Develops Natural Wave

One of Firth Brothers' Specialties

Hairdressing Without Appointments

(You Just Walk In)

PROMPT SERVICE BY THE LARGEST STAFF OF HIGHEST PAID OPERATORS

SEVENTEEN HAIRDRESSING BOOTHS

Our Wonderful Business Is the Result of One Satisfied Customer Telling Another

POPULAR PRICES

LONG HAIR SHAMPOOING WATER WAVING

HAIR DYEING AND TINTING

WRINKLE REMOVING FACIALS

FINGER MARCELLING, ETC.,

FADED BLONDE HAIR REVIVING (Lasting and Natural)

FIRTH BROTHERS

Victoria's Largest Hairdressing Establishment

709 Fort Street Opp. Ritz Hotel

Pupils Received for Thorough Tuition in Hairdressing and Beauty Parlor Work

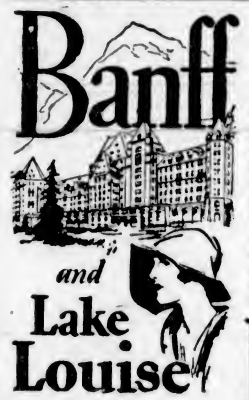

Suggested Tours

Forget the world in the Canadian Pacific Rockies. There's magic in this fairy wonderland of mountains, canyons, lakes, waterfalls, forests and glaciers. Every moment from sunrise to bed time will be filled with satisfying, unforgetable experiences. The sights are inexhaustible, supreme! There's so much to see, so much to do.... In a hundred summers you couldn't see all!

Hike, motor, ride, play golf or tennis — and eat with a relish you've never known before.

Come!

Away to Vacation Land—

A log-cabin bungalow bordering a crystal-clear mountain lake in the Canadian Pacific Rockies—comfort, simplicity, forgetfulness of life's small cares. Diversions? There's trail riding on mountain ponies, Alpine climbing, hiking, motoring, fishing — and more.... Come this year to Yoho, Lake O'Hara, Lake Windermere — or to any of the eight Canadian Pacific Bungalow Camps. $5.50 a day, American plan, with appetizing meals prepared for you at the central community house.

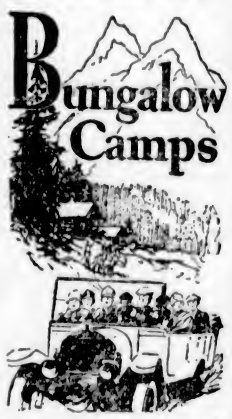

Southern B. C. Lake Trips and Circuit Tours

LOW SUMMER TOURIST FARES TO EAST AND MIDDLEWEST POINTS

CANADIAN PACIFIC

A SURE RELIEF FOR WOMEN'S DISORDERS

10 DAYS' TREATMENT FREE

Orange Lily is a certain relief for all disorders of women. It is applied locally and is absorbed into the suffering tissues. The dead waste matter in the congested region is expelled, giving immediate mental and physical relief, the blood vessels and nerves are toned and strengthened, and the circulation is rendered normal. As this treatment is based strictly on scientific principles, and acts on the actual location of the disease, it cannot help but do good in all forms of female troubles, including delayed and painful menstruation, leucborrhea, falling of the womb, etc. Price $2.00 per box, which is sufficient for one month's treatment. A Free Trial Treatment, enough for ten days, worth 75c, will be sent Free to any suffering woman who will send me her address. Enclose three stamps and address Mrs. Lydia W. Ladd, Dept. 26, Windsor, Ont.

Sold by Leading Druggists Everywhere

GORDON'S

WORLD FAMOUS

COCKTAILS

IN SHAKER BOTTLES

PREPARED AND BOTTLED ONLY BY

TANQUERAY, GORDON & CO., LTD.

LONDON ENGLAND

This advertisement is not published or displayed by the Liquor Control Board or by the Government of British Columbia.

Insist on

B. C. Products

They Lead in Quality

JOHN RISSO WINS B.C. SINGLES CHAMPIONSHIP

Cubs Increase Lead In National League Race Over Pirates

Chicago Defeats Brooklyn While Giants Down Pittsburgh, Giving Leaders Three-Game Advantage—Cards Win From Boston—White Sox Take Game From Yankees

NATIONAL LEAGUE

CHICAGO, Aug. 6.—Chicago advanced its lead in the National to three full games today by topping the Robins by 6-2 in the opener of a four-game series. It was the seventh in a row for the Cubs.

Wilson made his twentieth home run with one on base in the third.

	R.	H.	E.
Brooklyn	2	6	0
Chicago	6	13	2

Batteries: Vance, Ehrhardt and Deberry; Blake and Hartnett.

GIANTS DOWN PIRATES

PITTSBURGH, Aug. 6.—The Giants pounded Carmen Hill and Joe Dawson for thirteen hits today to annex the first struggle of a series from Pittsburgh by 9 to 2, marking the seventh victory for New York in ten starts.

	R.	H.	E.
New York	9	13	1
Pittsburgh	2	9	0

Batteries: Fitzsimmons and Taylor, Bevormer; Hill, Dawson and Gooch.

CARDS BEAT BRAVES

ST. LOUIS, Aug. 6.—Grover Cleveland Alexander held the Boston Braves to seven hits and the St. Louis Cardinals won the first game of the series today, 4 to 1. Frisch and Bell hit home runs.

	R.	H.	E.
Boston	1	7	0
St. Louis	4	10	1

Batteries: Wertz, Edwards and Hogan; Alexander and O'Farrell.

(Only games scheduled in National.)

AMERICAN LEAGUE

NEW YORK, Aug. 6.—The White Sox came out of a losing streak that had extended through four straight contests by defeating the Yanks today, 6-3. Earl Combs hit a homer in the first with none on. The victory was Lyons' eighteenth this year.

	R.	H.	E.
Chicago	6	13	0
New York	3	8	0

Batteries: Lyons and Berg; Pennock, Moore, Shawkey and Bengough, Collins.

RED SOX WIN FIFTH

BOSTON, Aug. 6.—Red Sox ran their string of victories to five by taking the first game of series from the Detroit Tigers by score 4-2.

	R.	H.	E.
Detroit	2	9	2
Boston	4	11	1

Batteries: Whitehill and Woodall; Wiltse and Hartley.

WASHINGTON LOSES

WASHINGTON, Aug. 6.—Miller held Washington to six scattered hits today and the Indians took the first game of the series, 3-1.

	R.	H.	E.
Cleveland	3	10	1
Washington	1	6	1

Batteries: Miller and L. Sewell; Lisenbee, Braxton and Ruel.

SPLIT DOUBLE-HEADER

PHILADELPHIA, Aug. 6.—The Philadelphia Athletics divided a double-header with St. Louis Browns, winning the first game 5-4 in thirteen innings and losing the second, 2-0. Kent Williams poled a homer in the fourth of the second game.

First game—	R.	H.	E.
St. Louis	4	13	2
Philadelphia	5	5	3

Batteries: Ballou, Wingard, Vangilder and Schang; Ehmke, Gray and Cochrane.

Second game—	R.	H.	E.
St. Louis	2	2	1
Philadelphia	0	1	1

Batteries: Crowder and O'Neill; Quinn, Johnson and Cochrane.

COAST LEAGUE

OAKLAND, Aug. 6.—Oakland bunched four hits in the eighth inning today for the same number of runs, and defeated Los Angeles, 5 to 3.

	R.	H.	E.
Los Angeles	3	9	1
Oakland	5	9	5

Batteries: Peters and Sandberg; Parks and Bool.

SACS WALLOP SEATTLE

SACRAMENTO, Aug. 6.—Sacramento took a one-game lead on the series by walloping Seattle in the fifth game, 6 to 1. Elmer Shea was in fine form, allowing but eight scattered hits, and would have earned a shutout except for a wild pitch that netted the tribe its only score. Knight was chased in the first frame and was relieved by Sutherland.

	R.	H.	E.
Seattle	1	8	2
Sacramento	6	11	0

Batteries: Knight, Sutherland and Borreani; Shea and Severeid.

MISSIONS DOWN SEALS

SAN FRANCISCO, Aug. 6.—The Missions took the measure of the San Francisco club here today by bunching hits in the second and eighth inning for eight runs to win, 9 to 2. The game was featured by home runs by Barfoot and Slade, of the Missions, and Bodie, of the Seals.

	R.	H.	E.
San Francisco	2	7	1
Missions	9	14	0

Batteries: Turpin, Martin and McCrea; Barfoot and Wales.

HOLLYWOOD TAKE ONE

LOS ANGELES, Aug. 6.—Although outhit, Hollywood defeated Portland today, 5 to 3. The Stars were held to six hits by Tomlin, but bunched them in the second and sixth innings to score all five runs. Teachout, who started on the mound for Hollywood, was lifted in the third inning because of wildness, McCabe taking his place for the remainder of the contest. Portland is leading the series, three to two.

	R.	H.	E.
Portland	3	7	3
Hollywood	5	6	1

Batteries: Tomlin and Schandling; Teachout, McCabe and Howard.

TERMINALS TO PLAY VICTORIA

First of Play-Offs for B.C. Amateur Baseball Championship Will Be Played at Vancouver, Aug. 17

SECOND GAME HERE SATURDAY, AUG. 20

VANCOUVER, Aug. 6.—Dates for the Senior A and Senior B Provincial play-offs were decided upon at a meeting of the British Columbia Amateur Baseball Association last night. Several changes in the manner of former series were made, the principal one being that this year the Terminal and Victoria leagues will meet first and the winner will play the finalists of the city Senior A — New Westminster series. The West Kootenay League winners will not be a factor until the finals when they play the winners of the above series.

The Terminal-Victoria games will be the best two out of three, while the City-Royal City teams will play four out seven. Semi-finals are to be two out of three, and the finals three out of five. All Senior B games will be two out of three.

President Joe Baker was empowered to select umpires for the Senior A games and it was decided to use two, one behind the plate and the other on bases, as in past years.

THE SCHEDULE

Following is the complete draw:

Senior A

Victoria at Terminal League, August 17.

Terminal League at Victoria (two games if necessary), August 20.

New Westminster League at Vancouver Senior League, August 15.

Vancouver Senior League at New Westminster League, August 16.

New Westminster at Vancouver Senior League, August 20.

Vancouver Senior League at New Westminster, August 23.

New Westminster at Vancouver Senior League, August 24.

Vancouver Senior League at New Westminster, August 26.

New Westminster at Vancouver Senior League, August 27.

Terminal-Victoria versus Vancouver - New Westminster, two games out of three, date to be set.

Winner of Terminal-Victoria versus Vancouver - New Westminster will play Kootenay in Vancouver, three games out of five, dates to be set.

Senior B

Goulding versus North Shore, August 15, 18, 20.

City Senior B versus Goulding-North Shore, August 22, 24, 26.

Point Grey versus South Vancouver, August 15, 17, 20.

City, Goulding or North Shore versus Point Grey or South Vancouver, August 29, 31, September 2.

New Westminster versus Dewdney, August 16, 19, 20.

Upper Fraser versus Delta, August 16, 18, 20.

Upper Fraser-Delta versus New Westminster - Dewdney, August 22, 24, 26.

Valley winner versus City winner, September 3, 5, 7.

Mainland-Kootenay, dates to be set.

Island versus Mainland, September 10, 11.

Finals, in Interior, September 15, 16, 17.

Pennant Progress

NATIONAL LEAGUE

	W.	L.	Pct.
Chicago	63	39	.618
Pittsburgh	60	43	.583
St. Louis	59	44	.573
New York	58	50	.528
Cincinnati	47	56	.458
Brooklyn	46	58	.442
Philadelphia	36	60	.394
Boston	35	59	.393

AMERICAN LEAGUE

	W.	L.	Pct.
New York	75	31	.703
Washington	62	41	.602
Detroit	55	46	.545
Philadelphia	54	50	.519
Chicago	52	55	.486
Cleveland	44	61	.419
St. Louis	41	62	.398
Boston	33	70	.320

COAST LEAGUE

	W.	L.	Pct.
Oakland	83	52	.615
San Francisco	74	57	.571
Seattle	74	58	.561
Sacramento	69	66	.511
Portland	60	71	.459
Hollywood	63	73	.456
Missions	59	77	.434
Los Angeles	52	81	.391

NEW YORK, Aug. 6.—Negotiations were completed today for a fifteen-round match between Mike McTigue, recently crowned light-heavyweight champion by the New York Athletic Commission, and Tommy Loughran, challenger from Philadelphia, at Madison Square Garden, October 7. Mike's title, gained when Jack Delaney forfeited the championship to enter the heavyweight ranks, will be at stake, the men agreeing to scale 175 pounds.

Loughran's manager agreed to take 12½ per cent of the purse while Mike will draw the champion's allowance, 37½ per cent.

One-Armed Star Wins B.C. Singles Title

JOHN RISSO

Of San Francisco, who won the British Columbia singles championship from his townfellow, Bradshaw Harrison, yesterday, in convincing style. Risso has gained a lot of admirers during his sojourn here and his win was a popular one.

Audrey Griffin Wins Long Distance Swim

Local Aquatic Star Completes Course From Causeway to Gorge Landing in Little Worse Than One Hour—Tommy Wellburn Is Second —Vancouver Swimmer Third

Swimming a strong trudgeon stroke, Audrey Griffin, of the Y.M.C.A. won the Times annual Through Victoria swim yesterday afternoon, completing the course from the Causeway to the Gorge Landing in 1.04:42. Tommy Wellburn, of the V.A.S.C. was second, and King, of Vancouver, third. Johnny Cameron, of Vancouver, twice winner of the trophy, did not defend his title.

Hundreds of Victorians lined the course at different points of vantage to get a glimpse of the swimmers as they ploughed through the waters of the Inner Harbor and thence to the Gorge. The Inner Harbor, with its flotilla of canoes and small craft, presented a real regatta effect.

An even dozen swimmers lined up at the starting point. The competitors, with the exception of King, of Vancouver, and Gordon Young, of Los Angeles, were all local.

As the swimmers appeared after their plunge into the water, Tommy Wellburn took the lead, followed closely by Audrey Griffin and King, of Vancouver. Wellburn was swimming a crawl stroke, Audrey a trudgeon, and King a crawl. Nearing the G.T.P. dock, Wellburn maintained his lead with the other swimmers remaining in the same order. Audrey seemed to increase her stroke after leaving the dock and gained slowly on Wellburn.

King was at this stage of the race about sixty yards in the rear of the second competitor. Jaffray, of the V.A.S.C., was fourth, twenty yards in the rear of King. Gwen Bailey, of the Y. M. C. A., was next.

AUDREY TAKES LEAD

On reaching the Point Ellice Bridge, Griffin and Wellburn were swimming a dead heat, with the position of the other swimmers unchanged. At this point Wellburn was troubled with a cramp, and Audrey Griffin gradually forged ahead. At the C.N.R. bridge Wellburn tried hard to cut the lead held by the popular mermaid, but in vain.

Audrey kept ploughing through the water, gaining slightly all of the time and on reaching the old Dunsmuir boathouse had a lead of twenty yards. Wellburn dropped behind nearing Curtis Point, giving Audrey an advantage of fifty yards.

Nearing the finishing point the winner put on a spurt and finished in great style. As she set foot on the Gorge Landing she was loudly applauded. Tommy Wellburn was the next competitor to finish the race. Wellburn did the course in 1.05.06. King, the third man, finished six minutes after Wellburn, taking 1.12:10. Gwen Bailey, of the Y.M.C.A., Burnett, of the V.A.S.C., Mary Martin, of the V.I.A.A., and W. T. Stanyon, of the V.A.S.C., finished in the above order.

BURNETT YOUNGEST

Dave Burnett was the youngest competitor in the race, being only fifteen years of age. Mary Martin, sixteen years old, swam a good race, using a steady crawl stroke throughout.

Gordon Young, of Los Angeles, Jaffray, Foubister, MacLeod and Hall, quit the race after reaching Point Ellice. Archie Wills presented the successful competitors with the cups immediately after they reached the landing.

The veteran's prize was won by W. T. Stanyon, who has swum in the race every year since its inception.

The summary is as follows: 1, Audrey Griffin, Y.M.C.A., time, 1.04:24; 2, Tommy Wellburn, V.A.S.C., time, 1.06:05; 3, King, Vancouver, 1.12:10; 4, Gwen Bailey, Y.M.C.A., time, 1.14:11; 5, Dave Burnett, V.A.S.C., time, 1.21:24; 6, Mary Martin, V.I.A.A., 1.32:30; 7, W. T. Stanyon, V.A.S.C., time, 1.37:04.

AUDREY GRIFFIN

TRAVELERS TO MEET SONS

SENIOR BALL TEAMS CLASH TOMORROW IN IMPORTANT FIXTURE

Victory for U.C.T. Will Give Them Pennant—Parfitt Will Oppose Forbes

U.C.T. and Sons of Canada ball teams will meet in an important fixture tomorrow at the Royal Athletic Park at 6.15 o'clock. The Sampiemen are occupying the premier berth in the pennant race, and victory will give them the coveted championship.

The Canadians' chances of copping the title are by no means excellent. They must defeat the Travelers and then win their two postponed games with the Eagles in order to create a tie with the present leaders.

Ray Parfitt is expected to work on the slab for the Natives, while the remainder of the team will be at full strength. Norman Forbes, first choice chucker of the Sampiemen's camp, will do the heavy work. Forbes is heaving good ball at present and should prove a source of worry to the Canadians. A bumper crowd is expected to witness the game.

Firemen Beat Collies

VANCOUVER, Aug. 6.—Firemen defeated Collingwood today, four to one, in the first of the final playoff series for the City basketball championship.

YANK TRIO IS FORCING AL SIMMONS

Gehrig, Ruth, Bob Meusel Drawing Up in Hitting Race in American League —Cobb Slips Badly

WANER CONTINUES BEST IN NATIONAL

Frank Frisch Threatens Pirates' Big Three for Honors—Benton, of the Giants, Looms Up

CHICAGO, Aug. 6.—The American League now has a hard-hitting trio like the three Pittsburghers of the National League, but the three Yanks lack one step of being at the top of the batting column. Al Simmons, of the Philadelphia Athletics, sits serenely on the throne there, though he has been on the bench the past week.

Right behind his chair, though, are Lou Gehrig, Babe Ruth and Bob Meusel, a first baseman and two outfielders, the same as the Pirate trio of Joe Harris, Paul Waner and Clyde Barnhart.

Meusel joined his two mates in averages compiled today, including Wednesday games, with a great hitting rally which ran his percentage from .363 to .371, eleven hits in six games. Earl Combs doubled Meusel's gain to make the fourth Yankee in the first ten batsmen, displacing Johnny Neun, the Detroit first sacker.

COBB STILL SLIDING

Still sliding, Ty Cobb, who a month ago was in the first ten, today is down in twenty-second place, but Tris Speaker still hangs around in fifth place. The Detroit pair, Harry Heilmann and Bob Fothergill, who used to be batting for leadership, also are still in the ten, but well down the list.

George Sisler is still waiting for an opportune vacancy among the leaders, but meanwhile continues to add to his stolen base string, which now totals twenty. Neun has displaced his teammate, Tavener, as a runner-up, with seventeen, a gain of two.

Lou Gehrig is only two home runs behind Babe Ruth's pace in the 1921 record year and led Babe by three on Wednesday night. Lou had thirty-seven and Babe thirty-four.

With all the New York batting power behind him, Waite Hoyt still holds the leadership of the moundsmen of the league with a mark of fourteen victories to four defeats. Ted Lyons, of the White Sox, has the most wins, seventeen, but is charged with eight defeats.

Leading American League batters: Simmons, Philadelphia, .395; Gehrig, New York, .387; Ruth, New York, .373; Meusel, New York, .372; Speaker, Washington, .369; E. Miller, St. Louis, .369; Heilmann, Detroit, .367; Schang, St. Louis, .364, and Fothergill, Detroit, .361.

FRISCH BIG THREAT

Frank C. Frisch, who broke up the Pirate trio at the head of the National League's batting list three weeks ago, threatens to do it again. He was the only one of the leaders, with the exception of Harvey Hendricks, of Brooklyn, to make an outstanding gain in percentage in today's figures. He is but one point behind Clyde Barnhart, the trailing member of the Pirate trio.

Hendricks, who held a middle seat in the first ten for several weeks, a month ago, and then dropped out, returned to his accustomed spot today, displacing Eddie Farrell, of the Boston Braves.

The Fordham flash, as they used to call Frisch in New York before he was traded to St. Louis, didn't steal any bases this week, but his mark of thirty-one is a dozen higher than the former base-stealing leader, Kiki Cuyler, of Pittsburgh.

The home run honors of the elder league still rest upon the shoulders of old Cy Williams. He would have had one more than his mark of twenty-two if the hickory hadn't given way in a game against the Cubs. When the bat broke, the ball, instead of sailing out in the bleachers, dropped weakly back of the infield. Cy had twenty-two Wednesday.

Rogers Hornsby, the crown prince of the Giant squad, was the first National Leaguer to cross the century mark in runs, with Frisch close behind him. Gehrig turned the trick in the American League two weeks ago, and Paul Waner, the Pirate star, was just on the threshold Wednesday night with ninety-nine runs.

Babe Benton, on the Giants' successful Western tour, stepped in between Lee Meadows and Carmen Hill, the two Pittsburgh pitchers who have been sharing the league honors, and Hill dropped to third. Meadows leads the regulars with fourteen victories and five losses. Charley Root, of the Cubs, has nineteen victories, but nine defeats.

Leading batters of the National League: P. Waner, Pittsburgh, .385; Harris, Pittsburgh, .378; Barnhart, Pittsburgh, .366; Frisch, St. Louis, .365; Harper, New York, .349; Hornsby, New York, .344; Hendricks, Brooklyn, .344; Hafey, St. Louis, .343; Stephenson, Chicago, .338, and Traynor, Pittsburgh, .338.

TUESDAY'S SOFTBALL

Games to be played on Tuesday by teams in the "C" section of the Softball League follow: Cyrus vs. Foresters, at Central Park, lower diamond; Colonist vs. [illegible] Woodmen, at Victoria High School; Wilfert Lumber Company vs. Albion Stove Works, at Central Park, upper diamond. All games will start at 6.30 o'clock.

DOWNS BRADSHAW HARRISON IN HARD MATCH AT WILLOWS

One-Armed Star Thrills Great Gallery With Sparkling Play in Downing Townfellow in Finals for British Columbia Net Title at Victoria Lawn Tennis Club

Crowned Ladies' Singles Champion

MISS MARION WILLIAMS

Pasadena star, who defeated Miss Edith Cross, of San Francisco, to gain the British Columbia ladies' singles championship. Miss Williams played brilliant tennis and fully deserved her victory.

Marion Williams Wins Ladies' Championship

Pasadena Girl Plays Superior Game and Defeats Edith Cross in Straight Sets—Harrison and Lockwood Capture Doubles — Ladies' Doubles Won by San Francisco Pair

The British Columbia championships were concluded yesterday in the same weather they opened in, and the final day may well be described as the "end of a perfect week," in every way. The singles championship of British Columbia was captured by J. Risso, the one-armed wonder of the University of California, who defeated B. Harrison, of the same university, by three sets to one.

In the first set Risso opened the service, and the score followed the service for the first three games. In the fourth game Risso broke through Harrison's to bring the score to 3-1, taking his own in the next and breaking through Harrison's again in the sixth for 5-1.

Harrison took the next on Risso's service after deuce and vantage games had been played. Taking his own in the next, he brought the score to 5-3. Risso then won his service, and the set, at 6-3. Both men played from the back court nearly all the time. Risso keeping a remarkably good length and placing with great judgment, taking the net in the third and last two games only.

In the second set, the first game fell to Risso on Harrison's service, the latter retaliating to take the second on Risso's. Harrison brought off a marvelous recovery in this game on a short drop shot, which made the spectators gasp. Risso then took four games in a row, the last one running deuce.

BRILLIANT VOLLEYING

Harrison won his service in the seventh, and broke through Risso's in the next to make the score 5-3, but Risso immediately returned the compliment by winning the ninth game and set at 6-3. In this game Risso took the net and won by some brilliant volleying.

The third set followed the service up to three-all, when Harrison broke through, after a hard-fought game running to deuce, and took the next two as well for set, the last being a love game on Risso's service. Each player won his service for the first two games in the fourth set, Harrison also winning his in the third, after deuce vantage had been called to lead at 2-1, but it was his last game. Risso then took five in a row to win set and match at 6-2.

It was a wonderful display of first-class tennis by both players, and Risso well deserved his win, which was greeted with a great ovation from the crowded grandstand.

In the men's doubles, the semi-final was brought to a conclusion between Harrison and Lockwood, of Pasadena, and Geoff. Peers and L. McMaster, of Vancouver, in which the Pasadena pair won by the narrowest possible margin in five sets. The final score was 4-6, 6-4, 5-7, 6-1, 7-5. Peers and McMaster leading at 5-4 in the last set and reaching match stroke at one time.

This was a great match, one of the most exciting in the tournament, and the Vancouver pair deserve mention for their fine performance against a stronger combination. Both Peers and McMaster were in form, the former bringing off particularly brilliant smashes at the net.

In the final, Lockwood and Harrison met Almquist and Risso, and the former pair won, the match quite fulfilling the expectations of the gallery. All four players showed brilliant tennis, and made astonishing recoveries time after time. In many games deuce vantage had to be called over and over.

The first set went to Almquist and Risso, who evened the score from 4-1 against them to four-all; and after losing on Harrison's service in the next game, evened again to five-all on Almquist's. They took the next two for set, the last but one being on Lockwood's service, which ran to deuce vantage time after time before decision. The second went to Harrison and Lockwood at 6-2, a fine rally occurring in the last game, during which Harrison made a marvelous recovery, falling as he returned a difficult shot, and regaining his feet to successfully take the return.

In the third set play was even up to three-all, when Harrison and Lockwood ran out. In the fourth set last set, three-all was called also, when the winners took three in a row for set and match. All four played a fast, hard-hitting game, which was a treat to watch. Lockwood's service was very good, and was almost untakable in the last game but one of the match.

MARION WILLIAMS WINS

Miss M. Williams, of Pasadena, won the ladies' championship by defeating Miss Edith Cross, of San Francisco, 6-3, 6-4. In the first set the game followed the service up to three-all, when Miss Williams broke through and ran out. Both players were making some good drives, although Miss Cross did not appear to be quite as free in her stroke as usual.

In the second set Miss Williams had it all her own way up to four-love in her favor, when Miss Cross, by a burst of brilliant play, nearly evened the score, bringing it to 4-3. Miss Williams was not to be denied, however, and ran off the next two games to win the set at 6-3.

The ladies' doubles produced an exciting match between Miss Cross and Miss Swartz and Miss Louise McFarland and Miss Marion Williams, in which the first named pair won by two sets to one. In the first set the score reached five-all before the winners ran out at 7-5, taking the last game on Miss Swartz's service. There was a lot of clever work in this set. Miss Swartz on several ocasions bringing off brilliant shots.

In the second set Miss McFarland and Miss Williams had it all their own way, running out at 6-1. In the final set the play was very even for the first half, after which the winners hit more freely, and took the set and match a 6-3.

In the mixed doubles a semi-final was played in the morning between Miss M. Leeming and Almquist, and Miss McFarland and Ruscher. Miss Leeming and Almquist winning by two sets to one.

The first set was a runaway for the winners, who only lost one game. In the second, matters were reversed, Miss McFarland and Ruscher leading at 4-2 and taking the set at 6-3. In the last set the ultimate winners led at three-love, and 5-1, winning finally at 6-3 on Almquist's service. Miss Leeming played a more confident game in this match.

The final, between Miss M. Leeming and Almquist, and Miss Williams and Lockwood, was won by the latter pair in straight sets, 8-6, 6-3, the first set being a very hard-fought contest.

GARRETT A WINNER

In the final of the veterans' singles, H. Garrett, of Victoria, disposed of W. A. Goss, of Portland, in straight sets, to gain the British Columbia title in addition to the Canadian title, which he won last week in Vancouver.

The consolation events fell to Mrs. MacDonald in the ladies' singles, who won from Miss Bryden, in straight sets, and to Bud Hocking, of Victoria, who defeated B. Hoogs, of Berkeley.

The Hon. Walter Nichol presented the prizes and congratulated the winners. After an able introductory speech by the Rev. W. Carroll, president of the club, in which he thanked the visitors, he expressed the hope that they would come again.

The results follow:

MIXED DOUBLES

Semi-Final

Miss Leeming, Victoria, and Almquist, San Francisco, defeated Miss McFarland and J. Ruscher, Pasadena, 6-1, 3-6, 6-3.

Final

Miss Williams, Pasadena, and Lockwood, San Francisco, defeated Miss M. Leeming and Almquist, 8-6, 6-3.

MEN'S DOUBLES

Semi-Final

Harrison and Lockwood, San Francisco, defeated Peers and McMaster, Vancouver, 4-6, 6-4, 5-7, 6-1, 7-5.

Final

Harrison and Lockwood defeated Almquist and Risso, San Francisco, 5-7, 6-2, 6-3, 6-3.

MEN'S SINGLES

J. Risso, San Francisco, defeated B. Harrison, San Francisco, 6-3, 6-3, 3-6, 6-2.

LADIES' SINGLES

Miss Marion Williams, Pasadena, defeated Miss Edith Cross, San Francisco, 6-3, 6-2.

LADIES' DOUBLES

Miss Edith Cross and Miss A. Carolyn Swartz, San Francisco, defeated Miss Marion Williams and Miss Louise McFarland, Pasadena, 7-5, 1-6, 6-3.

VETERANS' SINGLES

H. G. Garrett, Victoria, defeated W. A. Goss, Portland, 6-1, 6-1.

LADIES' CONSOLATION SINGLES

Mrs. Macdonald defeated Miss Bryden, 6-1, 6-1.

MEN'S CONSOLATION SINGLES

Bud Hocking, Victoria, defeated B. Hoogs, Portland, 2-6, 2-all, retired.

CALGARY, Aug. 6.—"Dutch" Gainor, star defence player of the Calgary Tigers, 1926-27, champions of the Prairie Hockey League, will perform with the Boston Braves next Winter.

This advice was received yesterday from Lloyd Turner, manager of the Minneapolis club. Turner purchased Gainor, Sparrow, Ernie Anderson and Headley from the Calgary club. In return he closed a deal whereby Gainor will go to the Bruins of the National League. It is understood that cash and the exchange of players figured in the deal.

INCOGS LOSE TO VICTORIA

CRICKET LEAGUE LEADERS WITH WEAKENED TEAM ARE EASILY DISPOSED OF

Five C's Score Hollow Victory Over the Two C's—Quainton Brothers Are in Batting Form

The Five C's and Victoria were the winners of yesterday's league cricket matches. The Five C's scored a very decisive victory over their brethren, the Two C's, with 199 to 73, and Victoria "put it all over" a weak Incogs' team with 103 and 183 for five wickets to 66 and 69.

Eric Quainton and Eden Quainton went in first for the Five C's at Beacon Hill and made 53 and 63 respectively, and Hurn added 29, all but one making at least some contribution to the total. Pendray and Heinekey made 19 and 20 respectively for the Two C's.

With the Incogs minus such players as Sparks and Reg. Wenman they were unable to make much showing against Victoria on the University School ground. Grant made his fifty in Victoria's second innings and Gillespie had 47. Allen was best bat for the Incogs with 22 and 18. The full scores follow:

FIVE C'S

Eric Quainton, l b w, b Heinekey	53
Eden Quainton, b Geddes	63
C. E. M. Thomson, l b w, b Geddes	0
J. Wilson, l b w, b Heinekey	1
C. Pillar, b Heinekey	1
H. S. Hurn, c Heinekey, b Sutton	29
E. Butterworth, b Geddes	11
A. Attwell, b Sutton	2
J. Payne, c Halkett, b Geddes	7
C. F. Comley, l b w, b Geddes	6
A. Lea, not out	6
Extras	18
Total	199

TWO C'S

F. Smith, b Lea	0
E. Cox, b Eric Quainton	0
B. Bredin, b Lea	5
E. H. Pendray, b Lea	19
G. Heinekey, c Lea, b Eric Quainton	20
W. H. Pendray, c Eden Quainton, b Eric Quainton	0
A. Geddes, run out	4
R. Craddock, b Attwell	10
L. Vaughan, c Attwell, b Lea	4
W. M. Sutton, c Comley, b Attwell	5
T. Halkett, not out	4
Total	73

BOWLING ANALYSIS

Five C's—	O.	W.	R.
E. H. Pendray	6	-	56
W. H. Pendray	3	2	7
W. M. Sutton	7	2	46
A. Geddes	11.7	5	51
G. Heinekey	7	3	21
Two C's—	O	W.	R.
Eric Quainton	6	3	32
A. Lea	10	4	44
A. Attwell	2.3	3	7

VICTORIA C.C.

First Innings

N. Wilkinson, run out	0
R. Phillips, b Allen	7
Meredith, c G. Phillips, b Allen	31
Gillespie, c Allen, b H. Phillips	6
W. Wilkinson, b H. Phillips	11
Grant, c G. Walton, b H. Phillips	3
Barner-Barkey, b G. Walton	26
J. Phillips, b H. Phillips	0
J. Wallace, b G. Walton	18
W. Wallace, c Tye, b G. Walton	3
Laird, not out	0
Extras	20
Total	103

UNIVERSITY INCOGS

First Innings

H. Phillips, c Wilkinson, b Gillespie	13
G. Walton, c Wilkinson, b Wilkinson	6
Allen, b Wilkinson	22
G. Phillips, b Wilkinson	10
R. Jackson, not out	15
Tye, b Wilkinson	6
Colton, c and b Grant	1
Hodson, c Laird, b Wilkinson	3
L. Walton, c and b Wilkinson	0
Extras	4
Total	64

VICTORIA C.C.

Second Innings

Meredith, not out	20
Gillespie, c H. Phillips, b L. Walton	47
W. Wilkinson, not out	3
Grant, b Allen	50
J. Wallace, c G. Phillips, b Allen	10
W. Wallace, c L. Walton	14
Laird, c Jackson, b H. Phillips	7
Extras	16
Total	183

UNIVERSITY INCOGS

Second Innings

H. Phillips, run out	0
G. Walton, c Wallace, b J. Wallace	10
Allen, c Meredith, b Wallace	18
G. Phillips, run out	3
R. Jackson, c Meredith, b Wilkinson	14
Hodson, c Phillips, b Wallace	4
V. Jackson, not out	1
Tye, c and b Wilkinson	3
Colton, b Wilkinson	0
L. Walton, c Grant, b Wilkinson	2
Extras	3
Total	60

B.C. WINS WESTERN CANADA CRICKET TOURNAMENT

British Polo Team Includes New Men With Great Records

England and India Given Best Horses and Players in Attempt to Wrest Championship From U.S.—All Officers in Indian Army—Maharajah Gives Much to Help Out Sport

By CAPTAIN PERCY REDFERN CREED
(Copyright, 1927, in all countries by North American Newspaper Alliance)

NEW YORK, Aug. 6.—When that humorist and philosopher, "Mr. Dooley," was in England during a Summer in which England struck a bad patch in international sport, he endeared himself forever to the English with the remark: "The English are very good losers. They lose every time!" It is absurd, however, to suppose that a nation which practically administers one-fifth of the habitable globe could have an appetite for defeat. Englishmen are just as keen to win as the men of other nations. But the Englishman plays games for fun and he knows, without anybody to tell him, exactly where fun for him ceases and drudgery begins. Victory he will strive for, but on his own terms. The lure of success will never become his master. That is why he accepts defeat with an even mind, though he would much prefer to win. But a series of defeats will spur him on eventually to greater efforts.

In the last six contests for the American Polo Cup, from 1909 to 1924, America has won five times and England once. If British generalship and organization had been equal to America's efforts I think that the score would have been three victories each. This is, of course, a personal opinion, a speculation which cannot be proved and which I have not space to argue here.

On the present occasion, however, India, on behalf of England, has flung down a challenge in which the resources of foresight, intelligent care, and high organizing ability have been exhausted. Nothing which human ingenuity could devise has been left to chance. The whole of India is behind the present invasion. From the small man who has subscribed his $5 to the Expense Fund up to the Maharajah who has subscribed his thousands of dollars and loaned the pick of his cherished polo ponies, India to a man has put forth her maximum effort. And England has co-operated in any way she could.

COMMENDS NEW TACTICS

This is as it should be, for in international sport it is a duty which every country owes to her prestige in the realms of sportsmanship to put her best leg forward. Whatever the Englishman may do in domestic sport to suit his own idiosyncracies he makes a mistake if he does not go "all out" on the international field where the eyes of the world are upon him and his happy-go-lucky methods are misunderstood and create a false impression. Whatever luck may have in store for the challenging team, there will be no such excuses or unpalatable explanations as were unavoidable in 1924 in order to account for a humiliating defeat by a margin of twenty goals.

The British ponies are the best that the British Empire can provide. The British Master of the Horse, Lieut.-Colonel G. de la Poer Beresford, honorary secretary of the Indian Polo Association, has earned the unstinted praise of American horsemen by the splendid condition in which he landed his players after their voyage of ten thousand miles across the ocean. And here I would like to make some acknowledgment of the handsome tribute to his achievement which has been forthcoming in the American Press. The overflowing hospitality and consideration with which the visiting polo players have been welcomed in America have been faithfully reflected in the tone of the Press, both in the quality and quantity of publicity given to the invading team.

Colonel-Commandant H. A. Tomkinson is the generalissimo of the invading forces. He is an exceptionally fine horseman, equally at home in a steeplechase, across country after foxhounds, or on the polo field. He played No. 1 for England at Meadowbrook in 1914, when England won the cup. And he has the honor of being the only English No. 1 who has contributed to the defeat of an American team in which Mr. Devereux Milburn was playing back. Colonel Tomkinson lacks nothing in the way of first-hand experience for the heavy responsibilities which rest on his shoulders.

The timber of which the English team will be fashioned consists of British military officers who are now serving in India with the exception of Captain Roark, who formerly belonged to an Indian cavalry regiment, the Poona Horse. With the exception of Major Atkinson and Captain Roark, this is their first appearance in American polo. The captain of the team is Major Eric Garrett Atkinson.

TILLICUMS MEET SIDNEY TOMORROW

Clubmen Will Journey to Millmen's Stronghold—Campbell and Williams Pitchers

Tillicums Commercial ball team will journey to Sidney tomorrow, where they will meet the millmen in a scheduled game at 6:30 o'clock. The clubmen are at present occupying second berth in the race for Red's Service Station trophy and a win tomorrow will give them the premier position. Manager Watkins will use Campbell on the slab, with Hilton at the receiving end. Williams will do the heaving for the home team, with Lines catching. On Wednesday, Spencers will travel to Sidney and the Tillicums will play the Crescents at the Royal Athletic Park.

Rose Street Winners Of Exhibition Ball Game With Capitols

Rose Street defeated the Capitols, five to four, in an exhibition baseball game played at Allendale Park on Friday. Holness traveled the full route for the winners and had the opposing sluggers at his mercy. The losers used two chuckers in an effort to stem off defeat. Murray started to do the heavy work, but was yanked in the second inning, when the score stood two-all. Jones, who relieved him, fared badly and was responsible for three additional counters.

The teams were:

Capitols—Woodford, c.; Holness, p.; Cannon, 1st; W. Shouldice, 2nd; R. Shoudice, ss.; A. Cannon, 3rd; Cannon, lf.; Smith, c.f. and Porkie, c.f.

Rose Street—Scott, c.; Murray, p. and r.f.; Jones, p. and r.f.; Murray, 1st; Baker, 2nd; Baker, ss.; Barr, 3rd; Murray, l.f., and Munroe, c.f.

AGED FOR 30 YEARS

Every Drop of the Famous

Convido Port

Is aged in oaken casks for 30 years before it is drawn off and bottled for sale to you.

Wonderful body and bouquet are the result.

Always Ask for Convido

This advertisement is not published or displayed by the Liquor Control Board or by the Government of British Columbia.

RACING

COLWOOD PARK

AUGUST 10-17

GRANDSTAND AND PADDOCK $1.25
WEEKLY, GRANDSTAND and PADDOCK ... $6.50
SEASON (3 Weeks) $18.00

Australian Automatic Totalisator

STRAIGHT, PLACE, SHOW BETTING

Commutation Tickets—Admission and Transportation $1.85

Cars Leave Veterans' Auto Stand—724 Yates Street

Weekly and Season Tickets on Sale at Morris', Steele's and Two Jacks' Cigar Stores, and 217 Sayward Building

HITTING PEPS UP BASEBALL

National League President Declares Open Game More Appealing Than Pitchers' Battle

LIVELY BALL ISSUE WEAK HURLERS DISH

Ruth's Success With Willows Causes Others to Disregard Principles of Safe Hitting

NEW YORK, Aug. 7.—According to Frank Wallace, baseball writer, the National League magnates gave some life to the moribund lively ball recently by declaring that, although the ball evidently had been pepped up without their knowledge, the game as now played was more satisfactory to them than before.

John Heydler, President of the League, stated that the magnates meant that the hitting game was more appealing to them than the pitchers' battle. This is taken as an indication that the lively ball has official approval and is here to stay.

The curious part of the story is that, while the magnates were voting to continue the hitting game, there was an epidemic of pitching battles. Virgil Barnes pitched a one-hit game. Dutch Henry held the Cubs to two hits until two were out in the ninth. Fitzsimmons, Grimes, Petty, Vance, Elliot, Hill, Meadows and Aldrich were pitching as in the days when Matty, Brown, Plank and Waddell were in their prime.

Charlie Root, Ted Lyons, Alphonse Thomas, Alexander Sherdel, Rhem and Haines have been twirling spectacular ball all through the season, as though the lively ball had gone to its limbo.

Ruth and Gehrig are hitting at a pace as great as any achieved by the Babe in the days of his loftiest drives, but Hornsby, Williams, Lazzeri and Hack Wilson are far back, and there are few who are hitting home runs at all.

The inference is that the lively ball issue was mostly applesauce dished up by weak pitchers to cover up the effects of a batting outbreak stimulated by the unusual success of Babe Ruth.

After the Babe began his spectacular slugging and made it so profitable, potential sluggers began to follow his example. They discarded the principles of scientific batting and swung from the hip in the best manner of the Babe.

RUTH BREAKS BARRIERS

Ruth had broken down the barriers of inordinate respect for the home run. Batters found that they really could hit the things by taking a toe hold, swinging mightily and meeting the ball squarely now and then. They dropped their inferiority complexes.

Many of these balls followed the course of the Babe's through the air and into the stands. Others tore through the box like cannon balls, taking toll of pitching physique and courage. Games were lost and bodies were bruised. This double visit of misfortune frightened the hurlers and most of them gave way to nerves, threw up their hands and shouted:

"Lively ball! Lively ball!"

Even during that period of hysteria there were some pitchers who stood by their jobs and fought it out with the batters. Pennock reached his peak during the lively ball era. So did Vance and Grove. Pennock is a slow-ball hurler and Vance and Grove rely upon speed.

The conclusion was that the real pitchers were still able to win ball games and that ineffective or lazy ones were giving ground before the batters, who were inspired by the tank-like Babe.

JUMPING POWERS FICTION

Investigation developed that the balls were more lively. They were wrapped tighter and their covers were smoother. They also had a rubber centre of more resiliency. But the better pitchers continued to demonstrate that the jumping powers of this demon were mostly fiction.

The best proof of this was offered during the last world series. Pennock and Alexander must have pitched dead balls, while Rhem and Shawkey hurled lively ones.

The reaction seems to have set in. Pitchers are now in the ascendant, while the fury of the batters has receded. There is probably a double cause for this.

Rickard Insures Dempsey-Tunney In Coming Fight

NEW YORK, Aug. 6.—Tex Rickard yesterday took out $100,000 insurance on both Gene Tunney and Jack Dempsey to cover any mishap that might prevent either fighter from entering the ring for the world heavyweight title match in Chicago September 22. Premiums on the policies, arranged through Lloyds, of London, amounted to $8,000, Rickard disclosed.

The policies will cover any such contingency as one of the battlers riding to the place of conflict in an airplane. Shortly before Tunney's title assault on Dempsey last Fall, the former marine flew to Philadelphia from Stroudsburg, Pa., and temporarily abrogated part of the large policies Rickard carried on both contestants at that time.

Rival Contenders in Great Yacht Race

When Canadian and American boats met for the annual race for the George Cup at Cobourg, Vitesse, of Rochester, and Kathea, of Watertown, N.Y., were two of the strong contenders for the trophy, Kathea being the winner last year. The picture shows the speedy Vitesse about to pass Kathea in the first race, which Vitesse won. Below is the winning crew of the Vitesse, from left to right: George Moline, James P. Snell, W. R. Barrows, skipper, and Ted Pickering.

ARMOUR ADDS OPEN TITLE TO LAURELS

U.S. National Champion Captures Canadian Championship From Field of Stars at Toronto

MACDONALD SMITH FINISHES SECOND

Leo Diegel Slips After Holding Lead for Two Rounds — Walter Hagen Well Down List

TORONTO, Aug. 6.—Tommy Armour, Washington, D. C., added the Canadian open golf championship to his United States open title here today, when he led a brilliant field of the continent's greatest golfing stars with a total of 288 for the seventy-two holes. Armour took seventy for the last eighteen holes, while one stroke behind him with 289 was Macdonald Smith, Great Neck, L.I.

W. Burke, Greenwich, Conn., was third with 290. Watrous and Johnny Farrell tied fir fourth place with 292. Andy Kay, Lambton professional, led the Canadians with 297.

It was the ninth successive year the Canadian open golf championship has been taken by an American player. Armour wound up the final thirty-six holes with a seventy-three and seventy. Two seventy-threes marked his first two rounds.

AMERICANS MAKE SWEEP

Americans made a sweep of the first ten places. Bob Cunningham, of Toronto, playing on his home course, was second among the Dominion contestants with 300. Macdonald Smith, the defending champion, made a gallant bid to retain the title and turned in a brilliant sixty-nine on the final round, one stroke better than Armour, but he was one stroke behind, nevertheless, for the seventy-second hole total.

After Al Watrous and Johnny Farrell, who were tied for fourth place, where Leo Diegel, White Plains, N.Y., and Walter Hagen, Pasadena, 293; Willie MacFarland, Huckahoe, N.Y., and Joe Turnisa, Elmsford, N.Y., 294, and Bobby Cruickshank, Purchase, N.Y., 295.

Al Waterous jumped into the lead this morning, when he shot a seventy in the first of the two eighteen-hole rounds. Watrous started off this morning three strokes behind the then leader, Leo Diegel, winner of the title in 1924 and 1925, but the latter slipped somewhat, taking a seventy-five, enabling three of his rivals to pass him at the fifty-fourth hole, and another to draw up on even terms.

Walter Hagen, at the end of this morning's eighteen was in second place, one stroke behind Watrous, while Johnny Farrell was third with 217, two strokes more than Watrous. Diegel had a total of 218 and so had Tommy Armour. The latter came up from this position to win the title. The defending champion, Macdonald Smith, took a seventy this morning, and was tied with Willie MacFarlane for sixth place with 220.

Andy Kay, Lambton, shot a seventy this morning and was then in eighth place, one stroke ahead of Billy Burke and Bobby Cruickshanks, who had scores of 222.

Old Country Cricket

LONDON, Aug. 6.—Closing scores today in English cricket matches:

Surrey, 304 for three wickets, against Middlesex.

Kent, 241; Lancashire, 64 for two wickets.

Glamorgan, 192, against Essex; rain.

Hampshire, 219; Gloucestershire, 100 for one wicket.

Warwick, 216; Worcester, 59 for three wickets.

Derbyshire, 374 for nine wickets, against Notts.

Yorkshire 292 for four wickets, against Leicestershire.

Sussex, 149; Northampton, 102 for six wickets.

New Zealand 180; Somerset, 110 for eight wickets.

Finest Golfers Are Developed in Youth

Walter Hagen Declares That Early Instruction Is Best—Pliable Muscles Make It Possible for Young to Imitate Style of Others and Cultivate Form That Makes Champions

By WALTER HAGEN

(This is one of a series of timely articles being written for The Colonist and the North American Newspaper Alliance by the man who has held the American Professional Golf Championship since 1923, and who twice won both American and British Open Championships.)

(Copyright, 1927, in all countries by North American Newspaper Alliance)

Observing our best golfers constitutes the easiest and most efficient method of learning to hit a golf ball.

This is especially true of children, who seem to absorb much more than elders by watching good players.

This probably is due to the pliable muscles of the young, which permits them to imitate the style of the others.

Children should be encouraged to play golf as soon as they are able to walk, if their parents hope to develop them into great golfers. Virtually all the golfers leading the field in America today have played since childhood.

Walter J. Travis was the great exception to this rule, as he started golf late, but I do know of another great player who had not had experience in the game as a youth.

BEGAN GOLF AS BOYS

Take the leading amateurs. We find Bobby Jones, Chick Evans, Francis Ouimet, Jessie Guilford, Jess Swetzer, Jimmy Manion, Eddie Held, Bon Stein, Watts Gunn, and a host of others who have all been golfers since they were boys.

The same holds true with the professionals, who started swinging clubs as caddies and have been at it ever since.

Willie MacFarland, former open champion, has a fine reputation as an instructor of children. His advice is to put a golf club in the hands of children as soon as they are able to walk, and sell to them the idea of hitting a ball about the lawn.

He says that by starting golf at this early age very little has to be done in the way of instruction outside of showing the young ones how to grip the club, as nine out of ten will place their left hand below the right.

MacFarlane advises parents to have their children follow them about the course unless their own game is such they would not be eager to have their children copy it. In such cases the club professional should be taken along.

BRITAIN AIDS YOUNG GOLFERS

Great Britain does more for the girls and boys than America in arranging a national championship for children. These events stimulate ineirest among the younger golfers, and it is an honor to be the boy champion or the girl champion.

Massachusetts has had a junior championship for years, and a few other sectional associations in America hold such events. It would be impossible to hold national championships in America for boys and girls, because the distances here would hardly permit obtaining a representative field, but more sectional championships should be held for the young golfers.

A great many American clubs allow caddies to play on Monday mornings, and toward the close of the season they have a caddy championship, which stimulates interest among the boys. Chick Evans has done a great deal for the caddies at the Edgewater Club.

Lawn Bowling

Some of the Victoria Club competitions which are inaugurated each season are now drawing down towards the finals. In the club singles the following remain to play off preceding the semi-finals:

W. J. MacAllan vs. McKeachie.
T. Renfrew vs. J. Raeside.
T. McCosh vs. A. Marconini.
J. P. Owens vs. W. H. Cullin or H. V. Mills.

In the novice singles the following play in the semi-finals:

J. S. Stewart vs. W. J. MacAllan.
J. P. Owens vs. W. Armstrong.

An excellent afternoon's sport was seen on the Burnside green yesterday, when twenty-eight players from Beacon Hill engaged the Burnside club in a friendly encounter. The home team was assisted by a number of its friends from Esquimalt in its effort to play up to the senior club of Victoria. Score by rinks:

VICTORIA		BURNSIDE	
Thompson		Phillips	
Morton		Bastham	
Dawson		Frame	
Wright	29	Johnston	10
MacDonald		McLean	
Pollard		Pelling	
Smith		Johnston	
Lewar	16	Finlay	14
Little		Kidd	
Calvert		Sinclair	
Hawkins		Byng	
Tuthill	23	Stewart	13
Weatherall		Harris	
Fraser		Hibben	
Johnston		Cunningsmith	
Norwood	16	Boyd	36
Read		Pass	
Wilson		Dealey	
Greenhill		Wallace	
Parker	18	Cobbe	22
Stewart		Halladay	
Goldie		Hallam	
Mayne		Edwards	
Renwick	15	Tupman	19
Turnbull		Arnup	
Henry		Meadows	
Paterson		Mercer	
Barbour	23	Monies	18
	194		167

A rink of Burnside ladies won from four Victoria ladies, the score being 21 to 17 in favor of the Burnsiders.

Rifle Shooting

The Victoria and District Military Rifle Association held its weekly shoot at the Heal's Ranges yesterday, shooting at the 200, 500 and 600. Following are the scores:

	200	500	600	T
C Q M S A. E. Ashe	36	33	30	99
Capt. S. Henson	31	33	27	91
Pte. Neil Perry	29	31	31	91
Capt. P. R. M. Wallis	38	33	29	90
Serjt. C. Coats	37	31	29	87
Pte. A. W. Evans	35	31	30	86
P.O. W. Taylor	36	29	27	86
Pte. F. Pagett	29	31	33	83
Pte. C. J. Coats	35	30	27	82
Sgt. E. R. Simonds	25	27	29	81
Cdt. D. Bird	39	32	30	79
Pte. W. E. Mitchell	28	31	28	77
Pte. A. E. Evans	23	24	27	73
Yeo. Sigs. R. Thorrvill	24	22	27	73
Pte. D. H. Hockley	26	31	22	71
Serjt. B. Drysdale	22	35	32	79
Pte. A. Murray	28	29	15	72
Pte. W. Harris	28	29	19	81
Pte. W. R. Brown	29	13	7	59
L.-Cpl. McIntyre	17	19	7	43
Pte. R. Harris	14	11	11	36
Pte. A. R. Keason	9	14	8	31

Another regular shoot will be held next Saturday.

Wenman Contributes Beautiful Century in Team's Great Victory

Coast Eleven Defeats Alberta in Final Match by 172 Runs—Manitoba Scores Decisive Win Over Saskatchewan

VANCOUVER, Aug. 6.—British Columbia won the Western Canada cricket tournament for 1927 this afternoon, when they defeated Alberta by 162 runs. Manitoba accounted for Saskatchewan, who collapsed by the scores 130 to 51.

British Columbia won the toss and batted first in their final match with Alberta. The telegraph showed 100 at the end of fifty minutes' batting. Wenman scored a beautiful century in two hours. Bullen made 50 in good style and was not out at the close.

Peers also batted well for his half century. The innings closed at 2:40 for 301.

Alberta collapsed before the bowling of Peters, and play ceased for the day at 5:30 p.m., the Prairie men only mustering 139 runs.

Saskatchewan batted first, but made a poor showing against bowling by Bingham, being all out for 51. Wade having top score with 18. Bingham had six wickets for 22. The side was retired for 51. Manitoba soon made victory secure, useful scores by McParlane, Felstead and Gillespie being the big factors.

The innings closed for 130 at 4:40, and no further play took place.

BRITISH COLUMBIA VS. ALBERTA

British Columbia

R. Wenman, b Remnant	104
T. Reed, b Nettleton	11
F. J. Peers, b Higgs	56
F. A. Sparks, c Weaver, b Remnant	16
O. R. Leigh, b Nettleton	8
E. S. Bullen, not out	50
D. H. Chamberlain, b Remnant	0
N. H. Peters, c Palck, b Remnant	3
P. Broadfoot, c Johnson, b Nettleton	14
J. H. Hughes, c Newton, b Johnson	8
K. J. Stroyan, b Johnson	13
Extras	17
Total	301

Bowling Analysis

	O.	W.	R.
Nettleton	20	3	62
Johnson	13	3	61
Newton	3	0	36
Higgs	14	1	47
Neal	3	0	18
Palck	5	0	17
Remnant	14	4	83

Alberta

C. Palck, stpd Broadfoot, b Peters	4
H. Newton, c Sparks, b Peters	10
R. O. Thompson, c Broadfoot, b Peters	0
A. T. Neal, b Peters	1
R. Woods, c Peers, b Peters	3
P. M. Higgs, c Hughes, b Peters	37
P. W. Johnson, b Peters	6
C. Y. Weaver, c Reed, b Stroyan	3
R. F. C. Remnant, c Broadfoot, b Stroyan	12
G. H. Nettleton, not out	24
C. W. Hodges, b Wenman	18
Extras	18
Total	139

Bowling Analysis

	O.	W.	R.
K. J. Stroyan	18	2	31
N. H. Peters	21	7	50
J. Hughes	4	0	5
K. S. Bullen	5	0	17
F. J. Peers	3	0	17
R. Wenman	1.1	1	1

MANITOBA VS. SASKATCHEWAN

Saskatchewan

Foster, b Schaumloffel	0
Wade, b Schaumloffel	18
Keymer, lbw, b Bingham	13
Wright, c and b Schaumloffel	13
O'Hara, lbw, b Bingham	1
Strutton, b Bingham	0
Ball, b Bingham	0
Parkinson, c Schaumloffel	2
Holmes, c Felstead, b Bingham	2
Brown, not out	0
Price, b Bingham	0
Extras	2
Total	51

Bowling Analysis

	O.	W.	R.
Schaumloffel	13	4	27
Bingham	11.4	6	22

Manitoba

T. A. Felstead, c Strutton, b Ball	30
Newsome, c Strutton, b Ball	6
J. McParlane, c O'Hara, b Foster	44
R. Lawson, stpd Price, b Ball	0
R. Meston, c Price, b Ball	0
K. E. Money, b Foster	4
H. Gillespie, c Parkinson, b Wade	27
R. Bingham, c Wright, b Wade	4
H. Hopper, c Ball, b Foster	0
G. Davis, not out	7
L. Schaumloffel, c Keymer, b Wade	0
Extras	5
Total	130

Bowling Analysis

	O	W.	R.
Foster	16.1	3	30
Ball	14	4	36
Holmes	8	0	29
Wade	8	3	28
Parkinson	2	0	2

BUCKO UPSET AT BRIGHOUSE

Five-Year-Old Gelding Comes Out in Front of Fourth Race to Pay Handsome Price

HEATHERAGE WINS LINDBERGH DERBY

VANCOUVER, Aug. 6.—Bucko, five-year-old gelding, owned by the British Columbia Stable and ridden by Peake, won the Richmond Handicap, feature event of the closing day of Brighouse Park's first racing meet today. The winner rebated his backers with $48 straight, $15.65 place and $6.10 show, or $69.75 across the $6 combination board. Bucko was an entry with Shepherd, which finished eighth. He made the wire by a head in front of Royal Oak, with Hiram Taylor coming third.

THE RESULTS

First race—Claiming; purse $500; three-year-olds and up; one mile and seventy yards:

1. White Lights	$ 8.50	$ 4.60	$ 3.10
2. Jay Roberts		4.80	3.20
3. Lady Finnell			3.00

Time, 1:07 2-5.

Second race—Claiming; purse $500; three-year-olds and up; five and one-half furlongs:

1. Grand Polly	$13.10	$ 3.20	$ 2.60
2. Jade Pryor		11.55	7.90
3. Albert L.			14.40

Time, 1:07 2-5.

Third race—Purse $800; Lindbergh Flying Handicap; two-year-olds; five and one-half furlongs:

1. Bucko	$48.00	$15.65	$ 6.10
2. Royal Oak		14.30	7.10
3. Hiram Taylor			8.30

Time, 1:48.

Fifth race—Claiming; purse $600; three-year-olds and up; six furlongs:

1. Common Gold	$ 6.80	$ 3.70	$ 3.10
2. Timothy		8.80	4.60
3. Lahonton			4.60

Time, 1:13 4-5.

Sixth race—Purse $500; three-year-olds and up; six furlongs:

1. Catch Me	$ 6.10	$ 4.00	$ 2.75
2. Van Lee		6.85	3.50
3. Morning Orb			3.40

Time, 1:14 3-5.

Seventh race—Purse $700; The Endurance Claiming Handicap; three-year-olds and up; two miles:

1. Centider	$ 3.40	$ 4.35	$ 2.25
2. Rock Bomb		5.50	2.75
3. Senator Donlan			3.50

Time, 3:30 3-5 (track record).

B.C.F.A. ASSOCIATION RESIGNS FROM B.F.A.

NANAIMO, Aug. 6.—At the annual meeting of the B. C. Football Association here tonight David Leigh occupied the chair. He intimated that the resignation of the B.C.F.A. commission would be forwarded at once to the Dominion Football Association.

Officers elected are: Honorary president, Hon. W. C. Nichol; honorary vice-president, David Nelson, Vancouver; president, John Nuter, Vancouver; secretary, T. Christie. Mr. Nuter was named a delegate to a meeting of the Dominion Football Association at Calgary on Labor Day. The retiring secretary was voted an honorarium of $350.

INTERCLUB TENNIS WON BY ST. PAUL'S

Defeat Cedar Hill Nine Sets to Six in Tournament Played Yesterday at Esquimalt Courts

St. Paul's Tennis Club, Esquimalt, met and defeated Cedar Hill in an interclub tournament played on the courts of the former yesterday. Results with the home players mentioned first are as follows:

LADIES' DOUBLES

Miss Stevens and Miss Parkinson defeated Mrs. Saunders and Mrs. Shaw, 7-6.

Mrs. Williams and Miss M. Tisdall lost to Mrs. Saunders and Mrs. Shaw, 3-6.

Miss Hicks and Miss Ramsey lost to Mrs. Saunders and Mrs. Shaw, 5-7.

MEN'S DOUBLES

Jones and Porter defeated Messrs. Peden and Durant, 6-3.

Jones and Porter defeated Saunders and Hawkes, 6-4.

Williams and Lockley defeated Peden and Durant, 6-4.

Williams and Lockley defeated Saunders and Hawkes, 6-2.

Williams and Lockley lost to Peden and Hawkes, 4-6.

DeCosta and Warder defeated Durant and Saunders, 6-2.

DeCosta and Warder lost to Saunders and Hawkes, 0-6.

DeCosta and Warder defeated Peden and Saunders, 7-5.

MIXED DOUBLES

Miss Stevens and Lockley defeated Mrs. Saunders and Durant, 6-1.

Mrs. Williams and Williams lost to Mrs. Shaw and Peden, 4-6.

Miss M. Tisdall and DeCosta lost to Mrs. Shaw and Durant, 1-6.

Miss D. Hicks and Williams defeated Mrs. Shaw and Durant, 7-5.

JAMES ISLAND BASEBALL

JAMES ISLAND, Aug. 6.—The local baseball team defeated Sidney, 17-5, on Thursday in a friendly game.

The teams were: James Island—S. Smith, J. Rogers, F. Ives, F. Barrie, R. Rivers, E. Rivers, A. Rivers, G. Meade, Robbins and W. Jennison. Sidney—Hall, A. Nunns, H. Nunns, Ricketts, Alf Nunns, Sansbury, B. Beswick, V. Nunns and R. Beswick.

Additional Sport on Pages 18 and 36

AWNINGS

Now is the time to think about

Canvas Covers

We make them for Autos, Stacks, Cement, Trucks, Boats, Etc.

F. Jeune & Bro., Ltd.
Phone 795 570 Johnson St.

TENTS

Build a Home of Your Own

New 1927 Wallpapers
From Birge & Sons, New York
Every design with an individuality and charm not to be found in the ordinary collection.
PAINT SUPPLY CO., LTD.
721 Yates Street Phone 1386

GYPROC
Fireproof Wall Board—Heat, cold and sound resisting. Price low. Send for sample and particulars.
LAMINEX GUARANTEED DOORS
Your Lumber Requirements, Large or Small, Promptly and Carefully Attended To
The Moore-Whittington Lumber Co., Limited

WE POSITIVELY GUARANTEE SATISFACTION WITH
Martin-Senour's Paint 100% Pure
Full Stock Carried by
The Melrose Co., Ltd.
618 Fort Street Phone 406

Building Requirements Satisfied
If you have under consideration plans for building, you cannot do better than to give us an opportunity of discussing the matter with you, and of quoting a figure. We have constructed a large number of houses in Victoria and district, and have given satisfaction to the owners. We shall be glad to do the same for you.
H. R. BROWN
BUILDER AND CONTRACTOR
638 View Street Phone 815

Ideal Concrete Mixers
are made in six sizes. Construction is high-grade all-steel frame, Nova gasoline engine, housed. On four-wheel trucks, also two-wheeled trailers, with cushion spring axle brackets and solid rubber tires, roller bearing wheels.
Send for Catalogue or Phone 2557 or 6752L
LONDON CONCRETE MACHINERY CO., LTD.
London, Canada
Distributor: **C. T. NELSON** 558 Yates Street Victoria, B. C.

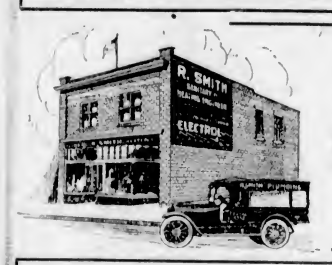

For Service and Satisfaction
Consult
SMITH
Plumbing, Heating and Fuel Oil Engineer
818 Douglas Street
Near Crystal Garden
Phone 5352

Everyone admires the view from Government House. Very similar is the situation of the new Pemberton Subdivision on St. Charles, near Rockland. You can choose the lot you like best there—and they vary from $700 to $3,000—we will finance the entire cost of your house on easy terms of repayment. This is an exceptional offer and worth your attention now. Pemberton & Son will be glad to give you full details.

Capital Floor Surfacing Company
Old Floors Made New—Electric Machines—Hardwood Floors Laid
1121 Hillside Avenue Phone 397

Geo. Cameron Jno C. Curtis
The Clyde Sheet Metal Works
557 JOHNSON STREET
If you are building a home, see us for Hot Air Furnace Installation (pipe or pipeless), Eave Troughs and Conductor Pipes. Anything in Sheet Metal made to order.
Phone 213

An English Style Semi-Detached House

By CHARLES H. MITCHELL, Architect

THIS pair of semi-detached houses illustrates the adaptability of the English cottage style to this type of house. In designing double houses the architect's greatest aim must be the retention of a homelike atmosphere and no other style so indisputably marks itself as belonging to a home as that used here.

Entering through the tiled vestibule into the hall we find a large coat closet, lighted by a small circular window conveniently at hand.

Imagine the delightful appearance of the living-room even when devoid of furniture. The floor is of redwood, and the two sets of French doors which give access to the hall and dining-room respectively, are painted mahogany. Directly opposite those to the dining-room is the well proportioned bay window, while last but not least, the centre of the remaining wall is occupied by a beautiful buff brick fireplace having a high set window on each side. The home makers would indeed have an exceptional opportunity of displaying their furnishing ability in such a room.

The dining-room is square and well lighted and it, too, places the decorator under no handicap.

Efficiency has been the watchword of the kitchen lay out. Doors give direct access to each of the places to which convenient access from the kitchen is most commonly desired. These are the dining-room, main hall, basement stairs and rear entrance. The kitchen equipment is compactly arranged to minimize, and take the drudgery from labor.

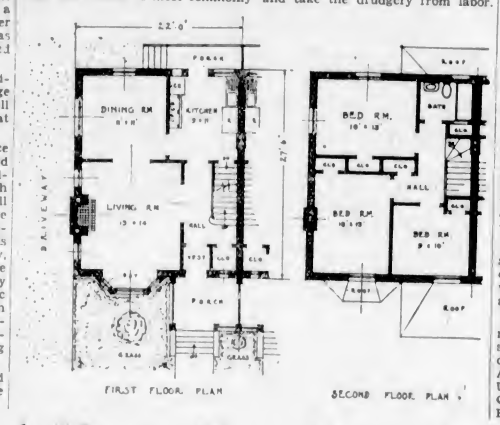

An outside icing door to the refrigerator will obviate the objectionable features attendant on the entrance, usually at the most inconvenient moment imaginable, of the ice man with muddy boots, and melting ice.

The second floor plan, is a simple and direct arrangement. A point well worthy of particular mention, however, is the provision of a closet in the hall, bathrodm and each bedroom.

It may be observed from the perspective that the sills of the side ground floor windows are kept over seven feet above the ground. This is a commendable exanple of thoughtful designing, ensuring, as it does, privacy for the occupants of the house.

Constructionally, the building is sound and fire-resisting, comprising concrete footings and foundation walls, red brick walls and a grey asbestos shingle roof.

Readers desiring further information regarding the plans and specifications of this house should communicate with the architect. Address Mr. Charles A. Mitchell, 304 University Street W., Montreal, Quebec. Copyright, 1927, MacLean Building Reports.

Leaks, and How You Can Avoid Them

Another part of the heating plant, the flue, is a prolific source of leaks. There should be exactly two holes in a flue and no more. The flue should be lined with tile from the opening where the furnace or stovepipe or fireplace throat joins into the tippiest top of the chimney stack. Think what happens in that flue when the soot accumulates and takes fire as it often does. If there is an opening somewhere along the stack where the mortar has fallen out between the bricks, what is to prevent the blazing soot from going through this opening rather than out of the top of the chimney? Perhaps this casual opening is in the attic, where there is the usual accumulation of materials that we do not have the courage quite to throw away. Fire starts and the home is ruined. Flue linings cost so little that they can hardly be found in the masonry bill, and yet they pay dividends year after year in protection.

TIGHT ROOFS SAVE MONEY

Leaking roofs? You cover the rafters with boards and over them lay almost every conceivable material from paper to metal. There is rubber, asphalt, tar, felt, stone, steel, tin, copper, zinc, tile, wood, cement, asbestos and combinations of these. Obviously they do not all have the same value first or last, but you can have a tight roof with almost any one of them if it is put on properly. Certainly some of these materials will outlast the others. Copper, for example, will outlast tin. Certainly, also, it is a prodigious waste of money to use a material which, even though it may be tight for the present, will soon violate our faith.

Roofs made of overlapping units such as shingles, slates and tiles, the form of roof used most commonly in home building, invite leaks and disaster when they are slapped on in any old way, and there will come a time when you will positively want to do violence if you use just any old quality of these units. They make sound roofs if they are made right; good felt, good asphalt, good wood—cut and preserved as it should be—made by science and not by guess. If they are of proper materials and put on skilfully, the wind will not blow them off. They will not curl or crack and let water down through the ceilings. Let us stop our roof leaks before they happen by not taking a chance with questionable materials or poor workmanship. Buy roofing on the basis of reputation for service.

LEAKS MEAN LOSS

One synonym for depreciation might be leakage—leakage of virtue, of value, of substantial qualities, and these are always followed by reduction of the bank balance if the property is kept up. When you own your own home you pay depreciation just as you did when you rented, but with this essential difference—you pay less. You pay less for two reasons. First, because it is natural for you to take better care of your own home than that of others. Second, because you have learned what causes depreciation, and have built so as to avoid the extra cost of upkeep.

CELLARLESS HOUSE IS ECONOMIC ONE

Cost of Building May Be Reduced Fifteen Per Cent—Can Be Made Dry and Warm

If you are planning to build a home of the most inexpensive type, costing, let us say, not to exceed $4,500, you may be interested to learn that one of the most certain ways to reduce costs is to omit those things which you do not absolutely require. Among other things of this kind is the basement. Through omitting the basement you may be able to save as much as fifteen per cent of your total building cost.

On first thought a cellarless home seems to be a radical departure from the accepted principles of home construction, but this idea is by no means a new one. In fact, the complete basement, which we have installed in most of our modern small homes is a rather recent development. The cellarless house for present-day use has been approved by many architects.

MUST BE VENTILATED

It will not do at all to build a cellarless house without taking into consideration matters of ventilating the space underneath, removing the top soil and following out other principles of sound building. When a cellarless house is built as it should be, the results are satisfactory. Often home builders think that a home must have a cellar to be comfortable in every way, but a home built properly without a cellar is dry and warm. Insurance men have shown us also that since most fires start in the basement, where it gains great headway before it is found, a cellarless house is less in danger from fire than a house with a basement.

A cellarless house also may be very beautiful, for being built close to the earth it hugs the ground and gives an air of shelter and protection. A house that is built close to the ground has an appearance of always having belonged there. It has a more homelike atmosphere. But certainly to the prospective home builder, who must build inexpensively, cellarless houses will appeal chiefly for their economy.

MAY BE WELL HEATED

As to the necessity of providing the cellar as a place to locate the house heater, there are various forms of groundfloor heaters on the markct which heat five or six rooms very comfortably. It may be said for the house you are planning to build that one of these groundfloor heaters will not only save you part of the cost of the basement, but will heat your house adequately. In any case, it is certainly advisable for anyone who is planning to build, to investigate the cellarless plan.

It is not intended that these statements shall be of a sweepingly general nature. The idea of the cellarless house is simply presented for careful thought to the one who must build at the least expense. The answer as to whether or not the basement will be used depends very much on the particular case. Certainly it will not be satisfactory to everyone, but before you pay out money for a cellar, prove to yourself first that the cellar is worth what it costs.

Building Permits for Six Months Increase

Canadian building permits issued during June recorded a seasonal decline of 10.4 per cent, as compared with May, and 1.7 per cent, as against June, 1926. The value of building permits issued in June totalled $18,399,858, as contrasted with $20,532,147 for May and $18,718,060 for June, 1926.

The aggregate for the first half of 1927, however, exceeded that of the first half of any year on record for the cities contributing statements. For the first six months of this year the total stood at $81,373,619, or 3.3 per cent higher than in the first half of 1926, the previous high level.

New Brunswick and Quebec reported gains of 113.2 and 9.9 per cent, respectively, over the preceding month of May. Of the declines elsewhere, that of $1,403,294, or 16.4 per cent, in Ontario, was the most pronounced. Alberta, though, registered a greater proportionate decrease of $421,141, or 31.6 per cent.

Compared with June, 1926, there were increases last June in all Provinces except Ontario and British Columbia, in which there were reductions of 10.6 per cent and 31.1 per cent, respectively. Saskatchewan reported the greatest increase of $751,215, or 85.1 per cent.

TO ARCHITECTS AND CONTRACTORS
Get Our Estimates on Your Requirements for
LEADED AND ART GLASS
Our Prices Are Right Our Service Is Prompt
MELLOR BROS., LTD.
819 Broughton Street Phone 812

Burrell's Genuine English White Lead, White Zinc Raw and Boiled Linseed Oil
Sole Agents
The Staneland Company Ltd.
840 Fort Street Telephone 27

OUR CARPET SALE
STILL CONTINUES
Special Bargains for the Week-End
Island Window & Carpet Cleaning Company
Phone 3315 (Between Quadra and Vancouver) 917 Fort St.
W. H. HUGHES

BUILDING MATERIALS AT LOWEST PRICES
LUMBER SASH DOORS FURNITURE
A Dozen Boards or a Carload
Reliable Mechanics Supplied—Estimates Free—Easy Payments Arranged to Suit You
GREEN LUMBER COMPANY
Douglas and Topaz Ave. Phone 5887

HARRY CATTERAL
BUILDER AND GENERAL CONTRACTOR
Special Attention Given to Alterations, Jobbing, Repairs and Renovating Buildings
Painting, Paperhanging, Decorating, Etc.
921½ Fort St. Catterall Bldg. Phone 820

"Prevention Is Better Than Cure"
PAINT NOW AND SAVE REPAIRS LATER
Our Paint is made to stand the climatic conditions of the B.C. Coast, and is guaranteed to wear for years, and to keep its color. Reasonable Prices
Williams & Harte, Ltd.
Manufacturing Painters
1302 Wharf Street Estimates Free Phone 887

LUMBER
Rough and Dressed of All Descriptions
Specialties for Garages, Poultry Houses and Outbuildings
The Shawnigan Lake Lumber Co., Ltd.
Phone 162 2000 Government Street

We See to Everything
Construction

We are building contractors who look after every detail. Before beginning work we survey and check up on lot measurements, we specify everything to be done by contract, and we inspect every item of material that goes into the building. See us about your building projects and let us figure with you.
Victoria Building Co.
Phone 3036 616 View Street Phone 8146
We Are Agents for Certain-teed Surface Shingles and Rolled Roofing

Vancouver Island Hardwood Floor Co.
A. H. DAVIES, Manager
Renovating of Old Fir and Hardwood Floors
758 Fort Street Phone 7371

Dominates Oil Burner Field
OIL-O-MATIC
Proven Performance
THE CHOICE OF THOSE WHO BUY THE BEST
McDOWELL & MANN
PLUMBING AND HEATING OF DISTINCTION
650 Johnson Street Phone 1733

Plays and Players

Two Big Attractions at Dominion Monday

Dempsey-Sharkey Official Fight Pictures and Laura La Plante in "Beware of Widows" Constitute Strongest Bill Ever Offered in Week

Laughter is declared by leading medicos to be the greatest cure of mental and physical ills. By a similar deduction anyone attending "Beware of Widows," starring Laura La Plante, at the Dominion Theatre this week will get more benefit from its hour and a half of entertainment than from a dozen highly expensive visits to the doctor.

There is an irresistible charm about Miss La Plante, a very beautiful blonde with deep dimples that make her eyes sparkle. She is endowed with a delicious and rare comedy sense and is a finished actress.

Bryant Washburn is coming back into his own and is excellent in the role opposite Miss La Plante. Walter Hiers (who can forget him?) is with us again in all his heavy weight and light comedy.

Wesley Ruggles has made an excellent production out of Owen Davis' stage farce. The director has not a moment in the entire film when the story drags in the slightest. The fast tempo is cleverly maintained.

The story takes place largely on a houseboat and includes comic incidents and a melodramatic storm which are unique in treatment and impressive in presentation.

The supporting cast includes Paulette Duval, Tully Marshall, Catherine Carver, Heinie Conklin and Otto Hoffman.

In addition to this feature attraction, the only official motion pictures of the Dempsey-Sharkey fight will also be shown.

'THE RED KIMONO' SEEN AT COLISEUM

Mrs. Wallace Reid's Latest Screen Production, Featuring Capable Cast, Showing All Week

The latest production sponsored and personally supervised by Mrs. Wallace Reid, "The Red Kimona," is one of the season's biggest attractions and is showing at the Coliseum Theatre this week. It is what it known as a human document, but it is not the usual sugar-coated sermon; it has real entertainment value apart from its propaganda. The direction is excellent, the cast studded with luminaries. This is a picture appealing to all women, arousing their sympathies and at the same time holding the interest.

Mrs. Reid introduces her picture with a brief plea for modern Magdalenes, one of whom, Gabrielle, is the heroine played by Miss Bonner. The story follows her through her unfortunate "romance," her desertion, her murder of her betrayer and her trial. Judged not guilty, she is cast out on the world to win redemption. Her fight against intolerance and her narrow escape from a return to her old life have been dramatically, yet delicately set forth. There are touches of comedy to relieve the gloom. The charm and restraint of Priscilla Bonner lift her roles above the ordinary and are in no small degree responsible for the fact that "The Red Kimona" leaves no unpleasant after-taste.

Mrs. Wallace Reid personally supervised "The Red Kimono" and Walter Lang excellently directed it. Mr. Lang more and more is proving his ability as a fine director. The story is by Adela Rogers St. Johns.

The cast includes such excellent players as Tyrone Power, Virginia Pearson, George Seigmann, Marry Carr, Sheldon Lewis, Nellie Bly Baker, Carl Miller, Emily Fitzroy and Max Asher.

Clever Violinist

LOS ANGELES, Aug. 6.—Calmon Luboviski, master violinist and exclusive KNX artist, received an excellent tribute in a recent issue of The Pacific Coast Musician. He was cited as one of the outstanding violinists in the country.

AMUSEMENTS

The Screen

Capitol—Colleen Moore starring in "Naughty but Nice."

Coliseum—"The Red Kimono," written by Mrs. Wallace Reid.

Columbia—Marie Prevost in "For Wives Only."

Dominion—"Beware of Widows," featuring Laura La Plante.

Playhouse—"The Wizard of Oz," with Charles Murray and Larry Semon.

Variety—Bebe Daniels in "A Kiss in a Taxi."

The Stage

Crystal Garden—Swimming and Dancing.

BEBE DANIELS AT VARIETY THEATRE

Chester Conklin and Racy Riotous Flirt Star in Picture of Gay Paree Life

"A Kiss in a Taxi," Bebe Daniels' latest Paramount comedy success, arrives at the Variety Theatre tomorrow for a week's showing. Advance notices claim it to be equally as good as "The Campus Flirt," "Stranded in Paris," or "Lovers in Quarantine." And to give the farce added color "A Kiss" takes place in zat gay city on ze Seine, Paree!

Perhaps people wonder the cause for such a provoking title? Strange as it may seem "A Kiss in a Taxi" really has quite a bearing on the story it tells. As Ginette, beautiful Montmartę Cafe waitress, Bebe has ample opportunity for the racy riotous comedy she has become famous for. It is the opinion of all the cafe's frequenters that only one man can kiss Ginette's lovely face and he is Lucien Cambolle, her fiance. But strangers come who do not know and so—Leon Lambert tries his luck with a crockery battle royal ensuing. Why question the results? Rather let us do a quick fadeout from the field of combat.

A few days later, Lamberi, riding around town in a cab, stops before a florist's shop and gets out to purchase a corsage for his comely companion, but while he is gone, the bird also flies away. On his return, a figure crouches in the corner. Lambert offers his floral tribute and turns to claim a kiss. He gets it but also receives a stiff right to the jaw. The occupant of the cab is not his former companion but Ginette! How did she get there? What happens? These are some of the things "A Kiss in a Taxi" will divulge.

Chester Conklin adds his bag of tricks to all those which Bebe puts over. Clarence Badger, director of a long line of hits, is said to present another masterly job. Douglas Gilmore, a new Paramount recruit, appears as Miss Daniel's leading man.

ADOLPH MENJOU, LOUISE BROOKS AND CHESTER CONKLIN
In a Scene From Malcolm St. Clair's "A Social Celebrity," a Paramount Picture, Showing at Playhouse All Week.

FOR WIVES ONLY ON "CAVE MAN" BILL

Columbia Announces Strong Double Attraction on Screen Commencing Tomorrow

Perfumes, jewelry, and clothing have heretofore reflected the personality of some individual screen star. Now comes the announcement from Metropolitan Pictures Corporation that an entire new trend in set construction and appointments for motion pictures—an idea that it destined to become exceptionally popular in the industry—has been adopted.

The first example of this new idea was given a practical demonstration in "Almost a Lady," which stars Marie Prevost. And it was elaborated upon in "For Wives Only." Miss Prevost's latest starring vehicle, which comes to the Columbia Theatre tomorrow.

Ultra modern Viennese architecture and furniture as well as drapes were used—copied from photographs which were sent from abroad and received at the studios a short time before filming operations were begun. This departure is one of extreme interest, for it reflects the personality of Miss Prevost ideally.

Appearing in the supporting cast of "For Wives Only" are Victor Varconi, Arthur Hoyt, Claude Gillingwater, Charles Gerrard, Josephine Crowell, William Courtright and others.

"The Cave Man" is also on the Columbia's screen tomorrow. He would not put up with any nonsense from his lovely dancing partners. If he Charlestoned off with one of the fair sex, and her answer to his "Slip us a kiss" was a coy, "Oh, Mr. Smagg, not here!" he pushed her aside for another. Matt Moore has been transformed from the shy lad of a score of pictures into the treat-'em-rough hero of this new photoplay and he is a comedy riot.

Marie Prevost, co-starred with Mr. Moore, is a fascinating heroine. John Patrick plays a handsome social idler, Myrna Loy a beautiful French maid, Hedda Hopper a social leader, and Phyllis Haver her flapper daughter.

Arctic Patrol Has One Sunny Day Since Strait Left

OTTAWA, Aug. 6.—Historic waters of the Far North, through which early Arctic explorers in search of the "northwest passage," worked their way, are being studied by members of the Canadian Government's annual expedition on board the steamship Beothic. A wireless dispatch to the Northwest Territories, and Yukon branch of the Department of Interior, states that the expedition, after touching at the post at Dundas Harbor, Devon Island, on August 3, proceeded to the West up Lancaster Sound and on the 4th anchored off Beechey Island at the southwestern end of Devon Island.

Lancaster Sound and Beechey Island are closely linked with the gallant but ill-fated expedition which, headed by Sir John Franklin, sailed from England in 1845 in search of a short northwest water route to Asia. At Beechey Island there now stands a cenotaph erected to his memory and that of the members of his gallant band who died during that Winter.

The weather conditions experienced by the expedition in the Arctic proved very unpleasant. Mr. G. P. Mackenzie, the officer in charge of the expedition, reports that there has been only one sunny day since the ship left the Strait of Belle Isle.

Sir Henry Thornton Visits Prince Rupert

PRINCE RUPERT, B.C., Aug. 6.—Sir Henry Thornton and party arrived here at midnight. The president spent the morning inspecting the railway property and port facilities. He was a guest of the Board of Trade at luncheon. The ladies of the party were given a harbor trip.

"My boy," said the patronizing man as he handed around the Flor de Toofas, "that's something like a cigar."

"So it is," responded the victim after he had taken a puff or two. "What is it?"

Dempsey-Sharkey Bout Official Film Dominion's Feature

How Jack Dempsey, former heavyweight champion, staged his sensational comeback and thrilled 82,000 fight fans as a result of a stunning knockout victory over Jack Sharkey will be demonstrated in the official fight pictures which are to be shown at the Dominion Theatre this week. The seven complete rounds will be given in detail and the slow motion camera will also show the disputed blow over which so much controversy has raged in the seventh round. The photography throughout these pictures is remarkably clear and the audience will enjoy an intimate close-up of the big fight from start to finish.

Press dispatches rate the fight as a slashing, mauling, head to head conflict in which Jack Dempsey directed his atack chiefly to Sharkey's stomach while the Bostonian tried to fight his way clear, ripping in with left and right hooks which sometimes slowed up the attack of his opponent.

BRITISH COLUMBIANS VISITING IN TORONTO

TORONTO, Aug. 6.—Among the prominent visitors in Toronto at present are Hon. Randolph Bruce, Lieutenant-Governor of British Columbia, and his niece, Miss Mackenzie. They are the guests of His Honor W. G. Ross, Lieutenant-Governor of Ontario, and Mrs. Ross. Rev. Archdeacon G. A. Rix, of the diocese of Caledonia, British Columbia, is also a visitor here. He is very enthusiastic over the outlook for Northern British Columbia with its wealth in natural resources.

Famous Movie Stars Appear on Capitol's Stage

An item of exceptional interest is being presented at the Capitol Theatre on the stage this week in the form of two famous stars of movieland, from Hollywood, in view of the interest being taken here in the prospect of Hollywood's movie stars coming to Victoria to act in locally-made productions. The stars who will appear, in person, in a superb dance presentation, are "Snub" Pollard, the famous Pathe films comedian. He will be remembered by moviegoers as having appeared here in several pictures as a foil for Harold Lloyd, in the days when Lloyd was making a name for himself in two reelers. "Snub" will be supported by Thema Daniels, one of the noted screen beauties, who appears in the Pathe film comedies. Both these stars have met with great ovations on their present tour of the Pacific Coast, and Victorians, no doubt, will turn out in force to give these artists a rousing welcome at the Capitol Theatre this week. They will make their stage debut on Monday afternoon, and will appear twice daily thereafter.

Deposits Lost

WINNIPEG, Aug. 6.—Twenty-two candidates who entered the field in the recent Manitoba Provincial general election, lost their deposits of $200 each. Failure of these candidates to poll the required number of votes brought $4,400 to the Provincial treasury as a contribution to the cost of conducting the election. Five of the twenty-six candidates in Winnipeg lost their deposits.

Final tabulation of the vote was completed yesterday.

Mr. Larkin Back

QUEBEC, Aug. 6.—Hon. P. C. Larkin, High Commissioner for Canada in London, has arrived at Quebec on the steamer Megantic. Mr. Larkin is on his customary two months' holiday. Others on the steamer, which arrived last night, were Sir Ernest Craig, M.P., and family. Sir Thomas and Lady Gratton and Colonel Sir Godfrey and Lady White.

PLAYHOUSE HAS BIG DOUBLE BILL

Larry Semon in "Wizard of Oz" and Adolph Menjou in "A Social Celebrity" This Week's Features

One of the few motion picture casts that is actually deserving of the name "all star" will be seen in "The Wizard of Oz," at the Playhouse Theatre tomorrow for the first time. The star of the comedy is Larry Semon, the inimitable, whose mirth-provoking cartoons in hundreds of newspapers throughout the country keep his friends smiling while he is working at new laugh pictures in his California studios. In "The Wizard of Oz," Larry plays the greatest role of his career, that of the Strawman, the role that first brought the great Fred Stone into prominence on the stage. Playing opposite Larry in this fantasy is Dorothy Dwan, his bride of a few months, who is making rapid strides toward stardom under the expert tutelage of her actor-director husband.

Charlie Murray, formerly a stage comedian of note, who has been among the leaders in his field since he deserted vaudeville to join the once famous Keystone Company, plays the Wizard, a part that provides ample opportunity for the display of his varied talents.

"A Social Celebrity," Adolph Menjou's newest picture, to be shown this week as an added feature, is the third he has made under the direction of Malcolm St. Clair, the twenty-nine-year-old ex-cartoonist who has made remarkable strides in the past year by reason of his humorous and life-like photoplays.

It is an original screen composition by Monte M. Katterjohn, and was put in continuity form by Pierre Collings, who also adapted the previous Menjou-St. Clair tales.

Menjou plays the part of a small town hair-bobbing expert who comes to New York seeking success and becomes involved in a fraud by which he passes himself off as a foreign nobleman.

A first class brass band will charm the hearts of those who attend the Conservative picnic, August 17 next.

The Big Parade of Stars

You Have Never Been Offered Such a Double Comedy Bill

STARTS MONDAY

1st

2nd
The Comedy Offering
JOHNNY ARTHUR
in
"THE DRAW-BACK"

3rd
The Playhouse Presents
ADOLPHE MENJOU
LOUISE BROOKS
CHESTER CONKLIN
—IN—
"A Social Celebrity"

Monday and Thursday, Free Music Night, First 100 Ladies

Matinee Every Day, 2 o'Clock; Adults 25c, Children 10c

Nights, 7 to 11
Adults, 25c and 35c
Children, 10c

PLAYHOUSE

Coming
BABE RUTH
and
GUY FAWKES

Capitol Entertainment

STARTS MONDAY
A Gorgeous Bill of High-Class
VAUDEVILLE
And Entertaining Feature
PICTURES
At Popular Prices

On the Screen—

COLLEEN MOORE

SAUCY COLLEEN PUTS THE FINISHING TOUCHES TO A FINISHING SCHOOL,

IN HER BIGGEST COMEDY SUCCESS

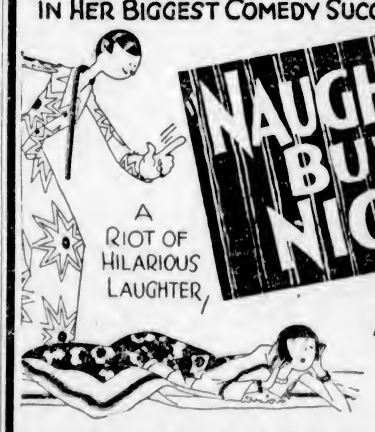

NAUGHTY BUT NICE

The comedy-romance of an ugly duckling who found she had "it",

Adorably Naughty! Delightfully Nice!

— On the Stage—Afternoon and Evening —

ATTRACTION EXTRAORDINARY

Introducing in Person

"Snub" Pollard

The Famous Movie Star Comedian

Supported by

Thema Daniels

The Noted Stage and Screen Beauty in a Superb Comedy Dance Presentation

CONCERT ORCHESTRA

Also on the Same Bill

Romeo Perry
And His Xylophone

Kathleen McDonald
Contralto

FEATURETTES

Comedy Special "Queen's Weeds" | Fox News Pathe Review

FREE LOGE SEATS—In Your Name Printed Here!

The Capitol Theatre invites Mrs. H. Amphlett, 1214 Cook Street, and two friends of her own choice, to be its guests any day this week. Please detach this coupon and present to cashier. A New Name Every Morning. Watch for Yours!

Colleen Moore Wears Amazing Garb in Role

Vivacious Star's Outfit in "Naughty But Nice," at Capitol All This Week, Causes Trouble in Assembling Misfits

The most remarkable wardrobe ever worn by an actress at the First National studio was displayed on the person of Colleen Moore for scenes in her newest comedy, "Naughty but Nice," which opens an engagement of six days at the Capitol Theatre commencing tomorrow.

The outfit represents the idea of finery entertained by a plain, awkward, freckled girl on an isolated Texas ranch and she wears it when she sets forth for Washington, D.C., to enter a smart girls' finishing school near there.

Strangely, and yet naturally enough, this costume, with its outlandish pieces, was far more difficult to assemble than the stunning frocks worn by Miss Moore in other parts of the picture.

The supporting players in "Naughty but Nice," which was produced at the First National studio by John McCormick, include Donald Reed, Claude Gillingwater, Hallam Cooley, Kathryn McGuire, Edythe Chapman and Clarissa Selwynne.

The attractions being offered at the Capitol Theatre this week in conjunction with the picture attractions are very entertaining, and include two of Hollywood's famous movie comedians, "Snub" Pollard and Thema Daniels, in a delightful comedy dance presentation of their own creation; Kathleen McDonald, a colorful contralto, will also be featured, and Romeo Perry, xylophonist de luxe, will render a programme of popular synchronization that will sure to please. The Capitol Concert Orchestra will feature a delightful musical programme for the picture offerings.

COLLEEN MOORE
At the Capitol All This Week.

NEW DONATIONS TO CATHEDRAL

Side Walls of Nave Rise to Height of Twelve Feet—Office for Architect Finished

That the people of Victoria desire to see the magnificent Gothic cathedral, designed by a local architect, carried to the completion of the first unit, is indicated by reports of additional contributions to the building fund. Plans for the new Christ Church Cathedral provide for the erection of a large, central house of prayer and public worship, free to all and open daily throughout the year, on the scale of the smaller cathedrals of England.

Subscriptions received last week by Sir Richard Lake, treasurer of the building fund, included donations of $250, $125 and smaller amounts. It is also stated that some who contributed to the building fund last year and have completed their promised monthly payments, have voluntarily renewed their subscriptions for another twelve months. This action on the part of subscribers is gratifying to the building committee, who recently announced the need of an additional $100,000, if the nave and west front are to be completed according to the original plans, without interruption of building operations.

About forty men are engaged at present in construction work. The contractors expect to employ a larger number during the Winter. To complete the first section of the nave will require the employment of stone masons, carpenters and workers in other trades for at least two years. A longer period will be taken if additional funds permit the erection of the west front, as was originally hoped for.

An office on the site for the architect, Mr. J. C. M. Keith, was finished last week, and given the location of 914 Burdett Avenue. In view of the importance of the building operations and of each detail in construction, this facility will enable the architect to give close attention to the erection of the cathedral.

The side walls of the nave are now over twelve feet high, and the internal bases and columns are being set in place. The arches of the ambulatory will be built at an early date. When these are finished and in position, a better idea of the dimensions of the edifice will be given.

"Ask Me Another"

By JUSTIN SPAFFORD and LUCIEN ESTY

GENERAL QUIZ

1. What type of boat has been used in Venice for centuries?
2. What university president edited a set of books containing a comprehensive group of the world's masterpieces in the fields of art, science, literature, etc.?
3. For what is the city of Dresden famous?
4. From what island in the West Indies does asphalt come?
5. What is usually meant by mufti?
6. What was the name of Robert Fulton's first steamship?
7. What is "The Eterna; City?"
8. Who created the character of Penrod Schofield?
9. Who were the Argonauts?
10. What is sabotage?
11. Who composed "Humoresque"?
12. According to Hebraic lore, who was Adam's first wife?
13. Who, when told that the poor in France had no bread, said: "Let them eat cake"?
14. What is the term of office of (a) a U.S. Senator, (b) a Representative?
15. What character in Shakespeare is best known popularly for his bibulous proclivities?
16. What is a torniquet?
17. Give the next line after: "For men may come and men may go."
18. Who sculptured the 'Lion of Lucerne"?
19. Give the next line after: "The curfew tolls the knell of parting day."
20. What is a hedonist?
21. What woman who was born in 1835 and died in 1916 was famous for making millions of dollars in Wall Street?
22. For what were battledores and shuttlecocks used?

ANSWERS TO GENERAL QUIZ

1. The gondola.
2. Charles William Eliot (1834-1926), editor of The Harvard Classics.
3. Its fine porcelain. (It is also the site of a famous art gallery.)
4. Trinidad, where there is a lake of asphalt.
5. Plain clothes worn by one who has the right to wear a uniform.
6. The Clermont (called "Fulton's Folly" by some, until its success was demonstrated).
7. Rome.
8. Newton Booth Tarkington (1869-).
9. The body of men whom Jason led in search of the Golden Fleece, in the vessel Argo.
10. Injury to the work or establishment of an employer by workmen in order to reduce output and enforce demands.
11. Antonin Dvorak (1841-1904).
12. Lilith.
13. Marie Antoinette (1755-1793).
14. (a) Six years. (b) Two years.
15. John Falstaff.
16. An instrument for stopping the flow of blood through an artery by compression effected with a screw.
17. "But I go on forever." (From "The Brook," by Alfred, Lord Tennyson.)
18. Albert Bertel Thorwaldsen (1770-1844).
19. "The lowing herd winds slowly o'er the lea." (From "Elegy Written in a Country Church-Yard," by Thomas Gray).
20. One who subscribes to the doctrine that pleasure is the chief good.
21. Hetty Rowland Robinson Green.
22. In the playing of a game of that name invented in the fourteenth century.

SPECIAL QUIZ—LITERATURE

1. Who was "The Good Gray Poet"?
2. Give the next line after: "To be, or not to be, that is the question:"
3. What two Elizabethan dramatists are famous for the work which they did in collaboration?
4. Who was the author of "Wilhelm Meister"?
5. Who was the patron of Horace and Virgil?
6. What Bengalese poet won the Nobel prize for literature in 1913?
7. With what branch of literature were Corneille and Racine identified?
8. Who wrote "Sartor Resartus"?
9. How many lines are there is a sonnet?
10. The plot of what famous short story by Edgar Allen Poe hinges upon the deciphering of a code?

ANSWERS TO SPECIAL QUIZ—LITERATURE

1. Walt Whitman (1819-1892).
2. "Whether 'tis nobler in the mind to suffer" From "Hamlet," Act III, scent 1, by William Shakespeare.)
3. Francis Beaumont (1586-1616), and John Fletcher (1576-1625).
4. Johann Wolfgang von Goethe (1749-1832).
5. Maecenas.
6. Sir Rabindranath Tagore (1860-).
7. French drama.
8. Thomas Carlyle (1795-1881).
9. Fourteen.
10. "The Gold Bug."

MARINELLO
Facials
Are given without the use of hot towels
Ladies—Try Our Method
713 Yates Street Phone 2477

FAIR TO SPECIALIZE IN SHEEP CLASSES

Flockmasters' Industry Will Be Stimulated by Prizes for All Favorite Breeds

The sheep industry which British Columbia has been striving to foster for many years past will receive attention at the Provincial Exhibition opening at the Willows August 22. Prizes are offered in classes for Romney-Marsh, Suffolk, Shropshire, Hampshire, Dorset Horn, South Down and Oxford Down and Cheviot sheep, and a good entry is anticipated in every class this year.

Vancouver Island competitors, it is anticipated, will offer strong competition to outside exhibitors. Among the Mainland competitors will be Messrs. Edwin A. Wells & Sons, who specialize in Cheviots.

From their Edenbank farm at Sardis the same firm will also send other exhibits. Known as breeders of wonderful Ayrshire cattle, they will bid for honors in this class, and will also show a few Yorkshire hogs.

An appeal is made by the secretary, W. H. Mearns, for a good entry in the stock judging competition. For the benefit of those not familiar with the competition, the rules are quoted as follows:

Judging will include heavy horses, light horses, beef cattle, dairy cattle, sheep and swine.

No entry fee will be charged and no person will be allowed to judge in more than three sections.

Entries will be received by the secretary on the first day of the Exhibition.

Twenty minutes will be the limit of time allowed for competition in each section.

In placing the awards the judges will allow fifty per cent for proper reasons and fifty per cent for placing. For those over twenty-one years making largest number of points in any three sections—1st, $12; 2nd., $10; 3rd., $8; 4th., $6. For under twenty-one years making largest number of points in any three sections—1st, $12; 2nd, $10; 3rd, $8; 4th, $6. For boys and girls under eighteen years of age making largest number of points in any three sections—1st, $12; 2nd, $10; 3rd, $8; 4th, $6.

U.S. Immigration

WASHINGTON, Aug. 6.—A total of 583,001 aliens entered the United States during the fiscal year ended July 30, Commissioner General Hull, of the Immigration Service, announced, but the country's net gain in immigrants and visitors for the year was only 284,493 persons. This was due to departure of 258,000 foreigners either after visits or residence here.

For the previous fiscal year the net immigration gain in population was 268,351.

More than eighty-eight per cent of last year's immigrants came from ten countries, Canada leading with 81,506, Mexico followed with 67,721; Germany, 48,513; Irish Free State, 28,504; Great Britain, 24,160; Italy, 17,297; Poland, 9,211; Sweden, 8,267; Norway, 6,068, and France, 4,405.

"Will one collar be sufficient, madam?"

"Young man, are you insinnivating as I've got more than one husband?"—Passing Show.

The Garden Week by Week

By NORMAN W. F. RANT, F.R.H.S.

One often goes into a garden and finds that the roses are growing a wonderful crop of "suckers." Many people do not understand that about eighty per cent of all roses are not grown on their own roots, but are budded or grafted on a stock of more vigorous habit than the rose itself. The result of this is that sometimes the root upon which the rose is budded throws up a growth "on its own." This is a sucker and must be promptly removed. Do not cut the sucker off at the ground level, but follow it down and sever it as near the root as possible. Failure to remove suckers promptly will damage the growth of the rose itself. In fact, if suckers are allowed to grow for any length of time they will take possession and instead of a good rose you will have a wild briar growing in your garden.

CUTTING FOR BLOOM

The aubretia gets very untidy in the Summertime and should be cut hard back after the bloom is over. The effect of this is to cause a great number of new growths to start, and in a very short time the plants are nice little green mounds. They do not look pretty just after they are clipped back, but it does not take them long to become quite presentable again. The result will be observed next Spring by the great quantity of bloom. By this method the plants will not encroach on other subjects and they are kept to a reasonable size.

There seems to be an increasing interest in water lilies, and they may be grown, even in the small town garden, without the aid of a pond. The depth of water required to grow the water lily varies from nine to eighteen inches, according to the variety selected. If you have no pond it is possible to make one by the simple process of sinking a tub into the ground, and many fine blooms have been raised by this method.

Most water lilies like rich soil, and a simple and easy method of planting them is to use a wicker basket. Use a compost consisting of two parts of rich loam and one part of decayed manure. In this the roots should be made very firm and the crowns should just show above the surface of the soil. The basket may then be sunk in the water, allowing, as has been said, nine to eighteen inches of depth.

OFFERS VARIETY

Pygmaea alba is the smallest flowered variety, and produces masses of snow-white flowers. It can be grown in quite a small tub in nine inches of water. Marliacea albida is a very large plant with a delicious perfume and white flowers. The variety carnea is also fragrant, with pinkish blooms. Remember that all water lilies like a situation in full sun, as otherwise they will not bloom well.

Shrubberies, hedges and trees of the evergreen species may now be trimmed if they have been making a strong and straggling growth. Whether you should use a knife or the shears will depend upon the size of the foliage. Shrubs with large leaves are best trimmed into shape with a sharp knife. In this way the foliage will not present such a mangled appearance as when shears are used.

Hedges of privet and other small-leaved shrubs can be clipped with the shears. Even when closely cut the foliage will not look unsightly.

Just now, when the weather is very dry, one must not forget to use the hoe. When you water, water thoroughly, that is, let the sprinkler run until the soil is moist to a depth of three or more inches. Then, when the surface has had time to dry, use the hoe. By this means much less water will be needed and the plants will do a great deal better than if they are just sprinkled and the ground allowed to get caked and hard. We all use too much water and too little hoe.

FRUIT TREE GROWTH

There has been a very great growth on young fruit trees this year, and it is advisable to do some Summer pruning. This consists of cutting back some of the growth where it is evident that too much has been made. Unless one is familiar with fruit trees some advice should be sought before attempting to do this, but the hint is given because this has been a great year for growth owing to the rain early in the season.

When the raspberry crop is over be sure and cut out the old wood that has borne the fruit so as to give the new wood a good chance to mature before the cold weather.

LOCAL GROWN GRAPES APPEAR AT MARKET

Hamburg Variety Make First Appearance—Business Is Brisk in All Departments

Local grown Hamburg grapes made their first appearance at the Public Market yesterday and were selling at thirty-five cents a pound. Peaches, locally grown, were selling at one dollar a basket. The market presented a busy scene yesterday morning and business was reported brisk.

A slight increase in the price of table vegetables was reported, with green peas selling at three pounds for twenty-five cents. New young peas sold for ten cents straight. Pickling cucumbers at three pounds for twenty-five cents found plenty of ready buyers.

Cherries at no variation in price moved rapidly, with cooking cherries being given the preference. Tomatoes, all sizes and varieties, were selling from ten to twenty-five cents a pound.

Bedding plants for Fall planting were noticed and were selling at twenty-five cents a dozen. Meats and eggs showed no variation in price.

The Literary Digest advises the tourist to go into Italy with a smile on his face. What if Mussolini happened to think you were laughing at him?—Nashville Banner.

GERMANY ERECTS 100-KW STATION

Mammoth Station to Be Built Near Berlin Will Be Heard in America

"Organization of broadcasting in Germany is such that most of the listeners have not the choice of different programmes offered in the United States."

This is the opinion of Baron von Ardenne, twenty-year-old radio engineer, who recently arrived here to study radio conditions in America.

That condition is to be remedied in the near future, he declared, by the erection of a mammoth station, working with 100 kilowatts of power in the antenna, using a wave length of 1,250 meters. The station will be located at Zeesben, twenty miles from Berlin.

Sufficient power is used to facilitate reception of the station in America, he says.

Baron von Ardenne's arrival was simultaneous with the readjustment of the new wave lengths for broadcasting stations. He showed considerable interest, declaring that a similar change was recently made in Europe, on account of the heterodyne taking place between different stations.

The European situation was solved by international agreement. The broadcast band was divided into ninety-nine channels, separated by ten kilocycles.

COLUMBIA
MONDAY, TUESDAY, WEDNESDAY
It's Here—A Big Double Comedy Feature
You Haven't Seen Anything Until You See ↓ Leave the Dishes in the Sink and See ↓
MARIE PREVOST in "FOR WIVES ONLY"

He left his wife in the care of his best friend and to teach him a salutary lesson, she—but what is a lonely wife to do? Come, see this charming comedy, and laugh away your cares.
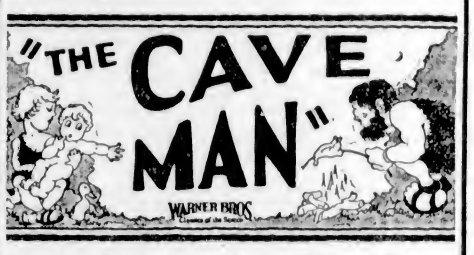

Matt Moore as a Rough Guy—A Different Role, and His Best. A Laugh Picture That Tickles Everybody to Wild Hysteria.
MONDAY NIGHT MARKET NIGHT NEWS
Orchestral Organ—Ed. Holloway at the Organ

—VARIETY—
Gay Paree at Its Gayest
O-O-O-LA-LA BEBE
Komedy With a Kick

WITH CHESTER CONKLIN
A CLARENCE BADGER PRODUCTION
A Paramount Picture
Wrecks couldn't deter 'em, Skids could not bestir 'em From that—"Kiss in a Taxi!"
BEBE DANIELS in "A Kiss in a Taxi"
A French Stage Comedy
"The Five o'Clock Man"
As a Stage Production It Played to Crowded Houses Everywhere
EXTRA! EXTRA!
Charlie Chaplin in "Shanghied"
The Best Comedy He Ever Made
It's a Riot
News—"Felix the Cat"—Comedy
Mat., 2 to 5—15¢, Chil., 5¢, Eve., 7 to 11—25¢, Chil., 10¢
ORCHESTRA
MONDAY NIGHT 2-FOR-1—THE FIRST 100 LADIES First Come First Served
ALL WEEK —VARIETY— ALL WEEK

Starts Monday COLISEUM Starts Monday
MRS. WALLACE REID
Presents
"THE RED KIMONO"
NO ADVANCE IN PRICES
Added Features
On the Stage
Comedy Sketch
Entitled
"MOTORING"
Other Acts
A Tribute to Mrs. Wallace Reid
"Everything that you have done through the medium of the motion picture since the death of your husband has impressed me with its sincerity and depth of feeling. . . . I wish you God-speed and I feel I am perfectly safe in saying that this theme could not be trusted to better hands and to a more understanding heart."
ALICE B. M. DICKINSON
President, New York State Federation Women's Clubs
Hail Priscilla Bonner in a Real One
Put "THE RED KIMONO" right up in the front row as a box office production and weave a wreath of fame for consistent acting, appealing personality and a developed talent which takes her place among the FOREMOST ACTRESSES of the screen. Priscilla Bonner has a Gish quality, requiring the utmost DELICACY to conserve its sympathy she a demonstrates unusual power. Cast in the right roles and well directed, this young woman has no handicap to place her at the top rung of the ladder. MRS. WALLACE REID personally supervised "The Red Kimono" and Walter Lang excellently directed it. Mr. Lang more and more is proving his ability as a fine director. The story is by Adela Rogers St. Johns.
"THE RED KIMONO" is the simple story of a MISFORTUNATE girl who KILLS her deserting BETRAYER and who, after a trial and ACQUITTAL for the murder, tries to fight her way to redemption. The contrast includes HIGH LIFE and the SEAMY side and the greatest sympathy is maintained for the chief character, Gabrielle. MISS BONNER brings to it a spiritual quality which lifts it to SUBLIME HEIGHTS. The cast includes such excellent players as Tyrone Power, Virginia Pearson, George Seigmann, Mary Carr, Sheldon Lewis, Nellie Bly Baker, Carl Miller, Emily Fitzroy and Max Asher. Mrs. Reid improvingly demonstrates her ability to make pictures well and "THE RED KIMONO" proves it.
ARTHUR JAMES in M.P. World
A Colossal Drama of True Social Conditions
A True Story Adapted From the Court Records of Los Angeles
She Was the Victim of One Man and Many Women
On Trial for Her Life and Acquitted; Only to Meet With—?
The Story of a Woman's Struggle to Win Her Own Redemption
Entertainment Pure and Simple but Entertainment With a Message

A London Letter

Piccadilly Shopkeepers Bemoan Dislocation of Traffic for Some Months That May Mean Loss of Business—Royal Garden Parties Give Pleasure to Thousands of People—"Thark," With Tom Walls and Ralph Lynn, Proves Uproariously Funny Play

—By ELIZABETH MONTIZAMBERT—

LONDON, July 21.—(By Mail).—The Piccadilly shopkeepers are raising a mournful cry over the threatened dislocation of traffic for some months which, they say, will divert customers from their doors. Perhaps, since "ill blows the wind that profits nobody," this will be a boon to the smaller merchants in the neighboring streets. I always like a little shop. There is something so intimate and friendly about some of the tiny shops in London and they are tucked away in all sorts of little corners. I came across one very amusing and original shop the other day with the queer name, "Ain Sok," explained as soon as one looked into the windows and saw the lovely Moorish pottery, leather work, and shawls piled up in artistic confusion. Almost every day one hears of some society woman opening a shop that very often proves ephemeral. It is rarer to find a shop kept by two young men and a shop, moreover, that is gradually but steadily increasing its initial success.

Captain Sarll, who with Mr. Rupert Samuelson is guiding the fortunes of "Ain Sok," has had a career that no romance writer could ever persuade his readers was the genuine experience of any one man. The tale of his adventures sounds like a pot-pourri of the lives of Sir John Hawkeshaw, Sir Richard Burton, Joseph Conrad, Pierre Loti, Stevens, and a dozen others. This ex-war correspondent, cinematographer, sailor, laborer, night watchman, actor, cowboy, carpenter, fitter, editor, trader, hunter and explorer could never run a shop on ordinary lines. He lends to his trading a halo of romance and adventure, and with the genius of a born showman he has organized a series of touring exhibitions of his Moorish wares.

The exhibitions show the possibilities of peddling raised by a genius to the nth power. Captain Sarll turns the space given him into an approximate replica of a Moorish bazaar. Dressed in native costume and to the accompaniment of the Moorish music he plays in an atmosphere perfumed with incense; he gives thrilling exhibitions of snake-charming and hypnotizing tricks with his animals and curious reptiles over which he has an uncanny power.

A variation of this novel method of salesmanship is the short lecture on some interesting and exciting experience from Captain Sarll's varied career. These exhibitions have been held in English provincial towns with great success, and are a retort courteous to the American assumption that nothing new in salesmanship can be found outside America.

ROYAL GARDEN PARTY

Grey skies and the fact that many people seemed to prefer to share the Court half-mourning for the King of Roumania, rather subdued the coup d'oeil of the lovely gardens of Buckingham Palace. I sometimes wonder if the King and Queen realize one-half of the pleasure they give by these royal garden parties that give to overseas people a wonderful opportunity of realizing the hold Their Majesties have on the hearts of their subjects. Snobbism may play a part, but I think a very small one, in the desire to attend them. One has only to see the way the guests flock round the Queen as she makes her slow progress around the gardens, to feel how near she has come to her guests, especially during and since the war. The Queen wore pale grey with a silver turban toque, and Princess Mary looked prettier than ever in a tucked frock of grey georgette with a grey crinoline hat with a velvet band and flat grey feather trimming. Now and then a flurry of rain sent the guests fluttering indoors, but it soon passed and out they came again into that vast greenness that can absorb fifteen thousand people without looking crowded.

* * *

At last I have seen "Thark," the uproariously funny play by Ben Travers, that Tom Walls and Leslie Henson are presenting at the Aldwych Theatre. "Thark" without Tom Walls and Ralph Lynn would be unthinkable. With them, it reduces the audience to such gusts of helpless laughter that, unless the patient actors bided their time for comparative silence, very little of the dialogue could be heard. It all began by Sir Hector Benbow (Tom Walls) asking a pretty mannequin to dinner, when his wife unexpectedly returns home. He puts the mannequin on to his nephew, Ronald Gamble (Ralph Lynn), who might have smoothed matters out but for the double complication of the arrival of his, Ronnie's, fiancee, and the preliminary error of having passed on Sir Hector's dinner invitation to Mrs. Frush (Mary Brough), an irate, buxom lady, who, having bought "Thark" from the fiancee, Sir Hector's ward, now wants to get out of the bargain on the ground that it is haunted. The dinner complication, semi-smoothed out, the entire party betake themselves to "Thark," to prove that it is not haunted, a process involving a scene where uncle and nephew share the haunted room with disastrous effects on the gravity of the audience. The play is warranted to dissipate the most settled gloom, and anyone who wants to have a hearty laugh, should take the first opportunity of seeing it.

THE VILLAGE

When Bernard Shaw wrote his ironical description of dramatic critics, in "Fanny's First Play," he seems, with his usual astuteness, to have fixed his types like the naturalist fixes his butterflies on a pin. They haven't changed, and today, you take up one paper and read, apropos of "The Village," the new play at the Globe Theatre by Vere Sullivan, a eulogistic account beginning with "a woman's flawless comedy," and ending "decidedly a play to see," while the critic of another paper, incidentally belonging to the same proprietor, tells his readers that "The Village" is "a disjointed, amateur effort, a sordid, cynical travesty of village life; its humors do not redeem its nastiness." So there you are! Personally, I would willingly have sat through a much duller evening in order to see Nancy Price act the part of a grim old maid whose repartee evokes gusts of laughter from the audience. Miss Olga Lindo is not so well suited in the part of the betrayed village heroine as in that of the chorus girl in "The Best People," but the whole cast do excellent work and, with any luck, "The Village" should be almost as great a box-office delight as "The Farmer's Wife."

THE RAG BAG CLUB

Miss Lena Ashwell is a genius! She has taken the somewhat well-worn idea of a series of afternoon performances, only to be witnessed by members of the Rag Bag Club and their friends, and inflated it with so much vitality that it looks like a tremendous success. The first performance, which was given this week, proved to be a series of turns chosen from the cream of the revues now on in London. The result was that the audience got more than their money's worth, for they saw Penelope Spenser dancing in Oliver Messel's masks; Edythe Baker played jazz music in a way that makes you almost forgive it; there was a celebrated juggler, and two negroes, singing spirituals, completed a programme which, if it was any indication of similar excellence to come, should make everyone want to pay the modest subscription to join the Rag Bag Club.

There has been a decided vogue for musical parties this season. Lady Samuelson gave a charming one last week, when about forty guests went down to her beautiful country home, on the borders of the Sunningdale Golf links, to hear Mr. Felix Salmond give a wonderful programme of 'cello music, accompanied by Mr. Harold Craxton.

Madame Adela Fachiri and her sister, Jelly d'Aranyi, are always in demand for their beautiful violin playing, and Mr. Leslie Holmes, the young Canadian baritone, is attracting a great deal of attention from society hostesses by the pleasure he gives by his intelligent use of a delightful voice.

* * *

The wedding, yesterday, of Mr. and Mrs. Donald Armour's daughter, Elise, to Mr. Harold Jephcott Tanburn, was one of the prettiest of the season. St. James's Church, Spanish Place, was beautifully decorated for the occasion, and the bridal party made an enchanting picture in their picturesque "robes de style." The bride's dress was of ivory peau de soie, the long, semi-fitted bodice and the bouffant skirt being daintily embroidered with seed pearls and softened with ivory georgette. An exquisite train and veil of lace completed an unusually becoming bridal costume. The matron of honor, the sister of the bride, and two tiny girl attendants, wore frocks in the same style, but in lovely sweet-pea tints of pinky mauve and blue, and the matron of honor carried a large silver basket of roses and carnations in the same shades. Mr. and Mrs. Armour received with the bride and groom at the reception at 89 Harley Street, after the ceremony, and the many guests included Lord and Lady Beaverbrook, Sir Campbell Stuart, Mr. and Mrs. Fred Terry, Sir Charles and Lady Kingsmill, Sir George and Lady McLaren, Dr. and Mrs. Badgerow.

SHIRLEY The Girl Who Leaped Into Life

By NANCY BARR MAVITY

CHAPTER XIX

Shirley felt as if the world were visibly expanding before her eyes, like a swelling balloon. She was far too interested in it, and it was too unrelated to any previous experience, for her to pass judgement upon it. She simply watched, like a small observant mouse peering out of its hole.

The ship on which they embarked for what Shirley thought of geographically as "the bottom of the world" was not one of the "floating hotels" of transatlantic travel. It was a small, solid, elderly English vessel, and at this time of year most of the passengers were men traveling on business.

Shirley did not even know they all took her position erroneously for granted. She was delighted with the novelty of the deck sports, in which after a few days of practice, she easily outdistanced most of her competitors. She leaned over the rail and looked down with glowing eyes on the second class deck below, where an astonishingly beautiful French-Tahitian girl in a slimpsy dress with a crimson scarf tied under one ear danced native dances to phonograph tunes while her husband minded the baby in the cabin. When the husband emerged, she became demure and Occidental.

"You like that?" Justin said wonderingly, from his station beside her. It was late at night, the husband was securely stowed away, and the Tahitian half-cast had just performed the hula-hula, with a display of pink cotton bloomers, to the delight of the traveling salesmen watching from the upper deck.

"I think it's wonderful—every muscle under separate and perfect control! I thought tennis took coordination. But that girl could do anything! I've no doubt she could twitch her ears if she wanted to."

Justin's whole frame shook in a sudden gust of laughter.

"I've no doubt she could," he admitted.

He had fled to San Francisco, resolved to make an angry and definite repudiation of responsibility. Most particularly, he had vowed never again to leash himself in the emotions and reactions of another human being, especially a woman. Yet here he was, not only caught in the feeling of responsibility for Shirley, but jolted by a succession of surprises in her attitude. When he strolled forward to see what had gathered the knot of passengers at the rail, he was sorry to find her among the spectators. He moved to her side to take her away. She would be not so much horrified, perhaps, as—somehow—bruised, with a hurt look in her eyes. He should have shielded her from this; the provocative dance on the lower deck, the enthusiasm with which it was received by the men above, were neither of them sights for a young girl to watch. But she had thought it "wonderful"—as indeed it was—and what was more, she knew why it was wonderful. Her enthusiasm, unlike that of the men about her, was for the real thing. She paid her admiring tribute to superlative skill. And it was not she, but he, who felt shamed.

He knew, of course, that her relation to himself had been promptly catalogued as having only one possible meaning. Such combinations on shipboard were recognized with casual and indifferent frankness. It was hardly a thing you could match up to your fellow passengers and explain, yet he viewed with hardly concealed hostility the men who could be relied upon to draw the obvious inference. He must do his best to keep the knowledge from Shirley. And when he did so, they, of course, interpreted his watchful exclusiveness as jealousy. He was forced to admit that, according to his original plan of defiance, which had not included anyone quite like Shirley, they would have been quite correct. And he found that he hated himself, though without any kindlier feeling towards them, for the reluctant justice he did them. Moreover, Shirley herself made protection difficult. She was not in the least exclusive!

As a matter of fact, she soon found out that she had put herself in the midst of an entirely new set of presumptions. She had set up her portable typewriter on a small table in the corner of the lounge, where she practiced typing with the aid of a manual on the "touch system."

Having noticed this habit, Mr. Mendelbaum, who sold pajamas, which, like the British Empire, encircled the globe, sought her there when Justin was safely engaged in a game of bridge in the smoking room.

"I wonder if I might ask a little favor of you, Miss Hardin. Would you be kind enough to type a little letter for me?"

"I don't type so very well—that is, not very fast," Shirley answered. "But of course I'd be glad to."

"We're not in any hurry—quite the contrary." Mr. Mendelbaum drew up a chair almost touching Shirley's elbow. He dictated his letter, but when Shirley handed him the sheet, he laid it down on the table and made no move to withdraw his chair.

"That's fine," he said absently. Then: "You know, Miss Hardin, I've taken five secretaries around the world with me."

"Five!" Shirley exclaimed. She knew very little about business, but it seemed quite a cohort for the selling of pajamas.

"Not all at once, I don't mean—naturally. But the last one—it was in London. I said to her, 'You buy anything you need,' and she showed up with nine trunks." He leaned closer and covered her hand where it rested on the space bar of the typewriter. "And I paid for 'em all. There's nothing cheap about me, my dear. I haven't any—secretary—with me this trip. Not yet, but—"

"Well, you're not paying for any nine trunks for me!" Shirley's voice had the quick rising note of anger. "And I don't like to have acquaintances call me 'my dear'." With a jerk she slid her chair three feet away from the table.

"Now, now, no offense, my—that is, Miss Hardin."

Shirley felt her indignation go flat, like ginger-ale.

"You're quite right," she said, as if in answer to an argument. "I might say you'd made a mistake, but that would sound silly. You took me unawares, but it wasn't your fault. I apologize for blazing out. We'll just consider that settled, and say no more about it."

She rose and held out her hand. There was nothing for Mr. Mendelbaum to do but rise also and shake it.

(To Be Continued)

See America First---

Also see it economically and thoroughly—see it the best possible way. See it through a car chosen from among the many outstanding values offered daily in our used car Want Ads. No matter what make or model best suited to your needs, or what price you wish to pay, you will find the very car you are looking for, without trouble, time or effort, through our Want Ads.

Colonist
Want Ads
Phone 11

FOR
Diarrhoea
THERE'S NOTHING TO EQUAL

DR FOWLER'S EXT-OF WILD STRAWBERRY

This valuable preparation has been on the market for the past eighty years, and holds a reputation second to none for the relief of all bowel complaints.

Price 50c a bottle at all druggists or dealers; put up only by The T. Milburn Co., Limited, Toronto, Ont.

DOMINION

STARTS MONDAY

Prices: Adults 35c (All Day) Children 10c

A Giant Triple-Feature Bill!

An Unprecedented Offering!

Laura La Plante in BEWARE OF WIDOWS

With Bryant Washburn

Thrilling laughs and laughing thrills—wild wily widows—broken-up weddings—a cunningly conived auto wreck—a dizzy delirious night on a storm-swept house boat—thrills—hysterical laughter—glorious fun. And Laura supremely beautiful and delightful.

—AND—

The Only Official Motion Pictures of the

DEMPSEY

Versus

SHARKEY

FIGHT

NOTICE

Owing to the Federal law which prohibits the exhibition of the Dempsey-Sharkey pictures outside the State of Pennsylvania, hundreds are coming from nearby coast cities. Do not delay—attend the early showings.

THE STAGE—AFTERNOON AND EVENING

GEORGE AYLETT

The Banjo and Ukelele Ace—Playing Popular Syncopations

Every Blow in Detail—Photographed at the Ringside

Thousands and thousands of men and women from all walks of life journeyed from all over the world to see Dempsey's comeback. See for yourself everything they saw and more in solid comfort.

CORNS

Ends pain at once!

In one minute pain from corns is ended. Dr. Scholl's Zino-pads do this safely by removing the causes—pressing and rubbing of shoes. They are thin, medicated, antiseptic, healing. At all drug and shoe stores. Cost but a trifle.

Dr Scholl's Zino-pads

Put one on—the pain is gone!

Letter Carrier Saves Life of Prince of Wales

OSHAWA, Ont., Aug. 5.—By special request of the Prince of Wales, P. W. Brown, letter carrier, will be one of the guests at the garden party to be given by W. D. Ross, Lieutenant-Governor of Ontario, in honor of the Prince of Saturday at Government House, Toronto.

This honor comes to Mr. Brown as the result of an incident one July morning in 1897, when he was color-sergeant in the King's Royal Rifles, stationed at the Tower of London. He was just leaving the grounds of St. James Palace, when he noticed a small boy about to step from the curb in front of a runaway cab. Brown ran and seized the lad and brought him back to safety. It afterward developed that the boy was Albert Edward Christian George Andrew Patrick David, first son of the Duke of York. Today he is the Prince of Wales.

The applicant for the position of cook was being interviewed by the mistress.

"The one thing I can't understand," said the latter, "is that you have no references. How's that?"

"Well, mum," was the reply, "I always stayed at my places till the people died!"

Are you going to the Conservative picnic, August 17? Do not be a back number. Get right in and enjoy yourself to the limit and beyond.

RELIEVES
SICK HEADACHE
...QUICKLY

Carter's Little Liver Pills move the bowels free from pain and unpleasant after effects. They relieve the system of constipation poisons which many times cause a dull and aching head. Remember they are a doctor's prescription and can be given with absolute confidence to every member of the family. 25c and 75c at all places.

CARTER'S LITTLE LIVER PILLS

Next Fight Will Be Just a Workout for Tunney, Scribe Says

Writer Declares Champion Has Everything in His Favor in Return Bout in September and Should Win by Impressive Margin or by Knockout—Sharkey's Ego Ruined His Chances

NEW YORK, August 6.—Walter Trumbull says that Jack Dempsey must be given credit for courage. He has the fighter's heart. With cut eyes and bruised face the Californian clouter kept steadily walking into a younger, stronger, faster man. Often he was shaken by punches; at times it looked as if he were dazed and unsteady, but still he walked or shuffled toward his foe, stubbornly, relentlessly digging for the body.

The flashing spring of the tiger was missing. Dempsey seemed to have more of the terribly persistent advance of the bear, which walks like a man, a gaunt, lean, old bear, patiently and inexorably pressing forward to buffet and claw. And, astonishingly, the further he went the better he seemed to be.

Just once, in the sixth round, he made the ancient leap. Then he put all he had into a left hook, growling with the effort, and missed it. That blow carried force enough to floor an ox.

When Sharkey chose to use his natural advantages he had the better of the battle, but he let himself be led into fighting Dempsey at his own game. Dempsey couldn't have hit him at long range.

TALK PROFITLESS

And it seems that all the talk of foul blows is profitless. Sharkey may have had bad breaks, but it is too late to do anything about it now. Once the red board goes up the race is in the record books. Then it is wisest to swallow the medicine, however bitter, and wait for another day. Humanity is not sympathetic to complaints, just or unjust. After a result is set down, protests are skeptically regarded as excuses. Class, as the ancient saying goes, is that indefinable quality which needs no alibi.

The man who beats Dempsey must catch him coming in, cut him up and wear him down, as Brennan almost did and as Tunney did at Philadelphia. Trying to outslug Dempsey is playing into his hands. That is the style of milling at which he is most proficient. It is his chief stock in trade. I never saw a man who, other things being equal, could stand toe to toe and slug with Dempsey without getting the worst of it.

The next fight will not be held in New York. One of the main reasons is that the match will be put on in September, and you cannot hold two fights so close together in the same locality and expect to make the most possible money out of them.

Rickard is looking for another $2,000,000 gate, such as he had in Philadelphia. This means an arena which will seat well over 100,000 customers, or else ringside seats at higher prices. Chicago, Baltimore and Philadelphia all have enclosures of sufficient size and good railroad facilities. The reason that many of the boys have been guessing at Chicago as the most likely place is that the Middle West is eager to hold a championship affair.

SHARKEY OVER-CONFIDENT

Joe Vila says that a tremendous mistake was made by Sharkey when he decided to fight Dempsey at close quarters practically from start to finish. He seemed to forget that the limit of the bout was fifteen rounds, which should have been greatly in his favor. But Sharkey's handicap was over-confidence, due to his confirmed belief that Dempsey lacked the strength, endurance and science to withstand a series of early mixups.

Dempsey's state of grogginess in the first round convinced Sharkey that he had sized up the former champion's condition along the right lines. He decided, therefore, to trade blows with him, instead of boxing at long range. Sharkey had the speed and skill to keep away from Dempsey's body attacks long enough to sap the latter's vitality. But he banished the idea as soon as he found that Dempsey's blows lacked the power to knock him off his feet.

Sharkey was the cleaner and and smarter boxer. He was physically able to breeze through fifteen rounds without growing tired. His quickly delivered blows to Dempsey's bruised countenance were landed so easily that the poor defence of the former champion was as plain as day. Piling up points by sticking to that style of milling probably would have returned Sharkey the winner. But he disobeyed orders and was beaten down, much to his astonishment and chagrin.

DEMPSEY HANDLED WELL

There is no doubt as to Dempsey's gameness and fighting spirit. He took a painful lacing without the slightest indication of quitting. Courage and will power carried him over the rough spots, of which there were plenty. He had conserved his strength in the training camp for a supreme effort in the stadium and he was handled intelligently.

Dempsey, however, didn't have the wallop that knocked out Firpo. That was evident when he failed to drop Sharkey with blows on the jaw until the latter had been fouled in the last round. Going back to last Fall, it is my opinion that Dempsey against Sharkey was no better than he was when Tunney outbowed him easily in ten rounds.

If Tunney had been in Sharkey's place on the recent occasion Dempsey would have been beaten right over again. Tunney would not have been unprotected against stomach and heart punches and would have boxed with the same skill and judgment that made him champion.

In their return bout in September, Tunney and Dempsey again will be limited to ten rounds under the provisions of the Illinois law, and there is every reason to expect another impressive victory for the former marine, either on a decision or a knockout.

The match probably will pack the huge Chicago Stadium, which seats 130,000 spectators, inasmuch as Dempsey's plucky "come back" has increased his popularity everywhere, and there seems to be a nationwide craze to see him dethrone the champion.

RICKARD RIDING HIGH

Tex Rickard is riding high. He deserves congratulations for his unbounded faith in Dempsey's ability to return to the ring in shape to fight his way into another battle with Tunney. The famous promoter always seems to know what the boxing public wants in the way of championship competitions. He is a showman and a match maker combined.

When Sharkey knocked out Maloney, Rickard readily grasped the opportunity to rake in two golden harvests instead of one. Instead of nominating Sharkey to box Tunney, he brought Dempsey into the heavyweight competition, in spite of the general belief that the former champion was through in every way.

As a result of Rickard's foresight, the Dempsey-Sharkey affair drew a trifle more than $1,000,000, although no title was at stake, and now the promoter expects to gather in $3,000,000 from the Tunney-Dempsey fight in Chicago, inasmuch as the Middle West lately has become a fertile field.

The winner of the Tunney-Dempsey match will rest for a year while Richard is developing new contenders for the world championship. He already has excellent material in Sharkey, Paulino and Jack Delaney. Within the next twelve months there may be other discoveries in the heavyweight division which will increase popular interest.

In short, Rickard promises to keep the boxing fans in training for big money attractions indefinitely.

TUNNEY COLDLY RECEIVED

Strange to say, Tunney was rather coldly received by the crowd when he was introduced before Dempsey and Sharkey went to work. As the world heavyweight champion, he deserved an ovation. Tunney is a credit to the boxing game. His reputation is without a blemish and he is a really great fighter. But it seems that Dempsey's huge army of followers still refuses to take Tunney's victory seriously and confidently expects to see the former champion regain his crown.

Tunney must eliminate Dempsey for all time before his right to the championship cannot be disputed. He will have that opportunity in Chicago, and he will make the most of it.

Wilbur Wood, another expert, says: Nobody maintains that Dempsey was the Dempsey of old in any respect except courage and the will to win. All admit that Sharkey fought the most foolish fight possible. Every one is agreed that a baseball park is not suitable for a boxing show attended by a huge crowd. Nobody expects Dempsey to give Tunney any trouble when they meet again. And lastly, it seems to be the unanimous opinion that the New York boxing public gets a lucky break by the shifting of the Tunney-Dempsey fight to Chicago.

To illustrate how far expert opinion can differ on points upon which agreement might reasonably be expected, be it known that there are a few scribes who even argue that if a decision had been given at the end of the sixth round it would have gone rightfully to Dempsey. That perhaps is the strongest proof of all of the power of Dempsey's personality.

SHARKEY KNEW ALL

Jack Sharkey's ego, which helped him mightily in his fights with Wills, McTigue and Maloney, ruined him in the latest bout. His manager, Johnny Buckley, calling at Madison Square Garden to collect Jack's check for $210,426, representing 22½ per cent of the net receipts of $935,027, told how the Boston Bull took matters in his own hands.

"At the end of the first round," said Buckley, "we told him to keep moving away and jabbing. He put the no on that. He said Dempsey could not break an egg and that he was going to meet him at his own game. He did. Maybe he will listen to his handlers the next time."

Sharkey may make the grade yet, though his path is going to be anything but pleasant. He will be the target for many a jeer. He talks too much and now he will have to listen to some unpleasant remarks from the mob.

The Bostonian climbed the ladder too fast for his own good. The dizzy ascent turned confidence into overconfidence. Jack was his own master, his handlers merely puppets. Even so, foolish as all agree he was in tossing away his advantages and fighting in the only way Dempsey could fight, Sharkey certainly would have won that fight but for those low punches.

Gene Tunney has been dreaming, ever since last September, of another fight with Dempsey, a fight in which the big end of the purse would go to him. Now that dream has come true.

That fight, if Tunney gets into the fighting condition that was his last September, will be just a romp.

ECZEMA BROKE OUT OVER BODY

Could Not Do Any Work. Healed by Cuticura.

"Eczema broke out over my hands, arms, feet and limbs and on my body. It appeared in pimples that itched something awful, and when I scratched, it caused the trouble to spread. My arms and limbs were covered with sore eruptions. Whenever my clothing rubbed it, it would burn like fire. I could not do any work.

"I read an advertisement for Cuticura Soap and Ointment and sent for a free sample. I purchased one cake of Soap and one box of Ointment and within a month I was healed." (Signed) F. W. Simmons, Tawatinaw, Alta., Oct. 4, 1926.

Rely on Cuticura Soap and Ointment to keep your skin clear.

Sample Each Free by Mail. Address: Canadian Depot, "Sambrosa, Ltd., Montreal." Price, Soap 25c. Ointment 25 and 50c. Talcum 25c. Cuticura Shaving Stick 25c.

Calgary Stampede Attracts Tourists

Calgary's annual stampede held July 11 to 16 proved again beyond doubt that it is the outstanding event of its kind staged in America. It has been described as "a living page from the history of the brave boys of the frontier," and by this year's performances the description was justified in the opinion of those who witnessed it. Among these this year were a large party of tourists from the East who toured the West on the Canadian Pacific University of Montreal tour special. Their schedule was arranged to make this possible.

MINIKAHDA WILL TEST GREATEST

The Course Where National Amateur Is to Be Held Has Been Rebuilt Since Chick Evans Set Record

LAYOUT EXPECTED TO BELITTLE MANY

Bunkers Deepened and Face Lifted—Finest Amateurs to Battle for Crown This Month

NEW YORK, Aug. 6.—Golfing enthusiasts are facing toward Minikahda, that once gentle course on which "Chick" Evans broke the national open scoring record with a 286 in 1916. Evan's seventy-two-hole mark still stands, but the course on which it was made has been stiffened up considerably. Those amateurs whose mouths are watering at the prospect of swallowing Minikahda whole may find they have bitten off more than they can chew. A couple of golf surgeons have been busy injecting iron into Minikahda's system. As it shapes up today the layout is calculated to give some of the overconfident kids green apple tummy-ache. It has had its face lifted and its bunkers deepened.

On the threshold of the thirty-first national amateur championship, it is interesting to glance back at the epic matches which have featured this classic since the war. Meetings between the great masters are all too rare in amateur golf. The tennis top-notchers clash in many a curtain raiser to the Forest Hills drama, but, strangely enough, the amateur golf headliners almost never come face to face except in the national championship. Because of their rarity, matches between king-pin amateurs command unusual interest. The fans mull over the results for months after they have been enshrined in the records.

Really great amateurs can be counted on the fingers of two hands. The crackerjacks are scattered widely over the vast area which knuckles supinely under the yoke of Wayne Wheeler. They are separated by so many miles that it is seldom possible for them to meet in sectional tournaments. Boston claims Ouimet and Marston, New York boasts only Sweetser, now that Travis and Travers have faded out; Philadelphia offers Marston, Atlanta worships at the shrine of Jones, Los Angeles counters with George Von Elm, Pittsburgh has Herron and Fownes, Chicago points to Evans and Gardner and St. Paul contributes Johnston. A lot of geography is represented here.

TRAVELING COSTLY

Train travel costs the amateur golfer real money. Unlike the Lawn Tennis Association, the U.S.G.A. doesn't furnish free transportation to deserving amateurs. The amateur golfer cannot barnstorm blythely from tournament to tournament without facing the bill. Consequently, the leading amateurs save up their money for one big trip a year. The national championship is their common meeting ground.

With the idols of the pre-war era inevitably fading out of the picture, one cannot help regretting that Willie Hunter, Bobby Cruickshank, and Tommy Armour didn't elect to remain amateur. The presence of that trio surely would add a filip of interest to proceedings at Minikahda. Hunter was British amateur champion in 1921, while Cruickshank and Armour once held the Scottish title. The two Scots have improved amazingly since they turned "pro." They spark under the spur of the money urge. Armour, who now sits so snugly astride the American professional heap, failed to cut any ice in the national amateur championships. Armour was beaten by Ouimet at the Engineers, by Gardner at St. Louis, and by Jimmy Johnston at Brookline. As a professional, Armour has cut six strokes off his average amateur card. Willie Hunter, who had a better amateur record than Armour or Cruickshank, hasn't shown a corresponding improvement since turning professional.

ROOKIES' TAGS ARE EXPENSIVE

Owners of Major League Clubs Finding it Difficult to Approach the Minor Leagues for Players

OWNERS TALK IN FIVE FIGURES

NEW YORK, Aug. 6. — "Old Scout" says that club owners in the majors who have thin bank rolls as a result of the baseball race so far, find it difficult to approach the owners of the teams in the minor leagues for players to strengthen their ranks.

For instance, Buzz Arlett, the big outfielder of the Oakland team, of the Coast League, who was for almost bought by Brooklyn last year, can't be grabbed this year for less than $50,000 cash.

Zinn, a former Pirate, who is one of the ranking stars of the American Association, is another high-priced babe. A scout for the Browns looked him over for the purpose of entering into negotiations with Kansas City, for his purchase, but found the price tag was $75,000, delivery in the Fall. There have been weeks when the Browns could not have taken in $10,000 at the gate, according to the figures of crowds there. It cost Owner Phil Ball $250,000 for Schulte, Dixon and Melillo. All three are unable to play now, so that the chances of buying Zinn for $75,000 are slim indeed.

The Washington team, scouring the minors for pitchers, hit upon Ossie Orwell, of the Milwaukee team, but found his price higher than Zinn's. The Milwaukee owner, who is the widow of Otto Borchert, knows a little about the value of ivory herself and refuses to part with this hard-hitting pitcher unless she gets two southpaw pitchers of experience in addition to a large amount of cash.

Connie Mack is said to be dickering for Orwell, who is batting .398, being used regularly as a pitcher when not in the outfield. It is said that Orwell will draw a big price.

Mackin, the little Long Islander, who is burning up the International circuit at second for Newark, will be up in the big show next season, the Cubs, Giants and Braves being bidders for his services, despite a $50,000-price tag.

Everything is being done by the Conservative picnic committee to make their picnic, August 17 next, the greatest entertainment of its kind ever held in this city.

Wash RAYON this safe way

RAYON is more sensitive to laundering than any other fabric—never wring it, never twist it, never rub it with cake soap. Rayon is most fragile when wet.

As you might expect, Rayon should be washed only in mild, pure Lux suds—dipping it gently up and down as you do silks.

Lever Brothers Limited Toronto

After-Stocktaking Prices In the Dress Section Monday

DRESSES

Priced for Quick Clearance Monday, at

$3.50 to $10.75

Values up to $25.00—Many French Summer Frocks included in this offering.

—Mantle Dept., 1st Floor

White Calf Sports Oxfords

With Colored Trimmings **$4.90**

The ideal Sports Shoe for Summer wear, white calf with red, blue or green trimmings, and light crepe rubber soles. Priced at **$4.90**

—Women's Shoes, 1st Floor

Rayon Silk Gowns

Bargains, Monday, at

$2.49

Good Quality Rayon Silk Gowns, sleeveless style with lace tops, in good range of colors—white, pink, peach, coral, mauve, Nile and canary. Bargains Monday at **$2.49**

—Whitewear, 1st Floor

DRESS AND BLAZER FLANNELS

31-Inch All-Wool Flannel, a popular weave for dresses, blazers, skirts and suits. Comes in a wide range of self colors—rose, navy, rust, henna, purple, mauve, apple green, blues, scarlet, white and black. A yard **$1.00**

28-Inch Blazer Flannel, warranted all pure wool, of English manufacture, in two shades; pale blue and white, rose and grey, and navy and cardinal. A yard **$1.50**

Fancy Plaid and Check Flannels, soft woolen fabric for sports wear, in smart designs and colorings; blues, fawns, reds, tan, greens, purple and rose; 54 inches wide. A yard **$1.98**

—Dress Goods, Main Floor

Girls' Jersey Knit Lumberjacks, Each, $2.50

Smart Light Weight Lumberjack Sweaters with convertible collar, 2 pockets and fancy patterned trimmings on collar, cuffs, pocket and waistband. Shown in red and fawn; sizes for 6 to 14 years. Each **$2.50**

—Children's Wear, 1st Floor

Felt Hats

New Fall Styles

$3.95, $4.95, $5.95

Still the most popular sports hat because of their soft comfort. New Fall styles include mottled felts in tan, maroon and mauve shades; novelty banded felts in light and dark colorings, and plain felts with wide grosgrain ribbon bands, hand-painted in gold and colors. All are exceptionally smart ..... **$3.95, $4.95 and $5.95**

—Millinery, 1st Floor

Men's Imported Golf Hose

Golf Hose in a great variety, wool and cotton, also all-wool; light and medium weight and in plain and fancy patterns ..... **$1.75** to **$7.00**

A Special Purchase of MEN'S BROADCLOTH SHIRTS

Regular Prices to $3.50, for $2.49

A large selection of English Broadcloth Shirts, a superior grade, and well finished coat style. They have double cuffs, and patterned in stripes and checks, with soft or starch collars to match. Sizes 14 to 17½. On sale, each **$2.49**

—Men's Furnishings, Main Floor

Men's Wool and Rayon Silk Hose

A Pair, 65c

Men's Socks of fine wool and Rayon silk, two-tone shades in fancy checks, blue and fawn, black and white, dark blue and white, grey and white, fawn and white. Per pair ..... **65¢**

or 2 pairs for **$1.25**

—Men's Furnishings, Main Floor

Some of Our Home-Furnishing Bargains Monday

Tientsin Rugs

At August Sale Prices

A splendid selection of these beautiful Rugs offered at prices considerably below today's value.

Tientsin Rugs, 2 ft. x 4 ft. size; 90-point rugs in blue, tan and grey. On sale for **$13.95**

Tientsin Rugs, 3 ft. x 6 ft; 90-point rugs in blue, fawn and grey. On sale for **$29.75**

Tientsin Rugs, 4 ft. x 7 ft.; 90-point rugs, in fawn or grey ground. On sale for **$47.50**

Tientsin Rugs, 4 ft. x 6 ft.; fine chemically washed rugs, giving a beautiful mercerized finish. On sale for **$50.00**

Tientsin Rugs, 5 ft. x 8 ft., beautiful quality, in grey, blue or mulberry. Regular $90.00. On sale for **$67.50**

Mercerized Tientsin Rugs, 5 ft. x 8 ft., in blue with henna border. On sale for **$95.00**

Mercerized Tientsin Rugs, 6 ft. x 9 ft., choice of several patterns in blue or grey. Regular $175.00. On sale for **$125.00**

Tientsin Rugs, 8 ft. x 10 ft.; 90-point rugs in grey or blue. On sale for **$165.00**

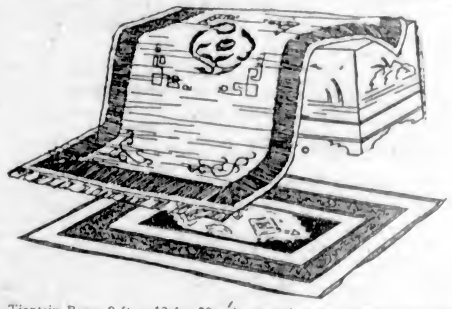

Tientsin Rugs, 9 ft. x 12 ft.; 90-point rugs in grey or rose. On sale for **$198.00**

Mercerized Tientsin Rugs, 9 ft. x 12 ft., beautiful design in blue ground. Formerly $360.00. On sale for **$265.00**

—Carpets, 2nd Floor

BEDROOM SUITES, $85.00

Ivory or Walnut Finish

Bedroom Suites, comprising four-drawer dresser with large plate glass mirror, gentlemen's chiffonier with mirror, triple-mirror dressing table, and bench to match, and full size all-steel bed, all for **$85.00**

—Furniture, 2nd Floor

Solid Oak Rocking Chairs, $6.95

Large Comfortable Rocking Chairs of solid oak, with pressed leather seat. August Sale, each **$6.95**

—Furniture, 2nd Floor

All-Steel Day Bed $35.00

Very Neat All-Steel Day Bed, finished with cane panelled ends, and fitted with comfortable double mattress. Each, at **$35.00**

—Furniture, 2nd Floor

LAMP STANDARDS, $7.25

Lamp Standards in bridge or junior styles, with weighted bottom; walnut finish. August Sale Price **$7.25**

—Furniture, 2nd Floor

50-Inch Hand-Block Printed LINENS

Values to $3.95 and $5.50; On Sale for

$2.35 and $3.75

Beautiful French Block Printed Linens, very fine designs and most excellent quality. These fine Linens have been grouped for August Sale. A yard ..... **$2.35** and **$3.75**

—Draperies, 1st Floor

500 Square Yards of Inlaid Linoleum, $1.15 Square Yard

500 Square Yards of Inlaid Linoleum, Scotch and English makes; four good designs to select from; all perfect goods; an extra special bargain Monday. Shop early and secure some of this. A square yard, **$1.15**

—Linoleum, 2nd Floor

DAVID SPENCER LIMITED

PHONE 7800

Store Hours: 9 A.M. to 6 P.M.; Wednesday, 1 P.M.; Saturday, 6 P.M.

Great Britain and Her Dominions Overseas

TREMENDOUS EVENTS HANG ON DECISION

Nearly One-Fifth of Human Race Affected by Approaching Action Under India Act of 1919

RESPONSIBILITY OF EMPIRE STRESSED

New Commission Must Attempt Solution of Hindu-Moslem and Other Basic Problems of Far East

MR. GEORGE PILCHER, M.P., an authority with many years' first-hand experience of India, speaking in London at the 1912 Club on "Our Constitutional Experiment in India," said that the appointment of the Statutory Commission to be set up under the India Act of 1919 to inquire into the report on the working of the system of Government and the desirability of extending, modifying, or restricting the degree of responsible Government then existing, would be the most solemn and tremendous responsibility ever laid on a Government of Great Britain. Nearly one-fifth of the human race was directly concerned, scarcely seven per cent of the population were as yet even superficially educated, and sixty millions of her people were still classed and treated, even by Indian politicians, as outcasts from society.

The Commission would have to consider such problems as the eternal welfare between Hindu and Moslem, and a permanent reconciliation. If it could ever be devised, between the patriarchal system of Government in the Indian States, and advanced democracy in British India. If these problems were burked, or a solution sought which should exclude reason and rely on mere chance or an academic faith in liberty, the vast misfortunes of British India might be worse even than those which had overwhelmed China, Turkey and other Asiatic peoples which had relied incontinently on the efficiency of Western Liberal nostrums.

PART OF 'SALIENT' OFFERED FOR SALE

Site Immortalized by Canadians Stand Under First Gas Attack Comes on Market Intact

Who wants to buy a battlefield complete with pillboxes, dugouts and other accessories of modern warfare? Hill 60, in Flanders, where some of the fiercest fighting of the war took place in 1915, is for sale. An advertisement offering "this historical site" states that it is "the only intact portion in the Ypres section."

It is the grim and realistic site immortalized by the Canadians' heroic stand when the Germans first introduced poison gas into warfare. The ground has been left in its wartime state by the present owner, an ex-staff officer, who, having served in and around the hill, bought the section after the Armistice. Now the property has come to the market there is a movement afoot to buy it in lots by the regiments which fought there, as a permanent war memorial.

REAL MODERN SCHOOL

Cinema and Projector, Tennis Lawns and Ultra-Violet Glass Featured in Chiswick Central

Class rooms with folding partitions opening on tennis lawns and windows glazed to admit ultra-violet rays, are features of the most up-to-date school in England, the Central Schools, Staveley Road, Chiswick, which has just been opened. The school has its own theatre and cinema projector. Telephones in every classroom enable the headmaster to speak to his assistants from his own room.

BISHOP DEDICATES CHILDREN'S CHURCH

Churchwardens Aged Thirteen and Fifteen Receive His Lordship of Kingston in Tiny Chapel

Two churchwardens, Mildred Sowerby, aged thirteen, and Bernard Beard, aged fifteen, received the Bishop of Kingston at Kew Parish Church, when he dedicated the children's chapel. This was once an old lumber room, but it has now been decorated in blue and white, and is a complete miniature church. There is a tiny altar and an organ, and seating accommodation for twenty-four. "Sidesmen" and members of the council took the collection at this service. There are seventeen members of the council, the youngest being Frank Thomas, aged eleven.

Duffield Reprieved

The death sentence on Lieutenant A. C. Duffield, of the East Surrey Regiment, for the murder at Gibraltar of his commanding officer, Lieutenant-Colonel J. S. Fitzgerald, has been commuted to penal servitude for life. Lieutenant Duffield was found guilty after a plea of insanity had been rejected by the jury, who recommended him to mercy.

Canada's Peonies Lend Charm To British Homes

ONE of the dock sheds at Liverpool presented an unusual sight recently when a large group of girls were engaged in packing into cardboard boxes peonies grown in Canada. Nearly 25,000 of these blooms arrived in 230 wooden cases on the White Star liner Alberic from Montreal. They had been sent by the Canadian Government for free distribution among representative people to remind them that Canada, as well as being a granary, is a land of flowers. Immediately the consignment was landed a team of girls, sent up by a firm of London florists, began to transfer the flowers to cardboard boxes for dispatch to members and officials of public bodies, magistrates, heads of schools, and other prominent people in the North of England, Wales and the Midlands.

Bubonic In London

Dead rats infected with bubonic plague have been found in two ships from the Argentine with cargoes of grain, which arrived at the port of London recently. The first boat reached London on June 16, and the discovery was made as a result of the usual inspection by the port officials. The second ship arrived a few weeks later.

FOLK DANCE FETE IS HUGE SUCCESS

Grace and Tradition of Recent Festival Charmed Visitors—50,000 Trained Performers

The great trees, the spacious lawns, the harmony of color in the terrace flower-beds, all gave a delightful and an appropriate setting to the recent festival of folk-dancing in the old-world garden of Aubrey House, Campden Hill, London.

There were Morris dances, with waving handkerchiefs and the music of bells; country dances in rings and squares, with good, old-fashioned titles like "Gathering Peascods" and "Rufty Tufty," the processional Furry dance from Cornwall, and the sword dance, with its gradual gathering of weapons into the hands of the leader, that comes from Northumberland.

The visitors were charmed with the grace and tradition of it all. There are now some 50,000 trained folk-dancers in the country, and it is interesting to hear that a site has been found for a Central Hall, which is to be a memorial to Mr. Cecil Sharp. The Carnegie Fund, in addition to a generous grant, are giving £1 to every £1 subscribed towards the last £10,000 of the £25,000, which is the total sum required for the building. The recent festival, which was in aid of the memorial fund, was arranged by the English Folk-Dance Society and the Kensington Folk-Dance Club, who had the assistance of an orchestra composed mostly of members of the Royal College of Music, conducted by Miss Lemare.

HIGHBROWS TAKE ISSUE ON BOXING

Sir Arthur Conan Doyle and Sir Hall Caine Exchange Felicitations Anent Recent Match

Any boxing fan who saw the championship contest between Mickey Walker, of America, and Tommy Milligan, of Scotland, would agree that it was an exceptionally good fight says the London correspondent of The New York Times. Milligan was knocked down six times, blood flowed freely and a physician had to be called afterward. These details, however, annoyed Sir Hall Caine, the novelist. He wrote a letter to one of the papers heatedly denouncing prize fighting. Such matches, he said, were "gross exhibitions of merciless savagery and of loathsome trafficking in human suffering." He would abolish this barbarous custom entirely. Sir Hall's vigorous diatribe, in turn, annoyed Sir Arthur Conan Doyle, the gentle scientist-spiritualist. He wrote to the paper denouncing Sir Hall Caine's attitude. "Boxing," he said, "is a noble sport—the grandest sport in the country. I would have it taught to every man, though Sir Hall Caine is a little too old to learn now."

"Sir Hall Caine is on old friend of mine," continued Sir Arthur, "He was not present at the Walker-Milligan fight. I was, and I think if he had been there he would not have considered it a brutal exhibition. It was certainly an exhibition of very great courage. I consider that every public exhibition of courage is a good thing. If that fight had been stopped earlier I think Milligan would have had a grievance, because I have seen many a fight pulled out of the fire."

SPEEDY LOCOMOTIVE

Britain's Mightiest Railway Engine Makes Record Run From London to Plymouth

Great Britain's mightiest locomotive, the King George V, which is to be on display at the Baltimore Exhibition next year, began its career recently by hauling the Cornish Riviera express from London to Plymouth. It covered the 226¼ miles in four hours and two minutes, which was five minutes less than the schedule for the run. The locomotive is the most powerful ever built in the Old Country and has a speed of more than one hundred miles an hour.

REPORT FINDS CONSUMPTION IS DECLINING

Minister of Health Opens New Research Institute at London Hospital for Diseases of Heart and Lungs

PULMONARY DEATHS LARGELY DECREASE

Spend $12,500,000 Yearly on Treatment of Civilian Cases of Tuberculosis Alone, Says Chief

MR. CHAMBERLAIN, Minister of Health, in opening the new Pathological Laboratory and Research Institute at the City of London Hospital for Diseases of the Heart and Lungs a few weeks ago,

Pulmonary tuberculosis, heart disease, and diseases of the respiratory system came among the first five most deadly diseases against which they were fighting. During the last ten years, however, the number of deaths from pulmonary tuberculosis had been reduced from 1,130 to 883 per million; respiratory diseases have been reduced by thirty-four per cent, and heart disease by three per cent. They spent over £2,500,000 a year upon the treatment of civilian persons for tuberculosis alone. They were trying to see what could be done to reduce this tremendous drain upon the national resources. There were two methods by which they might do this. One method was by improving means of diagnosis. Early diagnosis was essential because treatment was so important during the early part of the disease. Another direction in which they could move was the acquisition of fresh knowledge by research.

The Department has been presented to the hospital by the Prudential Assurance Company. To equip it an anonymous donor gave £500, and the Ladies' Association of the hospital raised £400.

ALL NATIONS KIN AT MAGIC TOUCH

Not War Heroes, Nor Politicians, but Master Writer Would Be Wisdom's Choice for Leader

"By what persons should we ourselves, if we were wise, wish to be represented? Not by Clive nor by Wellington, not by Pitt nor Mr. Lloyd George. All these have done something which has been resented by someone somewhere. The statesman has thwarted interests and ambitions here, the soldier killed our enemies there," says The Evening Standard.

"But no harm has ever been done to anyone by such very English persons as Mr. Pickwick and Mr. Micawber, Falstaff and Bully Bottom, and if we are loved at all by the other nations, it is on account of these. The writer who creates a character which is liked outside his own country thereby deserves well of his country. He has created more than a character; he has created confidence and affection. It is a service which cannot be adequately rewarded."

BEACH SUN BATHERS

British Surgeon Condemns "Prudish Nonsense" of Objectors to Healthful Practice

"Authorities at holiday resorts should be compelled to provide solaria free, or nearly free, for complete sun bathing, real or artificial. People who wish to take this form of treatment on the beach should be permitted the minimum of covering, which should be of a kind pervious to the beneficent solar rays." So writes Sir Herbert Barker, the famous manipulative surgeon, commenting on the recent questions in the British House of Commons dealing with the practice of sun bathers undressing on the beach. "Right-thinking men and women are getting sick of the prudish nonsense, often born of a prurient mind, which, while professing morality, often makes for the reverse."

GUEST HOSTEL OPENS

Holiday Fellowship Inaugurates Home for International Visitors to London

An international guest-house has been opened in London with an eye to providing a more homelike atmosphere for foreign visitors. The new house, called Hitherwood, is situated on Sydenham Hill, close to the Crystal Palace, and affords a view across the city of London. It is surrounded by six picturesque acres of grounds and has an amphitheatre carved by nature in the rock. The amphitheatre is suited for open air performances.

The project was started thirty years ago by the Holiday Association, later known as the Holiday Fellowship, which held that one of the great needs was to bring the people from other nations together in pleasant surroundings and so induce a better mutual understanding, and it discussed the idea of an international house.

There is almost no debt on the estate, as the money for its purchase was appropriated before the purchase. During the Whitsunday holiday Hitherwood was crowded with guests from almost all European countries.

Mother of 24 Keeps Home On $7 Per Week

DONALD Clark, who was one of the Town Councillors of Tonbridge, Kent, seven years ago, suggested that a bounty be offered mothers to induce them to rear healthy children. Although his proposal failed of adoption, many mothers have qualified. Until three weeks ago the honors of having the largest family were divided between Mrs. H. R. Goldsmith and Mrs. Emily Jane Lucas, both workingmen's wives, with twenty-three children each, but recently Mrs. Lucas gave birth to a daughter—her twenty-fourth child. The family all live in a six-room cottage and the mother makes ends meet with $7 weekly.

UNDERGRADS' HAIR

Co-Eds Declare Traditional Matinee Idol Appearance Wavy Haired Boys Perfectly Irresistible

The latest fashion among English college boys is to have their hair waved. While old Cambridge and Oxford grads are inclined to sniff at the innovation as "foppish," the co-eds are divided in their opinions. Some frankly admire exquisitely waved hair, which gives the young men the appearance of the traditional matinee idol; others scoff at them for being effeminate. A Cambridge hairdresser reports that he has never known so many undergraduates to have their hair waved as now.

BELGIANS HONOR BRITISH HEROES

Tablet Commemorates C3's Attack on Zeebrugge Mole on April 23, 1918

From a fund promoted by Colonel G. Stinghlhamber, D.S.O., of the Belgian Army, a commemorative tablet is to be unveiled on the Zeebrugge Mole towards the end of August to mark the spot where the British submarine C3 ran itself on the piles of the Mole viaduct on April 23, 1918, and blew a breach 150 feet wide, thereby isolating the Mole from the mainland, and preventing reinforcements being sent to the Germans when the Vindictive's storming and demolition parties were at work. Mounted on a huge sculptured granite block is a bronze tablet depicting the C3 exploding at the viaduct. The voluminous smoke produced by the igniting of seven and a half tons of high explosive is depicted as liberating a female figure symbolizing Great Britain. With a noble gesture she indicates the course back to Dover, and with the other hand holds aloft the Victoria Cross, which was afterwards awarded to Lieutenant R. D. Sandford, the captain of C3.

SNAKES SOOTHED BY ARTISTIC SCENERY

Reproduction of Jungle Homes Beguiles Reptiles in New London Quarters

The painted scenery of the new reptile house in the London Zoo is the work of an artist. Each species of reptile lives in quarters that resemble its native haunts. The plans for the reptile house were drawn by Miss Joan Proctor, curator of reptiles and an authority on the reptilian branch of the animal kingdom. The crocodiles have lagoons with palm trees and water hyacinths. The tropical snakes live in a realistic painted jungle. The gila monsters have an alkali desert with lamps that give "artificial sunlight."

The glass used in the roof and windows of the reptile house permits the passage of ultra-violet rays, which ordinary glass obstructs. The greatest problem with which the builders had to contend was that of keeping the interior heated to the correct temperature. Thermostatic control regulates the electric heaters automatically, always keeping the temperature between 83 and 77 degrees. If it rises above 83 it is automatically shut off and if it drops below 77 it is automatically turned on.

Should the temperature in one cage rise above 83 a bell is rung, a red light on the outside of the cage flashes and another on the indicator in the room of the head keeper. The light is green when the temperature falls below 77 degrees.

BISHOP IN SHORTS

His Lordship of Nassau Adopts Unconventional "Cloth" When Travelling His Diocese

A Bishop who spends most of his working days sailing the West Indies in a forty-ton schooner, dressed in a pair of shorts and a shirt, without shoes or stockings, was in London lately. He is the Right Rev. R. G. Shedden, Bishop of Nassau, in the Bahamas, who is to preside over the Anglo-Catholic Congress. The Bishop, who stands over six feet high and has a skin tanned with exposure to the sun and wind, had some adventurous times during the hurricanes which swept the islands of his diocese. "During the worst of the storms," he said, "I was at home at four o'clock in the morning holding the house together."

Theatres at Home

Theatrical performances in private drawing-rooms, given on tiny stages by diminutive wooden actors, may soon become the fashion. Such a model theatre in every home is the goal for which the British Model Theatre Guild is striving.

BYGONE AGES RECALLED AT HYMEN'S PACT

Cavemen's Unconventional Methods Add Variety to Wedding Ceremonies in Many Parts of Old Land

BRIDE'S SISTERS DO PENANCE

Curious Trend of Fashion Which Adds Note of Piquant Variety to Marriage Festivals in Britain

UNCONVENTIONAL wedding ceremonies, reminiscent of the customs of bygone centuries, are popular in the British Isles.

At a marriage in Dunbar recently, a basket of stones was tied round the bridegroom's back with a rope which the bride had cut, symbolically relieving him of all his burdens. For this service she was rewarded with a kiss by her husband.

Another Scottish custom which still takes place and which is said to be handed down from our cavemen ancestors, is for the bridegroom to carry the bride across the threshold of his house in his arms.

At Alnmouth both bride and bridegroom are helped to jump over a stool placed outside of St. John's Church. A similar Northumbrian custom takes place on Holy Island, where the bride is helped by the island's two oldest fishermen to jump over the "petting stone." When the happy pair arrive back at the bride's home three gunmen fire a couple of shots. A cake is then placed on a plate and thrown into the air. If the cake is not broken by the fall, bad luck is supposed to result for the couple.

The elder unmarried sisters of Scottish brides sometimes receive green stockings as a hint that they are still on the shelf. In some parts of the country these spinsters dance in their stocking feet at their younger sister's wedding as an act of humiliation.

PROPOSE TUNNEL TO ISLE OF WIGHT

Insular Chamber of Commerce Agitates for Vehicular Tube to Mainland

Since the building to the Hudson vehicular tunnel from New Jersey to Manhattan Island the Isle of Wight Chamber of Commerce is pressing for the construction of a tunnel between the island and the mainland.

It is pointed out that the island is only a mile and a quarter from Hurst Castle, the nearest mainland, and if a tunnel were constructed by which motorists could travel free, to and from the mainland, all hours of the day and night, it would prove an incalculable boon to the island's development as a holiday resort.

GENESIS OF WRITING

Experts Explode Theory That Too Rapid Thinking Spoils Chirograph

The handwriting of English men of letters has been subject to scrutiny recently, following the announcement by a professor of his theory of handwriting. He said that clever persons thought too fast for their muscles and therefore were likely to write illegibly. The theory seemed plausible at first, until some one discovered that many of the brainiest English authors wrote quite legibly. If the rule works both ways it would appear to cast an aspersion on the intelligence of the author. Arnold Bennett, for example, writes not only a legible but a really dainty hand. So do Thomas Hardy and H. G. Wells in a slightly less degree. Oddly enough, those eminent lawyers, such as Lord Oxford and Lord Birkenhead, who have lately turned authors, nearly all write a hand that any child could read.

A new explanation for handwriting deficiencies or proficiencies has therefore been advanced. That is, that handwriting is all a matter of early practice. Arnold Bennett was a solicitor, Thomas Hardy an architect and H. G. Wells a draper. They necessarily formed good habits of handwriting in youth in order to hold their jobs, and these good habits have clung.

Authors cited in the professor's theory were never much of anything in the business line except authors.

There are examples such as Robert Louis Stevenson, who had to recopy his stories laboriously before they were legible, and Sydney Smith, who himself admitted that his handwriting looked for all the world as though a swarm of ants had escaped from an inkwell and crawled all over the paper. These men, according to the theory, were bad writers simply because they did not care to be otherwise and never had any reason to care.

Welsh Coal Industry

The Railway and Canal Commission delivered a judgment of great importance affecting the future development of coal in the South Wales area, which contains almost the whole of the anthracite coal in the United Kingdom. The court sanctioned a scheme for the total amalgamation of the companies concerned.

Dedicate Falkland Islands Memorial

COMMEMORATES ADMIRAL STURDEE'S VICTORY

This splendid monument has been erected at Port Stanley in memory of those who fell in the only complete naval victory of the Great War when the German squadron under Von Spee was destroyed at sea off the Falkland Islands. The inset shows the design on the back of the monument with the word "Constancy."

BRITISH MEDICOS APPROVE LECTURE

Association Should Take Share in Educating Public in Correct Knowledge of Health Matters

Proposals made in a report by the Council for the better education of the public in health matters were approved at the representative meeting of the British Medical Association at Edinburgh a few days ago.

The Council stated that the Association should take its share in this education. One of the Association's objects was to promote the medical sciences; also there was at the time so much ill-advised, silly, and harmful publicity on health matters that it behoved the Association to set an example as to how the necessary education of the people in health matters ought to be given. Doctors ought to take a leading part in any movement having for its object the better health of the community.

Lectures such as Sir Berkeley Moynihan's on cancer should be given from time to time. Section 37 of the Public Health Act provided means whereby local authorities could finance dual work. Generally speaking, the division should do its best to stimulate the local authority to interest the public in health matters and should be prepared, if asked, to nominate lecturers.

LIFE'S MONEY VALUE FIXED AT $1,000

Net Potential Worth of Each Member of Community Accentuates Child Loss Tragedy

"The rough average estimate of the net potential value of the community of each member is £200, whether male or female, and at whatever age."

So said Lieutenant-Colonel F. E. Fremantle at last month's session of the Maternity and Child Welfare Conference in London.

It was useful, he said, to take the economic value of life in sterling as a token measure by which to gauge the loss and gain in human life.

Even at the low estimate quoted the loss of 50,000 babies was equivalent to the loss to the nation of £10,000,000 a year.

The number of maternity deaths and the infant mortality rate in proportion to births constituted a hideous tragedy and an objective to draw out every effort for their elimination.

RIGHTS WITHOUT DUTIES IMPOSSIBLE

Major-General Maurice Stresses Responsibilities of Democracies of Political Powers

"It was said with truth that in 1921 there were a million more men under arms in Europe than in 1913. But today in Europe there were 1,200,000 fewer men under arms than there were in 1913. A sense of general security was very important as a basis for the policy of disarmament," said Major-Gen. Sir Frederick Maurice in a speech reported in The Sutton Herald.

"Not long ago France, the most powerful military state in the world, passed a law that, in the emergency of warfare, the services of every man and woman should be at the disposal of the State. This step was regarded by many people in Great Britain as a militarist measure, but he did not share that view. Democracies that enjoyed political power should have political responsibilities as well.

"There was a difference between urging on others to fight in the heat of a crisis and going out to fight oneself. The power to vote for the defence of one's country in time of war should go hand-in-hand with the duty to serve also. Obligations of this sort made for peace rather than war."

NATIVE HARDIHOOD

Lord Jellicoe Tells of Maori Whose Forefathers' Bravery Won No V.C. Reward

Admiral Jellicoe, of Jutland fame, praising the valor and chivalry of the Maori as a fighting man, says that he once commended a Maori chief for a singularly chivalrous act during a battle. "Oh, that's all right," the chief assured the Admiral, adding, "I've Scottish blood in my veins." Pressed to explain the genealogy, the warrior said:

"Well, you see, my grandfather ate a Scotch Presbyterian minister."—Copyright, 1927.

QUEEN DISPENSES WITH HONOR MAIDS

Forthcoming Wedding of Last Appointee Likely to Mark Passing of Ancient Court Feature

The ancient position of Maids of Honor to the Queen will soon be abolished, according to a press dispatch.

When Miss Ursula Lawley, daughter of Sir Arthur Lawley, marries Colonel George Gibbs, Treasurer of the King's Household, in a few weeks, the Queen will allow the appointment to lapse, it is understood. Miss Lawley is the last Maid of Honor.

During the last few years the Queen has allowed the number of Maids of Honor to decline from eight, the number in the days of Queen Victoria, to one. As vacancies have arisen she has not made new appointments.

HONOR POLITE DRIVER

London Omnibus Company Dine Chesterfieldian Whose Personality Wins the Crowds

Because they said he was the politest man in London, the directors of the London Omnibus Company gave a celebration meal recently at Simpson's-in-the-Strand to Harold Spencer, a thirty-two-year-old omnibus conductor, who was formerly a public school boy. The test has been carried out during the last twelve months and the company employed their own inspectors to find out the politest man. The search narrowed down to three and Spencer was ultimately selected. They declared at the banquet that his personality had become so well known that queues waited to travel on his vehicle and let half empty buses go by them so that they could enjoy his polite word in an impolite world.

HAIRDRESSING PARTIES

Wine or Tea and Sandwiches to "Canned Music" Lightens Tedious Hours at Barbers

"Hairdressing parties," which include phonograph entertainment and wine or tea and sandwiches for refreshment, are the newest device in London's West End for making the most of this short life. "Come and have lunch with me at my hairdresser's, and you can have your hair done afterward," is the formula for the invitation. While one woman is having her hair dried and waved the phonograph amuses others who are waiting, and there is an interval for lunch while the permanent wave is being set. The hairdresser's shop has become a regular rendezvous. Appointments are made for a fixed hour on a certain day every week, and friends meet and discuss the latest news and sip their tea, which many establishments now provide, and are then ready to continue their shopping after having exchanged all the latest tid-bits of news.

Likes Indian Airs

Concerts by American Indians are a popular part of private entertainments of Mayfair society. The Countess Lutzow started the fashion recently when she gave a dance in her house on Chesham Place and offered an Indian concert as a feature of the entertainment.

BRITAIN HAS NO AMBITION FOR BIG NAVY

No Itch to Lead Dictates Country's Stand on Cruiser Question, Says Viscount Grey of Falloden

SAFE FOOD SUPPLY PARAMOUNT DUTY

Trade Routes in No Danger Should America Build World's Greatest Fighting Flotilla, He Says

"IT was obvious to us before the war that if the United States—the richest, the most powerful and most self-contained country in the world—desired to build the biggest navy, they could do it.

"If that was true before the war it is at least as true now. With Europe exhausted by the Great War, the United States is the most prosperous country in the world.

"I would therefore say this: That if the principle has been laid down, and equality between the United States and the British Navies is to lead to ill-feeling and the measuring of strength between the two, I would rather go back to the old plan and say to the United States: 'We must build a Navy of a certain size to protect British interests and British trade routes, and especially trade routes between the Cape and Australia, which the United States does not for a moment threaten, and if you choose to build a larger Navy and think it necessary for your interests, we are not going to enter into competition'."—Viscount Grey.

"I submit broadly that the United States could fight a war of some duration without receiving a single cargo from overseas. We, if our ocean highways were closed, might be starving in a month, while our Dominions would suffer cruel losses. Such a difference of conditions is fundamental."—Lord Sydenham, in The London Times.

"LAZY LOUTS ON DOLE"

London Magistrate Berates Worthless Husbands Who Spend Family's "Relief" in Drink

Several women complained at the Thames Police Court of violent conduct on the part of their husbands who are out of work and receiving relief from the Guardians. One woman said her husband spent the money in drink and stayed in bed until late in the day. He had done about three months' work in five years. The magistrate: "And the public are standing for this sort of thing! Every day women are complaining to me about abusive lazy louts on the dole, lying about in the middle of the day. It seems that you women are having a rough time from these idle, lazy men."

NEW SPIRIT SEEN IN ART EXHIBITION

Display of Young Artists Reveals Scarcely Single Example of Academic Treatment

If any proof were needed of the extent to which the new spirit in painting—that is to say, the pursuit of abstract qualities of design, color and rhythm rather than of representational realism—has caught the younger generation of British painters it is to be found in the Young Artists' Exhibition, organized by The Daily Express at the Suffolk Street Galleries, says P. G. Konody, writing in The New York Times.

The 635 exhibits were selected from the 4,000 or so submitted by a jury, the composition of which affords sufficient guarantee for broadmindedness and fairness.

No one could accuse the jury of anti-academic bias, and it may be safely assumed that work on strictly traditional lines would have received the same careful consideration as the experiments of artistic adventurers. Yet there is scarcely an example of academic art in the whole exhibition, the reason being that the conditions impose on age-limit of forty years, and that the vast majority of the artists of the younger generation have resolutely turned away from academic practice.

Another point to be noticed in connection with the Young Artists' Exhibition is the extraordinary welcome extended by the public to the efforts of unknown and in many cases untrained artists. The practical success, marked by the sale of some 160 exhibits within a week of the opening, is probably another sign of the awakening of public interest in living art.

FROM DARK CONTINENT

The boat used by Stanley in the Congo during his search for Livingstone fifty years ago has just been brought from Africa. This historic relic, which is constructed of sheet iron and weight 6,500 kilograms, bears on the bows the letters A.I.A., which stand for Association Internationale Africaine. It measures twelve metres in length, two metres twenty in beam, and has a draught of 0m. seventy. Its twenty-five h.p. engine gives a speed of seven and a half knots. The Ostend Municipality intends to place the boat on a bed of masonry, decorated with maritime symbols. On one face of the monument a medallion portrait of Stanley will be carved.

Casey in Camouflage

A Thrilling, Gripping Story

By JACK HINES

HIS name was Casey, he was Irish clear through; the only difference between himself and the man he was named after being that he ran on four legs instead of two!

Like the Celtic biped, Casey, the terrier, was quick in anger, terrific in battle and double quick to cool down again. But he could love, could Casey. A typical Irish brand of love consumed him. Like wine it mellowed by the hour. Like mercury it raced in his veins.

Casey, the Irish terrier, was a one-girl dog. His love for this beautiful lady glowed in his dog soul, a radiant passionate adoration beyond the reach of the two-footed world.

Constance paid him back in the same ringing coin. She loved her terrier as only a seventeen-year-old girl can love a red-coated hero who had been her inseparable shadow for three electric years. From her tender girlhood she had never known other guard than this fearless dog. Together they had roamed the highways unmolested, or explored strange valleys, happy, secure and adventurous.

But there were heavy times ahead for both Constance and Casey. A black-hair horseshoe and a live-steel snake called Tough Liza were to come into their lives. The sweet little mistress was to feel her first pang—was to sense and understand, even at her tender age, the pitiless cut of sorrow.

He was a fine upstanding specimen of his race, was Casey. Good straight legs, a sturdy chest and a long squarish muzzle with just a bit of a toboggan to it. A nice little bunch of dew feathers reached out under his jaw, and looking keen and fearless from beneath his querulous brows glowed two deep brown eyes—these, too, tinctured with the red fire of his general coloring. In all, Casey was a fit running mate for his clean-bred mistress.

A Canine Flirtation

Constance and her "Cassums" were on one of their delightful jaunts; the girl now a flowering beauty, the terrier a developed bench champion. At precisely this same spot in the Mamaroneck by-roads, and now for the fifth successive occurance, a very sleek and glistening little tan-and-white fox-terrier had obviously placed herself directly in Casey's line of vision—and just as plainly was her object—flirtation!

She had darted, as on the other times, across the path directly ahead of him. Almost plantomlike it seemed to Constance. She came up apparently from nowhere and after Casey, who naturally bounded in pursuit, had been induced to rejoin his mistress, the little intruder vanished toward some lair she had in the foliage close by.

Yes, induced to come back, it was.

At first Casey seemed rather unmindful of the fascinating vagrant. But after, he simply forgot everything, everything, and charged blindly after the elusive siren, headstrong and heedless to the frantic voice of his mistress.

When finally, at the end of an age, Constance had him at her side again, her voice trembled as she spoke to him:

"Isn't it strange, Cassums," she wavered, "that this funny little dog should again bob up so mysteriously, and always at the same place, too?"

Nervous And Apprehensive

She felt that he was intensely quivering as she ran her fingers through his coat. Her own nervousness and apprehension she knew to be but the reflex of the terrier's emotion. Casey was alarmingly worked up and whimpered in fear. He was seized with an indefinable terror and Constance shuddered that any element, abstract or concrete, could bring a fear note in Casey's tone. For the first time in her life she was frightened.

"Imagine my Cassums and fear in the same thought!" she breathed. "My sentinel—it's absurd, dear. Come, we'll turn about and go home. I'm the one that's scared to death. Oh, Cassums, what does she come around here for?"

Constance had unconsciously held Casey to her through this soliloquy and was fairly flying toward the Martindale home. As to fear and Casey in the same breath, or thought, indeed it was absurd. How indubitably these three years had he proven that to fear he was a total stranger.

What of the standing at bay of those malevolent looking vagabonds who had transmitted the unspeakable evil of their minds to the dog? What of the runaway delivery horse into whose very steel-shod feet he had plunged to divert them from their deadly descent upon his beloved mistress? What—but why cite innumerable instances in proof of his superb courage—of the Irish terrier's utter fearlessness?

"But now what?" she asks, "is this flurry of his heart—this shortness of breath? What is it? Why should the coming of this funny little tan-and-white dog so manifestly spread a dark blot—like a dishonorable smudge—across a perfect form-sheet of past performances? What did it all mean?"

Casey was on the edge of a panic! Of course, Constance couldn't possibly know that his claws were not holding ground. Could she but have known that, Mr. Casey Martindale would have been then provided with the most luxurious dungeon chamber in the ancestral fortress and the little tan-and-white sorceress smoked out of the breathing grounds of respectable Irish society.

A Subtle Lure

At any rate for the next day or two, by shunning this delightful hill trail that both knew and loved so, she made it possible for Casey to retrieve some of his lost character. But circumvent or detour as she would, it but flashed to the dog's mind the more vividly that the now restricted path held for him a subtle lure which completely overpowered his resistance. A spell stronger—Casey confessed—than his love for his mistress, stronger than himself! And in this immutable knowledge Casey was not alone.

Indeed, no. An experienced dog-man knew the power of that spell, too. And baiting the trap with his coy Petite was but applying the principle of the all potent attraction, and his manner of stalking his victims.

Casey had some time before been marked with this gentleman's covet-brand.

Felton—a poundman de luxe—was billed on all the big-time vaudeville posters as the King of the Animal Trainers. "His dogs," they stated, "did everything, even their A-B-C's, some of them." Their tyrant master appeared within their semicircle armed with an innocent-looking, thin steel serpentine switch and a pair of drooping horseshoe-shaped black moustachios. With the whip—baptized Liza, Tough Liza—he intimidated his dogs into doing their several and individual tricks, and with the waxed facial architecture, he masked a cruel mouth.

As we have remarked, this Felton was a too high-class poundman, who caught his dogs, just the dogs that suited his requirements—specific and particular—not with a net like the common poundster, nor yet brutally.

No Soothing Transition

No—the King of the Animal Trainers had other methods. And then, too, after the victim was securely captive he was not to know a soothing transition from man-hell to dog-heaven as does the catch of the municipal net man. Once more, no,—ah, no, indeed—if Felton's prey were to be added to the cast of his act, then better might the poor dog go look up a town dog-catcher and apply for a good first class passage into Paradise.

Felton's schooling ring and the stage set for his act were two exquisite torture arenas, and between the fright-inspiring black moustache and Tough Liza, the devil's nitrate that struck bone with its touch, his canine mountebanks had no other wish but to die and be free.

Casey, the high-born Irish terrier, was doomed to abide in this abyss. It was a fatal morning when Felton caught sight of the smart girl with her four-footed cavalier high-stepping by her side. Straightway the showman had the dog framed in a mental picture doing a tightrope stunt on his forefeet. He saw Casey with a balance pole between his jaws, suspending American flags—the while the curtain closed on the act and he, Felton, took the bows with a hand behind his back, swinging Tough Liza to keep Casey's hind feet in the air.

The stunt was well produced in the vaudevillian's mind. It had been well rehearsed, too, but not to date had any dog survived the schooling. Death invariably had stepped in and plucked the bleeding candidate from the hungry bite of the steel ring whip.

And so, when Felton saw the champion terrier—his experienced eyes instantly recognized the type of dog that would live to perfect the great closing stunt for his act. The others had all been too soft.

"We'll get you, Mr. Red," he thought. "Think of the time I wasted on all them other soap factory mutts! What good is a Newfoundland, or a collie, or a hound, or a spaniel; I've tried them all!" thought the Animal King. "And what do they all go and do just as I get 'em about ready? Huh! Now, I ask you," he asked himself. "They go and croak on me—!"

Movie And Vaudeville

Just at this time the big circuit booking offices were a bit cagey; it was an off season in the theatre. Its effect was felt in the vaudeville agencies and accordingly Felton's routing had been shunted to a smaller schedule. He was playing a combination movie and vaudeville theatre in New Rochelle. This suited his designs to a tee, because being badly in need of fresh performing material, here he could walk betimes along unrestricted byways. Thus he could give his trained decoy a chance to flaunt her wiles on unmuzzled free-running dogs of the better breeds.

It had taken much urging to break Petite to her role, but, being adroit of mind, the part finally came to her as second nature. The little fox-terrier was more certain than any deadfall born of man's ingenuity.

"Yes," thought Felton, "there's the dog that'll live to do my act the proud finish. He's got what the others never had; heart, tenacity and intelligence. Of course, it'll be nick and tuck between him and Liza, but I'll gamble my next season's contract against a gloved woman's applause that Liza's tougher than he is!"

Ten days after all this gloating and soliloquy concerning Casey's future, Petite had consummated her full purpose—had delivered the goods. Unsuspecting and credulous, the Martindale pet had been beguiled, romping and inquisitive, directly into the trap of his little tan-and-white enchantress.

Felton's Summer gear and manner of living was distinctly nomadic. His working base for these short Summer jumps consisted of a good-sized circus tent, which housed his entire troupe of dogs—a case-hardened attendant and all the necessary paraphernalia.

Loveless Kennel

'Twas into this loveless kennel that the temptress lured the Irish aristocrat.

The first touch of Felton's hand on the terrier was to deftly slip a stout muzzle strap over his nose and to draw it so tightly that Casey's jaws seemed jammed together. Almost with the same dexterous movement was a swivel chain snap adjusted to his collar and when finally, Casey, deceived, came to a realization of what had happened in his young life, he was a helpless captive, chained to an iron stake.

It was all done so quickly and so thoroughly. How was he to sense the duplicity of the man's movements into whose arms the little tan-and-white lady had bounded? Naturally he went to the man with the same assurance that the fox-terrier did. How should Casey know that the proffered hand-pet would mean anything but what he'd known from friends of his mistress all of his life?

But the next day, Irish murder motors began to whirr in his blood. He fought his nose strap—he strained with all his strength to break from the iron stake. . . . Through murder-glazed eyes he gazed fixedly at a little white female who sported before him. It was the same little tan-and-white lady who had been his undoing. The next day there was no tan-and-white lady dog. The King of the Animal Trainers was a master of cosmetics, and when the made-up actress had played her part, he thoroughly cold-creamed her body and Petite issued from the crash toweling what she really was, a pure white fox-terrier. Felton also knew the multiple uses of mascara. It is a deep brown coloring, almost black—very, very hard to detect "from the front."

The Felton Caravan

Even in the searching glare of the spotlight the clever slave of mascara successfully simulates a growth of deep brown hair, showing the comb tooth furrows and all, where underneath there's naught but God's original pate! So when the Felton caravan made its jump to New London the detectives and reward-seekers, already feverishly on the hunt for the lost-strayed-or-stolen Casey, saw not a dog embark on the special car provided for the animal act that answered the missing dog's description.

They did see in the troupe a rather highly colored Airedale, but no Irish terrier was in the pack. They were certain of that; because they had had the showman's dogs under strict espionage from the minute they'd heard of the lost pet. Of course, if they'd thought to examine the Airedale more minutely they would have noted that he was a little bit smaller than the average Airedale, that the conformation was somewhat more delicate and the eyes, the tell-tale distinctive eyes, were not Airedale eyes. Also regarding the markings, had they been regular dog detectives they might have observed that the Airedale's leggings and head marks ran rather to reddish than the usual tawny hue.

But, altogether, it was not a bad bit of transformation and it must indeed be a keen eye to detect Casey Martindale under the mascara blanket as put on by Felton, the King of the Animal Trainers.

And those days, too, were the first in the houses of Martindalo, both the lower Manhattan one, amongst the bonds and bankers, and the suburban residence midst the trees and foothills, that the ordinary processes of procedure were suddenly and galvanically reversed. For the first time in its history as an institution of major finance was the firm of Martindale without its master hand. All the executive finesse, all the profound dynamic of the father were requisite and demanded in the management of the country homestead the day following Casey's disappearance. Steel, railroads—the nation, in fact—could go hang.

Search For Missing

Constance had lost her Cassums, and the head of a hundred million dollar corporation became abruptly aware that at heart he was a sentimental clerk, eager to drain his savings bank of its treasure, or his heart of its blood, in service for his daughter. He must superintend ad insertions and all business incidental to spreading broadcast that his family had suffered an intense loss. Casey must be retrieved, his business world must be stopped to facilitate the search!

Constance, with her heart black in mourning, sickened of the swarms of well-meaning people who came with their offers of assistance or wrote their reams of futile solutions. Finally the weeks merged into months and then at last, with almost the flicker of life itself, hope fled from her fond breast. She withered like a rose bereft of its velvet.

Leaden shod, she now tramped the old familiar paths and races where she and Casey had learned the language of rocks, trees and birds. A divine faith now seemed her only solace. It held the mere germ of hope in a great embracing hand and convinced her that her dog was at least alive. That was something. She needed no proof of his fealty. Constance knew that wherever Cassums was, his spirit was right by her side, within her, in fact.

Meanwhile Casey was fighting it out with Tough Liza and it was a bit better than "nip and tuck" with the odds in favor of the steel switch. Felton had never before known what obstinacy—what deliberate obduracy could be bred and contained within a red hide—although now a dark brown and red hide—such as encased the nerves and thews of the Irish terrier. As he had wagered, Liza was indeed tougher than Casey, but Irish brains were pitted against her this time.

They outwitted both Liza and her human mind at almost the first real clash between them. Of course, to Felton it seemed like first blood for Liza—and complete capitulation from Casey. But that was where the Celtic brain outjockeyed his tormentor's.

Buzz Saw Inducement

It happened when first Casey was placed on the training mat and felt the pestilential touch of his captor on his body. The dog was for an abrupt and sudden attack—a savage onslaught, but wit triumphed; he knew his jaws to be less than harmless with their bindings. So he suffered his hind feet to be lifted in the air and his body to be balanced on his fore legs, preparatory to a two-footed walk across the mat. And it was just here that Casey really formed the acquaintance of the toughest dame in vaudeville. The second that the Animal King let go his hold on Casey's hind feet he felt another touching sensation that forced his feet even higher than Felton held them. It felt like a buzz-saw just touching him. Felton operated the switch with a circular fanlike movement and at every revolution the steel just bit Casey's hind feet. And the bite of it went right home in the dog's brain the very first time. He knew exactly what was required of him and straightway did he do that particular thing. Casey walked on his forefeet with his beautiful body held in perfect poise—all the way across the mat.

Felton caught sight of the smart girl with her red, four-footed cavalier high-stepping by her side.

That was not only his intelligent response to the argument of Tough Liza but it was also the beginning of his fight for freedom. He couldn't know just at that time, though, that he would soon be converted into a veritable demon, that instead of freedom he would plot for a moment's liberation from his chains and straps and then—well, you know he was only a dog with human passions. He would tear the beast to pieces that had abducted him from his mistress and who had exasperated him to an unbearable limit. Of course, Casey couldn't know all this just then.

Felton, upon seeing the dog take so masterfully to the first phase of his trick, did a bear dance around the tent. He actually tried to pet one or two of the other dogs, who, mistaking the proffered caress for a customary cuff, cowered to the very ground. He praised himself as the supreme judge of a dog's capabilities. "I knew he'd do it—I knew he'd do it!" he repeated again and again, as he sported around the tent. "Tomorrow mornin' he gets the mouthpiece and I bet he knows the stunt perfect in two weeks. Talk erbout it! He'll do my ack the grand finish—he's just worth fifty a week more on next season's big-time booking."

Casey Makes Debut

And so the Animal King went on in gleeful anticipation. That night Casey got his first view of a small-time audience. Felton had him led on and placed in upper stage centre, just to sit there and get on to the feel of the strange things to which he must gradually become accustomed.

Because a dog actor like a man actor must learn by gentle degrees, Felton knew that his embryo star must first overcome the shock of deafening jazz band, traps, spotlights, and worst of all the terrifying sight of a hard shell audience, before he could hope to put over the effect of perfect stage composure.

At first everything above the glare line of the footlights seemed to Casey like a glowing black cavern. But directly he became somewhat at ease and he was able to discern a great sea of uplifted faces. He began at once to peer at them, looking from one to the other. "She may be out there amongst them," thought the dog. The range of his sight was becoming more and more distant and the detail of his perception more distinct when down came the curtain for the final drop—and Casey's debut before the two-a-days was a thing of the past. He was all impatience for his appearance again at the matinee performance of the following day.

The possibility of spotting his mistress in the audience caused the terrier such exciting anticipation that sleep for that night at least got just as far away as he passibly could from his stake and straw. Next morning he was in no mind for the mouth-piece at all. He went to the training mat resentful and sullen. That glimpse of the audience, with a bare chance of Constance being there and also a vivid realization that unrecognizable as he now must be to her, started him off the following day with a furious temper.

The Steel Whip's Bite

When Felton loosened the nose strap a bit, so as to insert the leather mouthpiece which held the flags—Casey freed a growl which made the showman's skin creep. Like the spring of the viper the steel whip cut to the dog's bones. Wild-eyed with rage, Casey turned on his captor. He would fight this loathsome beast with the black hair on his face and the cruel snake in his hand to the death. Felton, finally exasperated beyond a semblance of selfcontrol, tore at the defenseless terrier like a maniac. He saw that the tenacity and sinew he'd first noted and mentally pictured were now pitted against him.

"You blank-blankety-blank—you showed me the other morning you could do my trick and now you're puttin' me hep that you won't do it, eh? Well, how's that—and that—you blankety-blank?—" Felton fairly shrieked as Casey's howl of pain escaped his set jaws. Even released a notch they were so tightly strapped that it was difficult to do more than moan. He couldn't even slip his tongue far enough through his teeth so as to lick the bleeding lacerations on his body.

Felton leaned over Casey and dangled the switch before the dog's eyes. "It's you and her for it, me buckoo—you and Liza—do you get me? Eh? Tomorrow she'll kiss you again—and here's a good-bye smack for today!"

The blow cut a furrow on Casey's back that spurted blood across the tent. During the process of recovery from this parting slash, the seed of hate embedded in the dog's soul came to full flower. Casey knew that in his heart there now lurked a thirst fiend eager to spring out and drink of human blood. He'd kill that man the first time that chance left him an opening. He'd sink his tusk-fangs into that throat and would watch catlike for the opportunity. But the other side of the captive terrier took a hand in matters at this stage and Casey—while yet in the utmost misery of his torture—felt a counterbalancing spirit, like a soothing angel it seemed, throw a plan of action over his brain.

Escape From Inferno

The dog saw, with his sacred divining proclivities, a campaign diagram mapped below his vision which not only meant escape from the trickster's inferno—but restoration to the beloved arms of his mistress.

His vision—cast over a sea of upturned, intense faces—ended in infinite perspective at the feet of a beloved figure which shone on his sight with outstretched arms and beckoned him to their enfolding solace. The dream with its beautiful ending lulled the dog's hating soul. The murder fiends backed away, cringing and defeated, before the glorious presence of his adorable saint.

Casey knew that if he would ever again live the joy of following close in her path—or romping free before her, then must he needs pay attention strictly to the mandates of the scroll now unrolled before him. In other words, he must yield to Liza—must even anticipate her behests. Tomorrow morning Liza could record a complete victory and he—Casey—the Irish king would unconditionally capitulate.

"If I'm to meet her again I must live—" thought Casey—"and, also, by the same token if ever I'm to lick of the salve of revenge, I must live in that case, too!"—which shows incidentally that the Divine King that had illuminated the murder spirit into shade did not by any manner of means banish it from Casey's future schedule of things to be.

In this attitude of mind the captive animal actor approached the hour for next morning's rehearsal. And when his breakfast pan was set before him he lapped its contents with mock relish. Felton noticed the change, his eyes narrowed and suspicious.

"So," he said, "it seems my harp-Airedale is coming at me from a new tack. Wot's yer game, Red—are you tryin' to get me to tumble that you want the nose strap off—or has she got you down at last?" He shook the murderous steel before Casey's eyes. The dog ventured a mere flicker of his upright tail in response. "Ho-ho, me buckoo, you've come around, eh! Well, well, it's about time, say I!" Felton ventured a simulated friendly touch to Casey's head. The terrier accepted the pat with simulated indulgence.

Bitterly Won Success

In just one week's time Casey had completely mastered the balancing bit—which had cost up to that time a score of dog lives and a good portion of four years of the showman's time. Although the stunt bordered on the impossible, it could be done and Casey Martindale did it. And did it with the grace of Bird Millman defying gravity with her Japanese parasol.

Casey's audiences were alive to the cleverness of his stunt and in spite of a natural antipathy for animal acts, vociferous applause greeted his performance—and clamored for repeated curtain calls, thereby vindicating Felton's original presage that the Irish terrier "would do his ack the proud finish!"

For Constance, a year had now passed and nothing happened to encourage a faint hope that she would ever see Casey again. There was no diverting programme to which she could rise. Some slight consolation was afforded her from the companionship of another Irish terrier—a Bedelia this time—which her father had brought home to her just as he had Casey four years ago. But the memories of her lost pet remained fresh and ineffaceable. She toured New York's dog shops and likewise made trips to Boston and Philadelphia in response to some impelling power to search for her dog in those far-away places. She obeyed religiously the merest filament of a suggestion which might eventuate her eternal longing. She stanchly believed that no matter where Casey was—to what Fate had consigned him—his supreme object in living was to feel again her arms as they crushed him to her heart. Of such supernal beauty is the bond which unites man and dog. But she despaired of the chance of ever seeing him again.

In turning the pages of a town journal she was attracted to the idealized pen drawings of a troupe of performing dogs. There was a very pretty fox-terrier, which flirted a Dresden fan with the fascinating grace of a Pompadour. The other picture which struck Constance with a peculiar force was a dog with a beautiful, lithe body actually walking a tight rope. Her excitement died almost as quickly as it was born because she saw that the dog, although strongly suggestive of Casey's build—was really a black marked dog. She sighed and laconically gazed at the figures in the picture. In the write-up Constance read that the originals of the cartoon which headed the page were then to be seen at the Majestic Theatre and that headlining the week's gala bill was Felton, the King of the Animal Trainers—with his dogs who did their A-B-C-'s and one great star dog who did a world electrifying tight rope stunt, et cetera.

Constance's eyes reverted to the little white fox-terrier in the picture—and her mind carried her back to the little tan-and-white fox terrier that had played such havoc with the manner of her Cassums just at the time of his disappearance. Of course, if she should slip into this theatre it would be more to gratify a whim than to satisfy any suspicion which might even remotely connect the performing dogs with her dog. It may also have been her natural interest in animals which accounted for her going to the Majestic and purchasing a seat that she found to be in the very last row of a packed orchestra.

The black-face act diverted her with its funny darky scared white almost at the sight of the carpenters' tools with which the other half of the act was about to remove his Archie Pelago. The Betty-and-Billy act saddened her to hear a pretty girl and a very pretty man, sing "tew" for two, "mewn" for moon, and "spewn" for spoon in the course of a drewling" love song, the girl thereby discounting her beauty and the man banding himself as impossible.

Suddenly the theatre was plunged in utter darkness—and when again the lights were turned up, the stage was full set with a great velvet, back-drop curtain upon which glistened in scintillating brilliance the letter "F."

Constance felt her heart action increase despite herself. She seemed uncannily moved by the next flash on her sight of the performing dogs. Then the orchestra blared a series of appearance chords and into the semi-circle of almost a score of dogs swept the King of the Animal Trainers with a succession of bows in acknowledgement of a receptive hand.

Almost simultaneously with Felton's appearance—Petite, the white fox-terrier flashed across the stage in a lightning-like series of spin-wheel back flips, which instantly brought a burst of applause from the audience. The little dog then danced gleefully around and through Felton's legs and cavorted with swiftness and catlike grace with no apparent direction from Felton. The little dog comprehended the concentrated attention of Constance.

An Occult Force

So weirdly absorbed was she in little Petite that she had not yet lifted her gaze to the other dogs sitting in the half circle, each waiting his turn to perform. Some strange, occult force was at work within Constance which fastened her interest entirely upon the little fox-terrier. It felt to Constance as though she dare not look at the other dogs.

When finally she did look at them, she did so timidly and with an apprehensive tremor which made her feel faint. At first dreamily and then with the look of a mesmerist she focused her sight on a dark brown and red colored dog that sat quite alone in dead centre up stage. Like a king he sat there on a raised dais; the great performing dog-wonder of the world.

Constance felt herself gradually become isolated from all the density of the packed audience. The majestic demeanor of this dog completely controlled and fascinated her. He seemed to be searching the house. Impervious to all immediate doings, the dog riveted a look which seemed to dart the revealing power of a Roentgen ray upon each individual pair of eyes into which his glance could strike. Constance sat transfixed in her seat so very far away. The perspiration broke over her entire body, she began involuntarily to breathe her inmost thoughts to herself: "What are you looking for? . . . Why are you not all red? Oh, please, dear, adorable dog, look way out here where I am. Oh, lovable thing, could you but know that I'm searching the whole world for a dog. Look my way, please—just in the direction of my faraway seat. Ah—there—you have! You have! Oh, I felt your eyes go to my soul! Oh, who are you looking for?"

When Constance opened her eyes the maid of the Majestic ladies' room was fanning her and someone else—a physician—was gently patting her hands and otherwise restoring her to herself again.

(Continued on Next Page)

GLAMOR

By FANNIE HURST, Author of "Lummox", "Humoresque"
The World's Highest Paid Short Story Writer

To Helga, her husband Alphonse's stories of the night club where he worked as waiter, were full of the glamor of fairy tales. Of a world of money, where delicate foods, soft lights, rich furs, beautiful clothes—music and dance, enjoyment and Freedom—could be reveled in.

Alphonse did not mean to paint this picture of the glamorous world he hated, but to Helga, starved for excitement, his story of the sordid night life was a tempting, disturbing canvas on which were depicted all the lovely things of life.

ALPHONSE was a waiter in a night club in the whitest part of Broadway.

Four hundred incandescent bulbs chased a flame of light before the restaurant in which he was employed, and spelled out "Club Boulevarde."

It was not a club, of course. It was just that it was more convenient in an era of prohibition to get around certain strictures of the law by calling it that.

Curious how Alphonse had drifted into the role of waiter. By trade a pastry cook, he had moved from Duluth with his family to seek larger pastures and by this and that inadvertence had wound up finally at Club Boulevarde.

After all, rent had to be paid, small mouths fed. And the elysium of pastry cooks which Alphonse had visioned while out in Duluth did not somehow materialize. It was frighteningly difficult to obtain any kind of work in the big town whch had beckoned and lured him for so long. Even his wife, Helga, who was a serene and placid soul, began to experience panic as the weeks rolled around and their little fund of savings began to dissipate with alarming rapidity.

Then the opportunity at the Club Boulevarde presented itself. Alphonse was quick, agile and successful at his new work. Although the hours were trying, with tips the earnings rolled up.

At least there was no longer worry about rent and small mouths to feed. For that Alphonse breathed a daily prayer of thanksgiving.

Neither was his name Alphonse. Out in Duluth he had been known as Knut Rolvagg, a good Norwegian name borne by his father before him.

Curious New Regime

But at Club Boulevarde the management had quickly dubbed him "Alphonse." First he had rebelled, but afterward he came to accept it, as part of the entire curious new regime into which he had drifted.

Dawn after dawn, staggering tired, bleareyed with smoke, Alphonse made his weary way homeward, with tales of the all-night doings of the cabaret to tell Helga that fairly made her pretty blue eyes start from her head.

Sometimes there were fifty-dollar bill tips and hundred dollar bill tips to bear out the fantastic recitals of the doings of folk whose names blazed across the society and professional newspaper columns of the town.

Even with fifty-dollar and sometimes hundred-dollar tips in his pocket, Alphonse detested his work. The act of accepting a "tip" was nauseous to his soul and his spirit. His search for work as an expert pastry cook was unrelenting. But meanwhile, dawn after dawn he continued to come home to his Helga, who usually rose from her sleep at the hour he arrived, her children all snugly tucked into their little cots around her, and her round eyes eager for the tales of revelry by night that Alphonse was sure to bring home.

All unwittingly Alphonse was sowing seeds of discontent into the pretty blonde heart of this Helga of his. Helga was only twenty-four, and although the mother of four husky yellow-haired little Helgas and Knuts, the bloom of her girlhood was by no means gone.

Chromosque

Evening after evening, alone in the little flat on Third Avenue, a cozy enough place done in the chromesque mood of Norwegian communities in Duluth, the joyous picture of Club Boulevarde as Alphonse had etched it for her pressed itself against her eyes.

Not that Alphonse had ever intended to paint a glamorous picture, but just by turning on their little home-made radio and getting the drift of this and that hotel or dance orchestra along the air, Helga could close her eyes after the house was quiet and the children abed, and imagine herself whirling on the arm of those New York "scions," who gave one-hundred-dollar tips and, as Alphonse described it, smothered the girls they brought in ermine and green orchids.

Sometimes the quiet little flat, livid under electric light with pink tissue paper wrapped around the bulbs, the bright green velour furniture, the shiny mahogany bed set that had given her such initial happiness, palled horribly on Helga.

Her four youngsters, asleep in their little white cots, breathing monotonously into the dull kind of quiet. The coarse little rompers and aprons to be sewed for them, in which her needle sometimes faltered because of the coarseness and stabbed into her finger.

They were long evenings. Incredibly listless evenings, even with the radio to redeem them and sometimes the visit of a neighbor from across the hall who had seven children and, for a husband, a motorman, who even with careful watching would sometimes drink away half of his week's earnings before he reached home.

Alphonse's recitals at dawn were the only relief. Helga waited for them. Helga knew by name the most reckless frequenters of Club Boulevarde. Rich young men about town. Movie queens whom Alphonse actually served and before whom he set viands of a rarity Helga's little pink tongue had never even tasted. Sometimes Alphonse brought her home an orchid corsage that had been trampled or a hot-house tangerine that had fallen from a tray.

More than anything in life, Helga wanted to look in upon one of these spectacles. To behold it first hand. To smell of the wines and taste of their delicacies.

From Dives' Table

Alphonse poo-hooed the idea. Bad enough for one of them to have to live through the sordidness. The hot, fury nights. The tipsy, garrulous nights. The dance floor where couples oozed shoulder to shoulder, so jammed that the dance became a mere gellatinous sway, feet unable to push their way through the maze.

Unconsciously, Alphonse painted his pictures. The girls in the spangled dresses cut to the waist. Low-lidded ecstasy of the dance. Aroma of wine. Whine and rhapsody of saxophone. Sparkle of confetti. Love. Lust. Song and desire.

And night after night, Helga, sitting at home in the chromo room with her children in bed, the dish pan that she dabbled in drying against her blue and white kitchen walls, the neighbor whanging occasionally of the denied-side-of-life, as she called it, that was theirs.

Sometimes Helga and the neighbor woman ventured as far as the street corner, where there was a motion picture theatre and an open-air market along the curb that lent the scene gaiety. But never for long. Helga's mortal fear for her children hung over her. Daily in the newspapers were stories of youngsters that had reached too far over the window sill or strained too far for that match to strike.

Once in a while the neighborhood woman, for the consideration of a gift of a dish of Helga's delicious strudel or a bit of ribbon, would let her eldest girl, Winona, come and sit in the little flat while Helga ventured out on this or that shopping mission. But for the most part, the days were long and arduous—what with Alphonse at home and sleeping them away in a darkened bedroom from which the children must be kept all day—and the evenings were tedious.

More and more tedious they became, to the tune of Alphonse's recitals of how frenzied with gaiety the evenings of the rich could be.

While Helga sat listless and bored, there were doings at the Club Boulevarde. Sitting there visualizing the gaiety and the spangled dresses and the scene of the dance and delight, heavy tears would cover Helga's blue eyes. Sometimes she let her head fall forward into her arms and cried.

And always she nagged Alphonse. Helga wanted just a look-in at the spectacle of the gaiety. Helga wanted to see for herself the shimmering women and the men in white shirt fronts that were just like Alphonse's waiter's one and yet so different. So different!

Almost Hated Him

Clod of an Alphonse. He had no feeling about it. He donned his "dickey" of a shirt front that fitted in like a bib, as if it were the beautiful soft linen of an evening shirt. He wore his uniform of service with servility. Sometimes Helga almost hated him.

Well, finally Alphonse, who feared for the arrangement, capitulated, and with Winona at home to watch the children, permitted Helgo to accompany him to the Club Boulevarde, finding her a place on a camp chair behind a swinging door so that, unmolested, she might watch the spectacle of night-life through the aperture in the door.

For seven hours Helga sat there. Once Alphonse, hurrying through, in and out, in and out constantly, deposited a plate of delicate food upon her lap and a glass of ginger ale which grew warm as she held it. But the food and drink remained untouched as Helga's fascinated eyes clung to the scene before her. The girls, sure enough in their spangled frocks, cut to the waist in the rear, and their lovely heads like the heads of flowers. The men arriving in their white shirt fronts, most of them with boutonniers. The incredibly lovely drift of snow-white fur coats hanging over the backs of chairs. The yelling mad-cap saxophone. Confetti. Wine. Colored balloons like those her own children owned, which somehow at home had no glamor. Razzle-dazzle toys. Great bowls of fruits and steaming foods that Alphonse handled with such skill.

Dizzy Fumy Fingers

For seven hours Helga sat with her eye to the aperture. Long enough to see the flower-like heads of the girls wilt, puff, and grow frowsy. Grow tipsy. Grow drunk. Long enough to see the shirt fronts of the men crumple and bulge. Long enough to see the dance floor become a shambles of dizzy, fumy figures, lolling and drooping.

How alert and tall and decent Alphonse seemed among them. Serving them the drinks he did not consider fit for himself to drink. Pocketing their generous tips, but with only contempt for the faltering fingers that fumbled for the bills.

By five in the morning the crowded, airless room had the scent and the look of a jungle. A horrible jungle. A den of dead desires.

When Helga and Alphonse came out finally into a morning that was just beginning to pinken with sunrise, the clatter of milk carts met them and over the roofs of the still sleepy city a faint, clean pink trembled.

A clean, fresh day. A clean, fresh world. A clean, fresh Alphonse who belonged to the life of the clean, fresh little flat of chromos.

In that flat, clean, fresh children—their children—were sleeping safely and sweetly.

Helgo could scarcely wait, as she hurried, with her arms hooked into Alphonse's, to get to them. To kiss them awake. To feel the sweet, fresh reality of the life she shared in her home with them and with Alphonse.

Casey in Camouflage

By JACK HINES

Continued From Preceding Page

"Now, you're all right, dear," said the maid—and shortly afterwards Constance was at the Grand Central boarding a train for the Mamaroneck homestead.

Parental Capitulation

Next morning while Daddy Martindale was taking his paper with his poached eggs he felt a silken pair of arms entwine themselves around his neck and without raising his eyes from the paper he said:

"Yes, in advance, my dear! You see, I have you by heart now."

"Daddy, I want you to meet me for lunch today and take me to a vaudeville show!"

"A vaudeville show? I'll take you to lunch, dear, but, for mercy sake, spare me the vaudeville show." Daddy Martindale now took a look at Constance. He had looked long and often at her this past year and had prayed likewise that the thing which was eating away at her very life would be removed. His look at her this morning told him that Time's process was indeed a slow one in this case. Time was having a hard time to reach the roots of Constance's sadness. The father sighed and he held her close to him, for after all, she was his daughter—and Time had worked no great wonder in obliterating the memory of her mother—"Well—well—" he interrupted his soliloquy, "yes, dear, we'll lunch and matinee. Will you get the seats?"

"Yes Daddy, you darling! I've a reason—I am frightened—but terribly fascinated, Daddy, and I dare not go alone. In fact, I'd dare not go with anyone except my father."

"By Jove, Constance!" cried Mr. Martindale, now thoroughly aroused by interior disturbances which erupted a volcanic vision of dancing made vampires—chauffeurs and other pirates of heiresses. "You haven't let any slick-haired actor give you the evil eye, have you?"

"No, father, I've lain awake all night, deducting, as Poe says. Father, today it's a year to a day since Cassums was stolen! Father, yesterday I had a strange dream!"

First Row Centre

Right in the very first row centre they sat. Not once did Constance release her grip on her father's arm.

And then came the period of darkness with the ensuing flash of the theatre lights and Felton's entrance as yesterday, with Petite following like a meteoric whirr.

"Look father—look at that dog sitting alone in back!" Constance gripped her father's arm convulsively as she spoke to him.

Casey sat there, completely engrossed in his habitual scrutiny of the audience. He was taking them in, so it seemed, in a very concise and methodical manner. Just now, as Constance had drawn her father's attention to him he was giving the occupants of the left boxes a searching look. His eyes then carefully took in the entire left section of the auditorium and as the faces became more and more indistinct in the extreme back, his eyes narrowed and his brow wrinkled, showing with what almost human exactitude he conducted his quest for the one beloved face.

Daddy Martindale saw the dog—and adjusted his glasses to his eyes for a more minute inspection.

"By Jove, Constance—your Daddy is beginning to get you. That dog's got Casey's conformation. And except where he has Airedale deep brown, he's got Casey's red coloring, too! It's queer! And do you see the way he's peering over the people here? He's looking for someone, sure. His eyes, dear, his eyes! Let's see—and this white fox-terrier—hum—Come dear, tell Daddy of your last night's deductions."

Casey's Hungry Search

He received no answer to this and turned to see that Constance sat entranced. The dog's systematic survey of his auditors was soon to to focused on her. Constance was fighting to avoid yesterday's experience. Casey began with the first row a few seats to the left of where sat the object of his life.

And then his eyes fell full into hers—lingered there for an almost imperceptible instant—and traveled on to those of her father's next to her. The look hovered on Daddy's face for a fleeting second and then returned to Constance—Casey looked long and deep into the glistening orbs of his painted mistress. He rose on his throne and locked more intensely. And then a wondrous thing was staged for those present that day.

Casey loosed an unearthly cry which merged into the mother call of "Cassums!" from Constance. In exactly three bounds the dog covered the space from extreme up stage to the footlights and with one more leap he cleared the head of the leader of the orchestra by three feet—and crushed himself into the beloved arms outstretched for him with all the promise of his dreams.

And reunited we will leave them for a few ecstatic moments. They found each other. And the bliss of their reunion rendered them oblivious to the pandemonium of the ensuing chaos.

As Told By Press

What followed this dramatic situation is better told in the cold, matter-of-fact phraseology of a New York morning paper. The following is taken verbatim:

NEAR RIOT IN MAJESTIC

Banker Martindale and Daughter in Tragic Scene

Trick Dog Recognizes Mistress in Audience and Ends Act

An Irish terrier, supposed to have been either lost or stolen from the home of J. P. Martindale and which belonged to his daughter Constance, turned up yesterday in an unusual manner.

The dog had been lost just a year. Mr. Martindale and his daughter were seated in the first row of the Majestic Theatre watching the performance of a dog act when one of the dogs cleared the orchestra pit at a bound, and landed in the lap of Miss Martindale.

At first she was thoroughly confused, and did not immediately recognize the animal.

In his eagerness the dog rubbed roughly against her, and a dark coloring matter came off his back, which disclosed his red color.

Miss Martindale knew then this disguised dog was her long missing Irish terrier, a gift from her father and a valuable specimen of the highest breeding.

Retribution

Miss Martindale's gown was ruined by the coloring matter. In the excitement following, all of the other dogs stampeded and the act was obliged to discontinue. J. Felton, who owns the act, came down from the stage and endeavored to separate the dog from Miss Martindale.

As the dog did not seem inclined to go with him, Felton gave it a cut with a thin whip, whereupon the dog turned on him and attacked him savagely, tearing away half of Felton's upper lip with which went also half of his heavy black moustache.

An ambulance responded to a hurry call and Felton was removed to a hospital for surgical attention.

Mr. Martindale swore to a complaint charging the performer with grand larceny and cruelty to animals, the latter charge resulting from an investigation of Felton's whip, which he used in the act. Although very thin, it was found to be made of steel and the one stroke which descended upon the dog in Miss Martindale's arms drew blood from a severe cut which it inflicted. The other dogs of the troupe were all found to have either scars or lacerated wounds attesting beating from this same switch.

Felton was later placed under arrest and will be required to appear in court this morning and stand trial.

Magisterial Indignation

We cannot presume to fathom what was at work behind the sardonic smile of Magistrate Murphy who held court that morning in the enforced absence of his confrere, Magistrate Corrigan. It may have been the influence of the high born Irish gentleman who appeared in court with his mistress to bear witness against the disfigured tyrant, and yet again, it may have been the humor of the romantic blood of Magistrate Murphy. Whatever it was, these are his words in passing sentence upon Mr. J. Felton:

"I hereby appoint myself guardian of all the poor trick dogs comprising your pack, to be disposed of as I deem fit, and I wish I could sentence you to ten strokes a day from your own wire whip. However, I do sentence you to work ten hours a day for two years in the rock department of the State Penitentiary.

"You are to be provided with a ten pound steel tool with which you are to manicure granite;" and by way of an afterthought, His Honor said, "and I'm sorry I can't make it twenty years."

A Page For CHILDREN

The Rose-Petal House

By MARCIA HARRIS

NANCY ENDICOTT settled down comfortably in her bed and turned to Aunt Madge:

"You promised to tell us a story 'efore we go to sleep, Aunt Madge; are you ready yet?

"Just a minute till I get baby Keith tucked in," replied her aunt. "There now, I'll start if you'll only keep quiet, Master Ronald! I don't see how you ever manage to kick all the covers off so quickly!"

With this last admonition to the eldest of the Endicott children, Aunt Madge began her story:

Once upon a time, long, long ago, there came a day of great excitement in fairyland. The queen of the faries had died, as fairies sometimes do, you know, and the time had arrived to choose a new queen. Who was most worthy to reign over the fairies? Who was most powerful of them all? These were the questions that the fairies were asking each other. But alas! no one could answer them, so the Old Fairy decided to call a council to find some means of selecting a queen.

The meeting was to be in a clearing in the forest, where, as you have probably heard, the rairy rings are held, and there at twelve o'clock sharp, the little folk met.

"There are only two possible queens among us," said the Old Fairy, "Gelda and Sylvia. The trouble is to choose between them. I have an idea, however; you all know that the house of the queen was destroyed by a storm, as it was poorly built. Now our queen should live in the best house in fairyland, so let us decide that whoever builds the most beautiful house, Gelda or Sylvia, shall be our queen."

"Yes, yes!" agreed the other fairies delightedly. "They must build their homes without help and then we shall say which is more beautiful."

So the matter was settled, and Gelda and Sylvia were given a week in which to accomplish the task set before them.

Now Gelda was not a good fairy at heart, although she had never done anyone any harm up to that time. When she heard that she must construct a dwelling lovelier than any Sylvia could make, she was almost in despair. Well did the wicked little fairy know that she could never do this without aid. She sat down in a quiet spot to think, and at last a solution came to her. Blitzen, the elf, was her friend. He would surely help her. She set off immediately to find him, and as it happened that Blitzen was looking for her, it was not long before they met.

"Ah!" cried the elf, on catching sight of Gelda. "I've been hunting all over for you. I know how you can easily become queen. Only do as I tell you and all will be well. But when you are queen don't forget all my trouble."

"Yes, yes," answered Gelda, eagerly. "Only first make me Queen. What must I do?"

"Listen," said Blitzen, "build your house of peacock feathers. I shall steal them tonight and you can begin work as soon as you get them. No one need know that I helped you, and Sylvia can not possibly think of anything more beautiful than that, so you are sure to be queen."

Then the elf darted off in search of the peacock, which at that time did not have the fine tail feathers that he has nowadays. He had more feathers on his back, though, all shades of blue and green with wonderful markings on them. Blitzen knew where the bird lived, and after leaving Gelda he made stranght for the open fields. As soon as he arrived there, he perceived the cock sunning itself contentedly on the grass before its nest. The elf crept noiselessly towards it, made a leap and captured it. Then, after pulling out the most beautiful feathers from the bird's back, he set it free and ran back as fast as he could to where Gelda awaited him. He quickly handed her the feathers and told her how to make them into a house.

Meanwhile Sylvia was very busy collecting material. First, as they had been told to build their houses near to one another, she made a screen of bushes around the spot where she was working so that Gelda could not see what she was doing. Then the good little fairy started and labored the rest of the week.

At last the great night arrived when the judging was to take place. A round silver moon rose up in the sky, and smiled down at the scene beneath. Everyone in fairyland had assembled before the two houses, which were hidden from view by the bushes their owners had placd around them.

Gelda, sure of victory, proudly tore down the screen, which, following Sylvia's example, she had made about her house.

Hers was truly a gorgeous abode; the glorious blues and greens had been perfectly blended, and now glistened in the moonlight. The feathers, each arranged in a delicate curve, were fitted into the shape of a ball. Little downy ones swept over the window tops forming awnings, and before the door a miniature feather mat was spread, with "Welcome" written on it in golden letters.

All the fairies gave delighted exclamations and cried aloud, "Surely nothing cau be more heavenly than this; let Gelda be our queen."

Then the Old Fairy spoke: "Wait, we must first see Sylvia's house. That's only just." Turning to Sylvia she cried, "Show us the result of your work, Sylvia, that we may judge between you."

At this, Sylvia removed the screening bushes and revealed her house to the fairies.

Shaped like a hive, it was made of white rose petals, with pink petals for the windows and door frames. The windows themselves were composed of dewdrops and as the light of the moon fell on them they shone with all the colors of the rainbow. Inside the house was one glow of color, beginning with pale yellow at the foot of the walls and changing to pale pink, to peach, and to all the glorious shades of the dawn.

The fairies stood aghast, for it was every bit as wonderful as Gelda's house. How could they decide which was the better one?

As they debated the question, a cloud hid the face of the moon and a soft rain began to fall. It lasted only a few minutes, but that was long enough to decide the matter. When the moon shone forth again, the fairies all gazed in astonishment at the two houses.

What a change had taken place in them! Gelda's was completely ruined; all the once-beautiful feathers were now draggled and wet, and the roof was sagging in.

Not so Sylvia's house. It was one dazzling silver light, a very mavel of loveliness. For every drop of rain that fell on it had been caught and held in the hollow of a petal, and the radiance of the moon was reflected in each of these.

"Oh!" cried the fairies. "Gelda's house was ruined by the rain, but Sylvia's was only made more beautiful. Sylvia shall be our queen. Hail! Queen of Fairyland!"

So saying they formed a ring and danced around her singing their joyous fairy song all the while.

Suddenly, in the midst of their rejoicing they heard a peculiar wailing cry like that of a soul in agony, and turning they beheld the peacock. He had come in search of his feathers, and when he saw them lying in a crumpled heap, he had uttered the sound which had disturbed the fairies.

"What shall I do?" he wailed again and again. "That wicked Blitzen has given them to Gelda, and look what has become of them!"

At once the fairies realized what had happened.

"Let us help him," said the Old Fairy. "We cannot allow him to be unhappy while we are so jubilant. We shall oil his feathers to restore their usual lustre; then we shall fasten them to the ends of those remaining, and so he will have a beautiful long tail."

"Oh, yes!" agreed the new Fairy Queen. "And I shall give him the power to spread them out like a fan whenever he wishes. Then no bird will ever be as gorgeous as the peacock."

The fairies were as good as their word, and when they had finished, the peacock looked prouder and more beautiful than ever as he strutted off to show his wife what they had done. Then the fairies turned to Gelda and Blitzen, and to punish them for their deceit, banished them forever from fairyland. So that was how Sylvia became queen and how the peacock got his tail.

"Oh!" breathed Nancy, as Aunt Madge ended. "I loved that story," and with these words she fell asleep.

New Adventures of Old Friends

By Miss Peggy Harvey
Kelowna, B.C.

PETER PUMPKIN EATER

PETER PUMPKIN EATER

1 Peter, the great "pumpkin-eating" young Pete,
Once promised his wife he would buy her a treat;
2 So off with his pony he drove to the shop
And bought her ice cream with a cherry on top
3 It looked very tempting on pretty blue delf,
And Peter was warm, so he ate it himself.
4 And said he would buy her a chocolate cat —
But—alas!—when he bought it he nibbled at that
5 Then he bought her a peach with his very last sou,
But it looked so luscious he ate the peach, too.

Loving Hearts

Do the children and grown folks who live in happy homes in Victoria remember always that there are other children without mothers who must be taken care of? How great love must fill the hearts of the mothers of these big families who can tell? Children from everywhere, little people who have never had a real home. Big boys and girls who have grown up without the watchful care that good fathers and mothers give their children. Others whose hearts are so filled with sorrow at the loss of loved parents that it is hard to win their affections.

Yet all such children, good and naughty, just as you often are, must be cared for, tended and loved if they are to grow up to be strong, true men and women.

Money is provided to buy food and clothing, to pay wages to provide shelter. There is one thing, though, that money cannot buy. That is the love without which the finest home cannot be happy. That, here and there, a woman is to be found who can love all children and who at the same time has wisdom enough to see that every child in her big family is treated kindly and justly is one of the most wonderful things in this wonderful world of ours. Such a woman is to the children under her care above all price.

The orphanages, the children's aid homes, the detention homes in our cities which are managed by such matrons (mothers) are fortunate indeed. The women who can take the place of mothers to the boys and girls gathered there should receive from men and women, yes, and children in happy homes, all the help and sympathy they can give.

Such a mother was met not long ago. Wearied with her year's work, she was going on a short holiday. Yet, it was easy to see she could not leave her cares all behind her. Her mind and heart were full of the children at home. Let us hope that in the year to come she will have health and strength as well as love in abundant measure to give to their service.

The Children's Part

The Exhibition Committee are offering several prizes for children's work. It is hoped many children will compete for these. A great many boys and girls can write well. A number can do fine work with their pencils and brushes. In the manual training classes boys have learned to make useful as well as beautiful pieces of furniture. Among the girls there are good cooks and clever needle-workers.

It is unfortunate for the young people that they cannot this year have the help of their teachers in preparing their exhibits. That should not, however, prevent them from showing work they have finished before school closed.

In some former years the children's part of the Exhibition was greatly admired No doubt every care will be taken to show any work sent in to the best advantage. It depends upon you to prepare and send in your work. There is no time to lose, as the Exhibition opens on the 22th of this month. Send for a prize list if you have not one already.

The boys and girls who have gardens, who keep pets or raise animals will find space for their exhibits. Do your best, children. You will feel rewarded for your trouble even though you do not carry off prizes. You will have done your part for the success of the Exhibition and you will have learned what others can do.

The Glowing Month

The month of August, on which we have entered, was given its name by the great Roman ruler Augustus. It was he who added the last day to its calender so that the month should have as many days as July, named in honor of Julius Caesar.

Our Saxon forefathers called this the harvest month, a name it still bears in Holland. Spencer, the English poet, thus describes it:

The eighth was August, being rich arrayed
In garment all of gold, down to the ground:
Yet rode he not, but led a lovely maid
Forth by the lily hand, the which was crown
With ears of corn, and full her hand was found.
That was the righteous virgin, which of old
Lived here on earth, and plenty made abound;
But after wrong was loved, and justice sold,
She left the unrighteous world and was to Heaven extolled.

In our climate August is the richest month of all the year. The glowing sun ripens the grain and fills the orchard fruits with sweet juices. The first fruits are gathered in, though we must wait till cooler weather before the harvest is fully garnered.

No pet or artist's brush can paint the glory of our gardens. Gold, crimson and purple in all their shades reward the patient labor of the owners whether of tiny plots or spacious lawns.

At the seaside the children revel in the warmth of the sands and the coolness of the water. Your holidays are half gone, but each day that remains is full of delight. As the hours speed by they will leave behind them memories that will brighten the rest of the year.

A Great Story Writer

Frau Kristin, an Iceland Novelist

SOME of our Canadian girls are hoping to write a book worthy of their country. Stories, forgotten as soon as read, are common enough. Is there anyone who can write a true book that will live long after the writer has gone from earth—that will make our children and children's children happier and better? Such a hope was in the heart of an Icelandic girl who is now an elderly woman. She was poor and ignorant, and Iceland is a hard country to live in. The Summers are short and Kristin must wake early to tend and milk the cows, to help with hay-making and harvest, and to do a hundred other things that must be done if a poor family is to live on a little farm. But there was more leisure in the long Winter nights. If Kristin could not go to school she could knit quickly, and when she grew older, could get her spinning done. Then she found time to learn to read and write. She borrowed books wherever she could, and read them while others slept. In the fields and by the fireside she thought about her books and of what was going on among the people she knew. Then one day Kristin fell in love with a man as poor as herself. His name was Sigfrisdotter. She had to work harder than ever, for six children came to the humble home. Now, indeed, her knowledge helped Frau Kristin to rear her children and to make her home a pleasant place.

When her baby was seven and the older children could help, the good Frau found time to write the book of which she had dreamed and planned throughout the long years. She called it "Strangers," and when it was published there was great wonder and pride in the far northern country.

It was a great book, the judges said, and the elderly toil-worn woman was called to the capital, Reykjavik, to receive praise and honors from the greatest in the land. We will hope that Frau Kristin Sigfrisdotter will now find time to write other books, and that the rest of her life will be happy and honored.

True Men

During the war between the British and the Zulus of South Africa a British officer had been sent forward in some fighting with the Zulus, leading a contingent of men. The Zulus sent out a messenger of peace. By some unhappy blunder the British outposts shot him. That, of course, was against all laws of fair play. It is wrong and cowardly and against all ideas of fellow-citizenship or fellow-humanity or sport or war to shoot a man who comes to negotiate for peace. But it was done.

Now, suppose you were that British officer, and that problem was your problem; what would you do? Excuse it? Ignore it? Punish the man who did it, or trust yourself to the Communion of Saints, to the principle of fellowship in sympathy?

I will tell you what the British officer did. He handed over the contingent to the second in command and walked straight out, unarmed, to the angry Zulu lines. This was putting his life in their hands. He was taken and led to the chief.

I have come (he said) to give myself up because my man shot your peace messenger. It was done by mistake. It is a thing brave warriors never do. I am very sorry. To make amends I place my life in your hands. Do with me as you will.

The Zulu warrior chief was silent for a moment, then he said: You are a true man; and your people are true men and the sons of true men. We, too, are true men. We shall not fight. We shall make peace.

And they did make peace.

—Rev. W. Cross, M.A.

A Summer Morning's Song

Up, sleeper! dreamer! up; for now
There's gold upon the mountain's brow—
There's light on forest, lakes and meadows—
The dew-drops shine on flow'ret bells,
The village clock of morning tells.
Up, men! out, cattle! for the dells
And dingles teem with shadows.

Up! to the fields! through shine and stour;
What hath the dull and drowsy hour
So blest as this? the glad heart leaping
To hear morn's early song sublime;
See earth rejoicing in his prime:
The Summer is the waking time
The Winter time for sleeping.

The very beast that crops the flower,
Hath welcome for the dawning hour.
Aurora smiles! her beckonings claim thee
Listen—look round—the chirp, the hum,
Song, low and bleat—there's nothing dumb—
All love, all life. Come, slumb'rer, come!
The meancst thing shall shame thee.

— J. Tollens.

The Hollyhock

The stately Lady Hollyhock
Has graced my garden-bed for years
Sedately stiffened in a frock
All frills and ruffles to the ears;
For at the fashions one may mock
When one is born a Hollyhock.

Her gay companions creep and twine
And riot in the Summer breeze;
But she doth haughtily decline
To join in common sports like these,
Such indecorum needs must shock
A well-bred, well-starched Hollyhock.

—Sarah J. Day.

"I tell you the matter of reckless driving is a problem."

"Not a very difficult one, The solution is contained in a simple sentence."

A golfer missed the ball three times, ploughing up the turf.

"You've revoked," said his partner.

"But I'm not playing cards," remonstrated the unfortunate player.

"All the same," was the reply, "you've been playing a spade instead of a club."

Do Your Bit

The world may be an ugly place at the present, but every generation can contribute towards its betterment, and each individual can do this by helping and not obstructing, by meeting the problems of life with a cheerful face; by not repining, and not groaning over our troubles; by welcoming each rebuff, by thinking of others, and not worrying too much about ourselves. We carry the secrets of joy within us. If we are wrapped up in self, we live a solitary life; but if we have love in our heart and friendliness in our soul, everything seems beautiful. The Kingdom of God is within us. Let it shine out, as the energy is radiated by the sun, warming and blessing the world. But let us be sure we have the root of the matter within us. Then the problems of existence will be those of joy and not sorrow, and we shall go on into eternity realizing that love is the essence of the divine as well as the human, and that the intention of this great loom of the universe is that we advance more and more towards happiness and perfection.—Sir Oliver Lodge, F.R.S.

The Woggle-Bug

A Woggle Bug sat on a water-worn log,
And he "goggled" every day;
Till I couldn't resist the temptation to ask
Him, why he "woggled" that way?
He answered in language decided and terse
(Tho' his tone was remarkable mild) —
That he thought that the fact that he "woggled" would be
Most logical e'en to a child.
If you notice my queer anatomical bent,
And the color scheme I display,
You will surely conclude in a minute, young sir,
That to "woggle" for me is "au fait."
Tho' I'm free to confess in my earlier youth
I had other ambitions indeed,
And I tried very hard to "wiggle" at times,
But unfallingly failed to succeed!
I then ventured forth on a "wriggling" career,
Till my health suffered under the strain.
So I gave up the chase after profitless things
And went back to "woggling" again.
I have never regretted that moment, young sir!
My health is remarkably good.
I "woggle" all day in the old-fashioned way
And I wouldn't change if I could.
For I've found in the course of a very long life
That "woggling's" the best thing I do,
So I leave it to others to "wiggle" and "wriggle,"
Now—how does it look, sir, to you?

Next day as I passed by the Woggle Bug's lair
I was somewhat astonished to see
A young woggle bug of the more modern type,
And he "warbled" promiscuous and free.
This shameful exhibit impelled me to ask
In a tone that was somewhat severe,
Why he broke all the precepts in Woggle-Bug-Land
With a conscience apparently clear?
The young reprobate concluded his song,
And cast me a pitying look;
"Ancient sir," he replied, with a laugh in his voice,
"I'm surprised at your tone of rebuke.
Has it never occurred to your old-fashioned mind
That "woggling's" considered passe?
It hasn't been done at all in our set
For many and many a day.
We wriggle, we wiggle, we warble at times,
And life has a wonderful store
Of pleasure and color and laughter, and things
That it certainly hadn't before.
The fact that we "woggled" in ancient days,
In an evolutionary stage,
Gave us solid physique, and qualified us
For the arts of a progressive age.
I have found in the course of a very short life
That "warbling's" the best thing I do,
So I leave it to others to "woggle," my friend,—
Now, how does it look, sir, to you?

—Ed. Spence.

1021 Deal Street.

THIS CANADA OF OURS

Marquis de Montcalm

By J. S. MORRISON

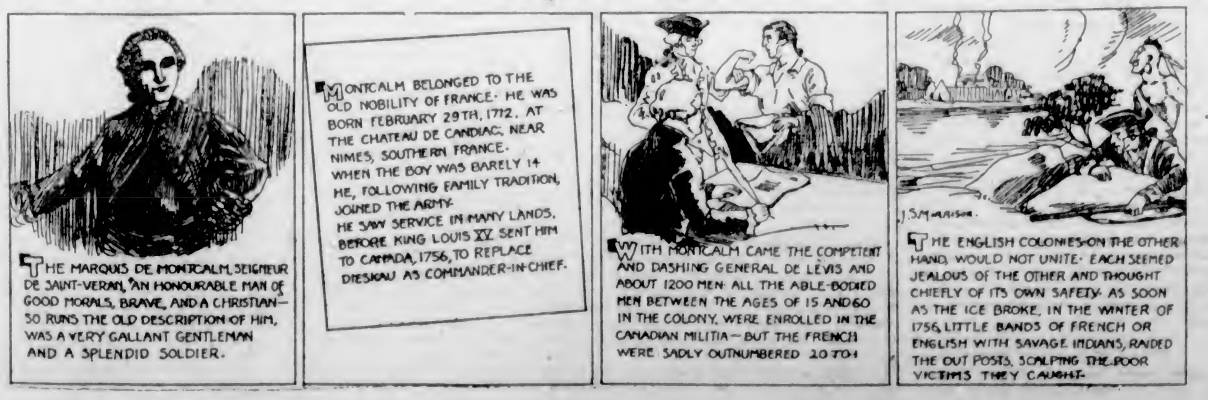

A Wonderful Clock

Over the gateway of the second quadrangle of Hampton Court, London, is a wonderful astronomical clock which shows the twelve signs of the zodiac, the rising and setting of the sun, the revolution of the planets, and the various phases of the moon. Some years ago when new works were put in, the dial was taken down for repair. Its complicated system beat the clockmakers, who had to call in an astronomer to help them.

That "SOFT JOB" of Thornton's

by Charles Vining

If you remember how hard it is to write a letter on a train, you'll appreciate what it means to work day after day on board a swaying, dusty car. That's what Thornton does.

Charcoal Portrait of Sir Henry Thornton, by Mr. Joshua Smith, R.B.A.

"When Canada has twenty-five million people we'll be so prosperous we won't know what to do. We'll all go to the races then." And Sir Henry says it may come in fifteen years.

THE president of the Canadian National is boss of 90,000 men, runs 137,000 cars, has 23,000 miles of steel track. He gets $65,000 a year, which is a little better than $175 every day, including Sundays.

It is quite evident that he has a good job. He must have a great big office, with a mahogany desk and silver things on it, and a thick Turkish rug and easy chairs and oil paintings on the wall. He probably wears a top hat and morning coat all the time, except when he's playing golf, and takes a couple of hours over lunch at some club every day, and whenever he wants anything done he just pushes a button on the mahogany desk and tells somebody.

He has a soft job, all right. And $65,000 a year. You could pretty well do the job yourself, with a layout like that.

But wait till you hear what we have found out about that nice, soft job of Thornton's.

A while ago we wanted to arrange to talk with Sir Henry about himself and his railway. We thought one of us could slip down there and spend a nice morning in that great big office watching the president push the buttons. So we sent a telegram to Montreal, just to give warning.

An answer came back, but it wasn't from Sir Henry. It was from one of his staff. Sir Henry himself was out of town, but arrangements would proceed as soon as feasible after his return. It sounded as though he were quite busy. Oh, well, we thought, he has to take a trip around now and then.

Some days passed. We heard of Sir Henry being at various places. He seemed to be covering a great deal of geography. More days passed, but no word. Then, suddenly, one afternoon, into the laziness of a-quarter-to-five was thrust a telephone call. It was brief. Sir Henry would see us in Montreal next Saturday. Be there at nine. Click.

It sounded like zero hour.

Home in a hurry. Packed in a hurry. Train to Montreal. Poor sleep on train. Unhappy shave. Quick breakfast. Rush to McGill Street. Clocks striking nine. Up the elevator. Sir Henry would be waiting.

But he wasn't. He wasn't there at all. He had expected to be, but plenty of things, apparently, could happen.

This time it had been a rush call from Ottawa and at the moment Sir Henry was on his way to answer it, by C.P.R. at that. It was too bad but it couldn't be helped. The appointments for the day were cancelled, and that was that.

Well, I was prepared to be philosophic about it. Tomorrow was another day. What time had I better be around in the morning?

Tomorrow? Oh, sorry, but tomorrow was no good. Sir Henry wouldn't be here you know. He would be back from Ottawa about five o'clock this evening, just to make connections for Erie, Pennsylvania, at six-oh-five. When will he be back from that trip? Not until next Tuesday.

Catching Him on the Hop

That leisurely morning I had been going to spend chatting with Sir Henry in the great big office seemed remote. It began to dawn on me that Sir Henry was pretty busy. I didn't yet appreciate the endless, relentless demand on his energies which pursues him wherever he goes, but I realized that if I were going to see him at all it would have to be on the hop.

Out came the Ottawa time tables and the route to Erie and more questions and telephone calls. Finally an arrangement came from Sir Henry in Ottawa. It was this: I was to take a local train early in the afternoon to a place called Ste. Anne's, or, more elaborately, Ste. Anne de Bellevue, on the Ottawa line! I was to get off there and wait for Sir Henry's special to come through from Ottawa. He would arrange to stop, and we could talk from Ste. Anne's back to Montreal. I though I was lucky. So I was.

Ste. Anne's wasn't very interesting. It was, to be frank, a very dreary little place, rendered more dreary by a despondent March afternoon. The station master, no, he knew of no arrangement for the stopping of the president's car. In fact, he thought it very unlikely that the car would stop. Fearfully I listened, and for the next forty minutes or so while I waited in that little station I contemplated the dismal prospect of seeing a forgetful president whiz through in a whiff of smoke and cinders, leaving me to a triumphant station master and the village hotel. I refused to be cheerful.

There came a distant roar. Smoke up the track.

"Is that what I want?" to the station master.

"Yep. President's special. Stopping, too," he added. Reluctantly, I thought.

A great grinding of brakes. Ringing of bell. Engine and its two trailing cars slid smoothly to a stop, and at the end was the neat figure of a porter. He shoved me up. On the other side of the glass a man leaned forward in his chair and opened the door. The man was Sir Henry and when I saw him I knew at last about that soft job he has.

The private car of a railway president, especially a $65,000 president, ought to be pretentious. This one wasn't. It was clean enough, but it looked as though it had seen steady service. There was a used feeling about it, like an old pipe. It felt like a work-shop, and that's exactly what it is. It is not even an office. It is a work-shop, for the man who uses it is a worker.

He was sitting there in a wicker chair. He had taken off his coat and waistcoat and in the white shirt he was wearing he looked bigger than ever. He looked strong as ever, too, but there was fatigue in his face and in the great arm which hung over the back of the chair. I have seen Sir Henry when I have been impressed with his personality, felt the quality of his leadership, the sweep of his genial love of men, the urge of physical qualities which belong to some great ruddy blond Saxon giant welcoming battle for its joyous thrill in many centuries gone by. But never until I saw him there, at the end of a day and wearied by it, have I had any understanding of what he is doing at his job in this country.

What Every Day Brings

This morning he had hurried to Ottawa. Men had been waiting for him there with difficult things to decide under pressure of time. When that was over he did not go home to a quiet hour before comfortable dinner. He hurried back to this car. His secretary was there with new telegrams and messages for him to deal with while the car roared across country toward Montreal. Before he finished them here was I primed full of things I wanted to know and unwearied because I had been doing nothing but prepare for him. When we reached Montreal there would be other men, fresh also, waiting for him with new things, new troubles. He would hurry to his house. In an hour he would be back at the station and on the car again and off through the night to Pennsylvania. In Pennsylvania now men were collecting fresh things for him. It was like that day after day.

Sir Henry is a single runner pitted against a team of relayers. Each new man who appears is fresh and eager and with him Sir Henry must appear fresh and eager, too. The laps which have already been run that day are no excuse. The new runner never remembers them; he is interested only in his own sprint, and Sir Henry must sprint with him.

Sir Henry spends over half his time on this work-shop of a car, working like that. When he gets back to Montreal it is not to rest, but to catch up with the things accumulated in his absence. More sprinting.

But the time on the road is worth it. In one year he traveled over 68,000 miles, nearly 200 miles every day, and they know him now from one coast to the other. That is why section gangs anywhere are on the lookout for a travel-stained car going through their yards, perhaps at night, with the big man they like waving to them from the rear platform in his shirt and calling, "Hello, boys." That is why they have found him late at night out on the cinders at a wayside stop talking with a track man. That is why, too, he is likely to drop into any office along the line and be found visiting, not with the department head, but with an office boy.

What a force this man would be in Canadian politics! What a leader he would make for any party! But there is no danger.

In the conversation which followed there was a picture of what has happened to the National Railways since Sir Henry came here four years ago, a glimpse of what is happening to the country as a result, an idea of what may happen to both in the next fifteen years.

His Seven Objectives

Before leaving England at the end of 1922 Sir Henry gave a statement outlining seven objectives with which he was approaching his work here. These were the things he felt he must accomplish before the Canadian National could be called a complete success. The seven were:

1. Unification of component lines.
2. Extension of branch lines where necessary.
3. Elimination of deficits.
4. Encouragement of immigration.
5. Establishment of efficient service for the public.
6. Payment of sufficient wages to employes.
7. Complete freedom from politics.

Sitting across from him now I reminded him of his seven objectives. How far had each one been accomplished?

He dealt with each point quickly, clearly, surely.

"Unification," he explained, "is of two kinds, physical and administrative. The administrative has been accomplished. The physical unification, the elimination of unnecessary or duplicating track and equipment will take years yet to accomplish.

"Extension of branch lines has proceeded satisfactorily. You will remember that we first presented a three-year programme of branch lines. This has been completed, and we are now presenting a branch line programme for the next three years. I am well pleased with what has been done in that direction.

"In eliminating deficits the figures speak. The operating surplus in 1922 was three million dollars. In 1926 the operating surplus was forty-six million dollars. We are no longer a drain on the public purse; we are an asset. We are able in 1926 not only to pay our way so far as operating the road is concerned, but to pay all interest charges on obligations held by the public and still have seven million dollars or so margin. We have not yet been able to meet interest on all the advances which the Government has made to the railways in the past. This represents another thirty-two millions or so, which is largely a matter of bookkeeping.

"I do not like to stress the matter of freight rates except to make a reminder that our freight rates in Canada are the lowest in the world. If our freight rates were on the same level as freight rates in the United States the Canadian National Railways would be earning enough money to pay the whole seventy-two million or so of its interest obligations and still leave a profit.

"Encouragement of immigration is next on the list. That is a constant effort and we are making progress. More population is, of course, the greatest single need of Canada today.

"Our Staff Is Magnificent"

"Efficient service to the public is a complement of eliminating deficits. We must be giving service or we would and could not earn increased revenues. I think we are giving a good service. I know this: that no railway in the world has so loyal and keen and eager a personnel as the railway owned by the people of Canada. Our staff is magnificent in spirit and in effort.

"In the payment of sufficient wages, a good deal has been accomplished. We have increased wages to some degrees. I am in favor of paying employes all we can possibly afford."

Sir Henry paused.

"I was afraid of politics, but looking back over the last four years I think we may feel well satisfied. We have been through two general elections and the surest proof that we have succeeded in keeping the railway out of politics is the fact that neither party has had any fair complaint to make."

"What about the other side of it, Sir Henry? Has politics kept out of the railway?"

"Yes," he said thoughtfully, "We have been all right. We have no complaint to make. We have a rule which works very well so far as the staff is concerned. We tell our people that they are entitled to vote and entitled to express any reasonable opinion. But no man on the railway can engage in politics for either party with sufficient vigor to bring complaints from the opposite party.

"Summing up these seven points, Sir Henry, where would you say the railway has arrived in these four years?

"The railways," he answered, "used to be a menace to the happiness and prosperity of the Canadian people; they are now a national comfort. The great white elephant about which a terrible legend grew up during many years has vanished. The railways have demonstrated that they can pay their way and a little more and they have given justification for believing that before many years they will be earning a handsome profit."

"What does this mean to the Canadian?"

"One thing it means," said Sir Henry, "is a lighter income tax the last couple of years. It means also lighter business tax, lighter burden on the shoulders of the individual taxpayer, a gentler hand reaching into his pocket. The gift of the railways to the Canadian is cold cash in his pocket. Because the railway now is not obliged to ask the Government for huge sums of money each year, the Government does not have to ask them from the taxpayers."

Is Public Ownership Better?

"Would the National Railways have been any better in the last your years it they had been privately owned?"

"No," replied Sir Henry. "I don't think so."

"Well, have they been any better because they are nationally owned?"

"I don't think it has made any difference at all," decided Sir Henry. "We have run them exactly like a private road. That is the queer thing about Government ownership; it succeeds," with a delighted smile, "when it's treated like what it ain't. Public ownership gives public sympathy to a railway, which is a tremendous help. A railway under public ownership but run like a private company, that is a pretty combination."

We spoke of immigration again and Sir Henry repeated that more population is undoubtedly the greatest single need of Canada today.

"What would population do for us?" I asked him. "What would we be like for instance with twenty-five million population instead of ten?"

"Twenty-five million," he considered. "We'll all be so prosperous when we have twenty-five million people in this country we won't know what to do. We'll all go to the races then."

"What would be the effect on the National Railway?"

"Taking a wild jump at it," he said, "I think it would mean that the railway would earn between three hundred and fifty and four hundred millions a year. That's revenues, not profits. That's about double what we've got now. There'll be light taxes then. But we'll be so prosperous we won't care so much about taxes."

Fifteen Years From Now

"Do you think twenty-five million population is in prospect for this country?"

"Yes, said Sir Henry, "of course it is. The tide is turning from the States now. They'll be flocking here during the next five years."

"When do you think twenty-five million population is a real possibility?"

"In fifteen years," answered Sir Henry decidedly.

Few Canadians have dared to hope that far. Perhaps this man who has spent the first part of his life in the United States, the next as an Englishman, and now is a Canadian knows this country's strength better than the Canadians who have been closer to it. His position for comparison is at least unique. That was the question I put to him.

"How do you compare these three countries?"

"Well, he said, "I feel this way."

But I'm still wondering how he feels, because at that moment the car stopped. We were back in Bonaventure Station. There was a sort of scurry on the steps outside and in came two men with great rolls of papers under their arms. Sir Henry's secretary appeared. The door opened again and another man came in. Sir Henry seemed to be swept along out of the room and down the corridor. The comparative quiet in which we had been talking was a bustle and hurry. Down the corridor I heard his deep voice: "Get me a report on that, please. Yes. And now, where is my coat?"

He had told me to wait, but when he appeared again, clad in coat and waistcoat I knew my luck was at an end. One man was following him down the corridor; another was waiting to pounce on him. They were the fresh relayers, ready to sprint.

"I guess," said Sir Henry with that grin of his, "we'll have to say good-bye." And we did.

It was after five o'clock. I went back to the hotel and presently had a leisurely dinner. But Sir Henry hurried. He had to be back on that soft job of his. The workshop pulled out for Pennsylvania at six-oh-five.

Children's Bank Carries 60,000 Accounts

By J. E. MIDDLETON, in The Financial Post

AN incorporated company controlling a million dollars does business in the Dominion of Canada, showing a steady expansion of its activities, but not making a dollar of profit for any individual.

The men who organized the company subscribed $20,000 as a guarantee fund. They have never received a cent of interest on the investment.

Furthermore, for the first nine years that the company was in business there were nine successive deficits. The shortages were not carried in a suspense account; they were made good by the directors—not out of the $20,000, but by individual subscriptions.

Some of the directors are high executive officers associated with various financial institutions, and accustomed to the habits of corporations. Yet they collect no fees for attending the directors' meetings. They are forbidden by Act of Parliament to receive any reward whatever for their activity in the interests of this strange and unique company—The Penny Bank of Ontario.

It is said that a missionary can be more cheerful on less money than any other man. These directors are missionaries of an economic gospel, the gospel of wise money spending. The Penny Bank of Ontario is their missionary foundation and they observe its steady growth with the liveliest satisfaction. It is a home mission planned for the advantage of Canada and Canadians, and that fact makes it all the more fascinating to watch.

It operates in over three hundred schools with the approval and aid of the teachers, and this is the manner of the work. Every Tuesday morning the boys and girls bring their small savings to the teacher, who enters the amounts in their pass-books. A carbon copy of each entry goes with the money to the head office of the bank, where the bookkeeping is done. In Toronto alone thirteen young women keep a record of over 60,000 individual accounts—and get an accurate balance every week.

What happens to the money? It is invested in Government securities. Not a dollar goes out on loan; no hazards are permitted. The children's money is safe as long as Canada endures. It is a charge against the assets of this great and wealthy Dominion.

Educationists say that all conduct is based on habit; that we read and speak and write by habit; that we walk and run by habit. They declare that the aim of the school is to form good habits and correct the beginnings of improper ones. Correct speech, logical thinking, good physical carriage and courtesy are taught until they become habitual.

Every one spends money. The habit of spending it wisely may be taught and is taught through regular school banking. Every person spends all the money he gets. Some buy only trivialities and temporary pleasures. Others spend a portion of their income over the counter of a savings bank and allow it to accumulate until they are able to buy some lasting and useful gratification. The boy who "saves up" to buy a baseball catcher's glove, or a watch, or a bicycle strengthens his will by refusing to spend money foolishly. He gets the habit of saving, which, like any other habit, will persist after he leaves school and goes out into the working world.

Financial leaders say that individual thrift brings national prosperity. All capital is saved money, money accumulated for the purchase of useful and profitable things. The way to enlarge the available supply of capital for the development of this country is to teach people to save and spend wisely. The only way to learn anything thoroughly is to make a start at it in childhood. Wise parents teach their children that money is life—that it represents the thought and labor of some human being. They train the boys and girls to regard cash with respect, not for itself but for what it represents, and to save a fixed portion of every dollar received.

Not all parents are wise, and the burden of giving this discipline comes naturally upon the school, which reaches the children of all classes—well-born and well-trained, or ill-bred and neglected. The Penny Bank of Ontario is used by nearly 100,000 children living in fifty-five municipalities. They have balances which reach an approximate aggregate of $1,000,000.

There is room for expansion. The organization is established, the practice is fixed. Many towns and cities are not providing this practical instruction in thrift. All might provide it, for The Penny Bank of Ontario is a corporation with a Federal charter granted in 1905 and can work as well in Victoria, Vancouver, Winnipeg or Halifax as in Toronto.

The missionaries who direct The Penny Bank of Ontario "for nothing a year and find themselves" would be glad to preach this gospel of wise spending in every corner of Canada.

Do You Follow Your Eyes or Your Ears?

Listening Usually Takes More Out of an Individual Than Looking, So That the Eye Can Conserve Nervous Energy While Storing Up Knowledge—Do You Attend a Political Meeting to Hear the Speaker or to See the Man?—Motion Pictures and Radio

By RICHARD WASHBURN CHILD

Illustrated by Rex Maxon

RICHARD WASHBURN CHILD

Former Ambassador to Italy, Diplomat, Writer and Lawyer; Author of "Vanishing Men," "Battling the Criminal," "The Blue Wall," "The Velvet Black," "Fresh Waters," Etc.

The radio, without doubt, has given a new lease of life to the spread of ideas by the spoken word. It came at a time when there was little doubt that people were turning away from government by talk, from education by talk, and from the enlightenment of grown persons by talk, by lectures, and by oratory.

Strangely enough, it came right on the heels of the development of the motion picture, which, until recently, appealed solely to the eye, and made a successful competition with the spoken drama in feeding forth ideas or expressing emotions, character, and action.

The ear can never be much more than a helpless catch-basket. That is, the ear can not, like the eye, look around for intelligence. The eye is an instinctive sportsman and hunter. The ear waits for the game to come to it, but the eye can jump up at any moment and take a shot. The ear is a receiver of sound, but the eye is a roaming, roving pursuer and capturer of sights, from the sky down to the printed page covered with words and ideas.

The eye can train itself to a speed of its own, but the ear always must keep time to a tune, or wait for a talker to finish his sentence. Observation by the ear is controlled much by outsiders, but the eye registers on its own hook whenever it opens.

I HAVE found out, by constant inquiry, that most men and women can be put in one of two classes—the Eye Persons or the Ear Persons.

To which do you belong?

Almost everyone has one best approach to his mind. Most observation, memory, ideas, opinions, come either through vision or hearing. I have found it of greatest use to know which door, opened with the most ease, admits to the warehouse of the head the best selected fodder for the mind.

I am sure that in the majority of normal human beings it is the eye. I read and remember. I hear and forget. I see through a whole book in an hour, and take an hour to hear a lecturer or an orator speak less than a chapter of that book.

When I was in college there was much criticism of young men who, avoiding going to the stilted lectures, bought mimeographed stenographic transcripts of those old stilted lectures to large classes.

The Better Instrument

I was one of those who did it, and when reprimanded, I proposed that instead of supporting the present system, the college should make the professors in the large classes send out their lectures by mail, in the form of mimeographed letters, and that the reprimand should be given the student who was stupid enough to go to a lecture, and spend an hour listening to something he could read in ten minutes.

I still believe in the eye and have grave doubts about the ear. This is not only about my eye and ear, but yours, too. The chances are all in favor of your eye being a better instrument of learning and memory than your ear. Have you ever looked into that question? It will pay you.

For instance, have you ever thought that the ear can never be much more than a helpless catch-basket? That is, the ear cannot, like the eye, look around for intelligence. The eye is an instinctive sportsman and hunter. The ear waits for game to come to it, but the eye can jump up at any moment and take a shot.

Eye Photographs

The ear is a receiver of sound, but the eye is a roaming, roving pursuer and capturer of sights, from the sky down to the printed page covered with words and ideas.

Have you ever thought that the eye can train itself to a speed of its own, but that the ear always must keep time to a tune, or wait for a talker to finish his sentence. Observation by the ear is controlled much by outsiders, but the eye registers on its own hook whenever it opens.

Furthermore, the eye has a much better filing system than the ear. It has a collection of photographs the like of which could not be contained on all the shelves of all the libraries in the world. The ear can take only one picture at a time; if you do not believe that, try to listen to two lectures at once. The eye can scarcely open without snapshotting dozens of objects and the ideas they symbolize.

One of the great motion-picture producers of the United States was talking to me about the wonderful development of the films that bring together sight and sound.

Theatre Talkers

"But I am not sure that people will ever want to hear talking dramas on the screen," he said, "because, although they will welcome accompanying music and a touch of sound, here and there, to give reality, they have found it comforting not to have the ear butt in when the eye is busy photographing the ideas on the film. You probably have noticed that yourself.

"You can go to a play and if anyone talks occasionally in the audience, there is no great resentment because the ear is working anyway, but just let anyone talk in a moving picture theatre when it is dark! Then comes the real resentment! The eye is having the great joy of adding to its limitless album of photography, and it wants the ear to stay out of the game."

He means that the eye considers the ear a bad comera-man. The ear, on its part, is glad of a rest. All day long it has heard talk, talk, talk. Most of the talk is useless, and the ear knows very well that, as an instrument for observation, it tires much sooner than the eye.

Conversation Din

It takes a great deal of nervous energy out of men and women to talk too much. That was pointed out in a recent article, when it was suggested that a question quite as sensible as how much should one eat or sleep would be the question, "How much should I talk?" But there is also the expenditure of a great deal of nervous energy in listening, particularly to this hose of human words always played into our ears.

Just let anyone talk in a moving picture theatre when it is dark—then comes the real resentment!

The eye is a roaming, roving pursuer and capturer of sights, from the sky down to the printed page.

Go into a restaurant, and suddenly really listen to the stream of human voices—not to the voices of those who are talking to you, but to the whole mass of voices. What does it sound like? Pleasant? It sounds like coal running down an iron slide into a cellar hole!

One of the older members of the Italian Chamber of Deputies, whom I knew when I was ambassador to Italy, told me that he did not blame the peoples of the world for being somewhat tired of government by talk.

"When I think of the hundreds of days, and thousands of hours, I have spent listening to the sound of the human voice, tiresome, saying almost always wasted words, I wish I had been a jaguar that occasionally has to hear another creature of the jungle roar, or a bird twitter, but does not have to listen to these words, words, words!"

Changing Education

So many human beings are tired by the talk they put forth, and because of the talk they have to take in, that the human ear will demand a rest and pass over much more of the labor of intake to the human eye.

The late President Eliot, of Harvard, who was not only a builder of an institution, but a careful and calm observer of the major part of a whole century of progress, once said to me, "When I was in college myself the system of education was based principally upon talk by the professors, and recitations by the students, of the kind that one hears now in country schools where the children are very young.

"In the changes made and now taking place in education, the printed word is supplanting the spoken word. Discussion, debate, and comment give a valuable field for talk, but mere lectures and recitations are being appraised at lower values."

Words by Radio

The radio, without doubt, has given a new lease of life to the spread of ideas by the spoken word. It came at a time when there was little doubt that people were turning away from government by talk, from education by talk, and from the enlightenment of grown persons by talk, by lectures, and by oratory.

Strangely enough, it came right on the heels of the development of the motion-picture, which until recently appealed solely to the eye and made a successful competition with the spoken drama in feeding forth ideas or expressing emotions, character, and action.

It is true that the spoken word—particularly over the radio—reaches many persons who have not acquired the habit of reading and thinking, and it is also true that in speaking, the physical existence and personality of the speaker—even over the radio—is more present than is the personality of the author in the pages of his book.

I have toured with two candidates for the Presidency, Roosevelt and Harding, and after a time I realized that, except for the immense value of the newspaper reports, the speeches made had no great effect.

Reading and Retaining

So far as these great audiences were concerned, I learned that the principal interest was in seeing the man, watching him as he moved, or smiled, or walked back and forth, made gestures, answered hecklers, and received applause. The enthusiasm was about the man rather than about what he said.

The old day of oratory had almost passed when the radio with its wonderful mysteries gave talking a new lease of life. Of course, the radio has its musical and other fields, but as to talking, any one can make his own guess as to how long this new willingness to listen rather than read will last, and how much, at this time, it depends upon mere novelty and upon the fact that, whereas the listener used to go to the speech, the speech now goes to the listener.

The fact remains, however, that if the argument or exposition were to be read rather than heard, about three-quarters of the time would be saved, and the idea or information might last much longer in the memory.

Decline of Oratory

One of the great advantages of the written word over the spoken word was pointed out to me by Nitti, formerly Premier of Italy. He has skill in both, but he said, "The written word is weighed more carefully than the spoken word. It must be so, because in addition to the process which leads one to think of that word, and silently voice it, it must also be translated into the physical fact of so much graphite or ink in written or typed symbols."

The late Senator Albert J. Beveridge, who was not only one of the greatest of American biographers, but also a wonderful advocate by means of oratory, advised speakers to write out their speeches and then translate them back to the spoken word.

Lloyd George speaks of the decline of oratory with wistfulness and regret, and President Harding, who was fascinated by being a Chatauqua speaker, was apparently mystified by the fact that oratory like that of Patrick Henry and Cicero no longer is found in this world. I believe it would return quickly enough if cheap printing and the wholesale distribution of ideas by the written word suddenly ceased.

Making a Choice

The printing word, made available to everyone, has drawn away much of the necessity for oratory, and therefore much of the reward and recognition that years ago spurred orators to perfect their art.

I have found it helpful to ask myself, "Do you belong with your eyes or your ears? Will you follow your eyes on their pursuit of new observation, information and ideas? Or will you let your ears lead the way?" I have found that it has helped many of my friends to get them weighing that question in their own cases.

What about your case?

You have just read this article of mine in a very few minutes. The chances are that if we were sitting in front of an open fire and I had to express what I have said, I could not have done it so well. I would have spoken without preparation or accuracy. And it would have taken, with interruptions and wanderings of conversation, at least an hour.

If you want to challenge me, believing that I am wrong, you can turn back now, and in the paragraphs above find exactly what I said, and meditating about it can conclude that I am wrong or right. If I had spoken, you could not do so.

Double Saving

You can fold an article, put it away, and refer to it ten years from now. If that article or any other were spoken, the most convenient record of it would be a disc record.

You have been saved talking. You have been saved listening. You have read as much and no more than you wished, whereas in a hall you might have had trouble getting out without stepping on the toes of the fat lady who had the aisle seat. In the course of the day you hear enough talk, in any case.

Not long ago someone told President Coolidge of the man who said to his son, "My boy, if you talk too much, sooner or later you will say something that ain't so. Listen more."

The boy replied, "Dear father, if I listen enough, I guess I will hear something that ain't so, too."

And the President drew up the corners of his mouth in a little dry smile.

Mid-Europe Suicides Increase

THE landlocked kingdom of Admiral Horthy is building a fleet and developing a coast guard. The one now consists of three motor patrol boats launched this year on the Danube; the other of thirty policemen and half a dozen detectives posted on the river's banks. Both are waging war on suicide in Budapest.

The Hungarians cite these facts when they speak of Budapest as the city of the greatest number of suicides in all Europe. The Hungarians, however, are as imaginative as they are impulsive. They seem to transmit these qualities to their visitors, judging from the stories in the foreign press of "a thousand candidates for self-destruction every month" in Budapest, of a club and journal established there for the promotion of suicide. This last is news even for Budapest.

The fact is that Budapest does not hold the suicide record for Central Europe. That belongs to Vienna. The Viennese say little about it, but there were 824 deaths by suicide in their city in 1925, compared to 232 in Budapest. Allowance made for Vienna's greater population, there are still two Viennese who commit suicide for every Budapestan.

The statistics for 1926 for Budapest and Vienna show a startling jump. There were 542 fatal cases in Budapest last year out of 2,644 atempted suicides. Vienna reports 1,818 attempts, and on the record of other years it may be assumed that most of these were successful.

On the Suicide List

The records which the Hungarian capital really holds are for the number of attempts at suicide and for the percentage of failures. Any one who tries to kill himself in Budapest is forthwith listed among the suicides, though the chances are seven to one he is still very much alive. The Budapest statistics concentrate on the attempts at suicide, whence results a confusion which has given the city its gloomy name. Such astounding totals as 1,514 "suicides" in 1925 are reached by disregarding the fact that 1,282 of these were unsuccessful.

In Vienna they pay small attention to failures. There are few of them to pay attention to, for sixty per cent of the Viennese who attempted suicide last year were buried.

The failures of the Budapestans who tried to kill themselves in 1925 is not exceptional. In 1923, one in 5.5 attempts succeeded; in 1924, one in 5.7; in 1925, one in 6.9, and the incomplete figures for 1926 show the Budapestans now have seven chances to one of surviving their own wrath.

The new anti-suicide fleet is not responsible for the wide gap between attempts and suicides. In the few months it has been in operation it has only some twenty rescues to its credit. The number of its rescues will no doubt increase, but, even so, the fleet and coast guard can combat only one kind of suicide. Drowning is more frequent in Budapest than in Vienna, for the Danube, flowing as it does under the great bridges connecting Buda and Pest, is more convenient. But even in Budapest it is not the most popular method, attempts at suicide with lye and gas being both much more numerous.

Enormous Increase

Suicides have enormously increased in both Budapest and Vienna since the war. In Budapest they have doubled since 1910, in Vienna they have risen forty per cent. The increase in each is due largely to women. In Vienna the number of men suicides has increased a fifth, while those of women have risen more than fifty per cent, though their total does not yet equal that of men. In Budapest male suicides have doubled, those of females have quadrupled, with the result that there are now forty per cent more women than men who try suicide. The reverse was true before the war.

One might think that the horrors of war, combined with the extreme privations which the people of Budapest and particularly of Vienna then suffered, would cause suicide to increase. Not so. Suicides mounted rapidly in both cities, especially Budapest, from 1910 to the outbreak of the war, then they fell. In 1913 there were 767 suicides in Vienna, in 1914 there were 692. They continued to drop every year of the war until they reached 501, their lowest point in recent history, in 1918, when the empire itself went under. It would seem from this that, however much men will offer their lives for their country, they are not likely to kill themselves in sorrow for its defeat and ruin.

Misery in War's Wake

Sharp misery followed in the wake of the war in both capitals, especially Vienna, and the number of suicides then rose, especially in proportion to the diminishing population. Even so, while conditions were at their worst and the world was contributing to the relief of starvation in the two defeated capitals, suicides there were not so high as in 1913. Later, in 1921 and 1922, when the inflation crisis made the situation so bad that Austria appealed to the League of Nations for aid, suicides were actually decreasing in Vienna.

Then the League stepped in and began restoring Austria's financial and economic health by stabilizing the currency and balancing the budget—and simultaneously more Viennese began to kill themselves. In 1922 there were 589 suicides, in 1923, the first year of League control, there were 688, and the next year it jumped to 825. In 1925 it remained steady with 824 suicides.

Budapest's Figures

Budapest tells precisely the same story. In 1912 there were 1,156 attempts at suicide; in 1923, the year when the situation reached low ebb, there were only 936, of which 166 were mortal. The next year the League came to the country's rescue and suicide attempts immediately rose to 1,060, with 185 fatal. In 1925 they suddenly increased by fifty per cent, 1,514 seeking death, and 232 of them succeeding in finding it.

Last June the League officially pronounced both Austria and Hungary "restored" and, to the world's applause, withdrew its control. Vienna and Budapest received the tidings with more suicides than ever before, for the figures for 1926 smash previous records in both cities.

Heavy taxes, business failures, unemployment, new misery, all came thronging in together with the stabilized currency and the balanced budget. There were more failures, unemployment and misery in Vienna than in Budapest, and yet the suicides increased more rapidly in the latter.

It is quite possible, however, that to many reconstruction was the straw that broke the camel's back, weakened as it already had been by war and prolonged hunger.

Teacher—"How would you practice economy, Johnny?"

Johnny—"Well, for instance, by not letting our mothers wash our hands and necks we could save soap."

In the Radio World

Pacific Coast Network Announce Programme

Regional Division of National Broadcasting Co. Prepare Interesting Numbers for Present Week's Session on the Air

The National Broadcasting Company will present the Bible drama "David and Jonathan" over the Pacific Coast network of stations tonight from 9 to 10 o'clock. This is a story of a great hate—and a great friendship. When David slew Goliath he became a great national figure and the people of Israel were loud in his acclaim. The story opens with Saul, King of Israel, and David and Jonathan standing on a balcony reviewing the armies of Israel preparatory to going to battle. King Saul has not as yet chosen the leader of the army. Jonathan, his son, is hoping for command and David, who has proven himself as a leader, hopes for the same commission. King Saul finally chooses David as the leader, and the beautiful sentiment that Jonathan shows in graciously stepping aside to his friend furnish the plot and background of this interesting drama of Bible times. The drama is presented with an orchestral background.

The cast includes: M. E. Harlan, Roy Sexton, Jean Paul King, William Rainey and others.

VON FLOTOW'S "MARTHA"

The opera "Martha" will be presented under the direction of Max Dolin, over the Pacific Coast network, Monday next from 8 to 9 p.m. "Martha" was composed by Baron von Flotow von Mecklenburg, a gentleman born in 1812, who was originally intended for the diplomatic service. The charms of music and a certain tendency toward veracity, however, turned the young man's fancy in the direction of music. He wrote several operas, including "Stradella," "Pierre et Catherine," etc. His works are usually light and tuneful, though of sufficient weight to give them operatic standing, and "Martha" is the best of these.

"Hits and Bits of George Gershwin" will be the programme for Tuesday from 9 to 10 p.m. The feature of the programme will be a symphonic orchestral arrangement of Gershwin's best known work, "Rhapsody in Blue," which is considered to be the finest example of modern jazz music. The piece has been played by the New York Symphony Orchestra under the direction of Walter Damrosch.

"A Midsummer Night's Dream," by Shakespeare, with music by Mendelssohn, will form the Wednesday night programme of the Pacific Division of the National Broadcasting Company to be presented from 9 to 10 p.m. This immortal fantasy by Shakespeare has been surrounded by an incidental orchestral setting from Mendelssohn's score. Special features will be made of the "Dance of the Fairies" and the songs of Puck.

"THE GONDOLIERS"

The Gilbert and Sullivan opera, "The Gondoliers," will be presented under the direction of Max Dolin Thursday evening from 9 to 10 o'clock. "The Gondoliers" was the last of the Gilbert and Sullivan operas which put an end to their combined activities after twenty-three years of collaboration. It is somewhat more of a romantic comedy than the usual Gilbert and Sullivan opera, with plenty of satire, but not especially leveled at British institutions.

Radio listeners between the ages of twelve to seventy years, will all find remembrance in the broadcast of an "Hour in Memory Lane," on the air between 9 and 10 p.m. on Friday. "Can't You Take It Back and Change It for a Boy," "The Owl and the Pussy Cat," "Put on Your Old Grey Bonnet," "Long, Long Ago," "He'd Have to Get Out and Get Under," "School Mates," "I've Got a Feelin' for You," and "Stay in Your Back Yard," are some of the old-time song hits to be reviewed again for radio listeners. Orchestral numbers during the "Hour in Memory Lane" will be characteristic pieces and will link the programme together, such as "In a Clock Store," music from Victor Herbert's "Fortune Teller," Greig's piano piece, "Grandmother's Minuet," developed for the orchestra, and "Minuet in G" by Beethoven are on the list of orchestral numbers.

The "Saturday Night Review" of the week's hits gleaned from the programmes of the National Broadcasting Company have proven to be one of the most acceptable of the programmes. Only the most popular of the weeks' presentations are taken and special stress is laid on the presentation of these numbers.

ONE HOUR WITH

Paul Michelin

At the

Capitol Grand Organ

The following request numbers will be included in Mr. Michelin's programme over Radio CFCT Tomorrow Evening from 6:30 to 7:30

Selection: "The Maid of the Mountains".....Simpson
"The Evening Star," from Tannhauser.....Wagner
"Gipsy Love Song".....Herbert
"Hungarian Dance No. 5".....Brahms
"Venezia".....Nevin
"A Lane in Spain".....Popular

These Weekly Organ Recitals, Direct From the Capitol Theatre, Are Being Broadcast by Courtesy of The Daily Colonist

Scene in Federal Buildings at Ottawa

The radio studio in the Parliament Buildings, Ottawa, whence a large part of the national celebration of the Diamond Jubilee was broadcast. Letters have been received from South America, Europe and other parts of the world congratulating the Dominion Government on the excellent broadcast. A Heintzman & Company concert grand was selected by the Government to be used in the studio in honor of the fact that Heintzman & Company were manufacturing in Canada before Confederation.

NEXT MONTH SET FOR NEW OPENING

National Broadcasting Studio on Long Island Goes on Air Next Month

NEW YORK, August 6.—The new WEAF transmitting station, which is under construction at Bellemore, L.I., will not be completed for operation for a month or two, although it was originally planned to open the new plant on June 1, it was learned from an official of the National Broadcasting Company, owners of the station. Work also on the new studios of the company, which will be located at 711 Fifth Avenue, is still incomplete.

It was originally planned that programmes would be broadcast from the new plant simultaneously with the opening of the studios of the company.

MAY BE FORTY KILOWATTS

An eight-acre plot on Maple Avenue, Bellemore, will be the site of the new broadcasting station. Although it is not definitely known, it is said the power of the plant will be about forty kilowatts. At present only the building which will house the apparatus has been completed. The studios at the Fifth Avenue building are still under construction, although the offices for the personnel of the National Broadcasting Company are ready for occupancy.

Four floors, from the twelfth to the fifteenth, of the Fifth Avenue building are given over to the studios and offices of the National Broadcasting Company. Eight studios, designed for every type of broadcasting, are contained in the building. On the top floor is an auditorium studio large enough to accommodate an orchestra of 150.

STUDIOS RADIATE FAN-WISE

The general plan of construction is a control room in the centre, with studios radiating fan-wise. On the rim are reception rooms.

Telephone wires will carry the studio programme direct to the Bellemore plant, where they will be put on the air.

Officials of the broadcasting company indicate the purpose of the new station is to allow the use of higher power without causing interference to local radio listeners. Such high power will give 100 per cent service to listeners within a fifty-mile radius of the metropolitan district.

Although it is not definitely known, it is believed both the studio and new broadcast plant will be opened some time in September. The event probably will be the occasion of a gala programme and giant hook-up.

Eiffel Tower Engineer Killed by Power Line

Paris, Aug. 6.—Jean Herr, a young radio engineer, was accidentally killed at the Eiffel Tower broadcasting station early last week. Herr had just turned on the transmitting current when he came in contact with a 10,000 volt line and was killed instantly.

'Cello Virtuoso Returns

LOS ANGELES, Aug. 6.—Misha Gegna, cello virtuoso, recently returned to radio after an absence of several months. He was heard on a KNX feature programme. Gegna has been appearing with his fourteen-piece Russian symphonic ensemble at a local theatre.

Treasurer of N. B. C.

CHARLES B. POPONOE

A pioneer in radio broadcasting. Mr Poponoe is now treasurer of the National Broadcasting Company.

Radio Broadcastings

By Courtesy of Radio Doings

Sunday's Programme

PACIFIC STANDARD TIME STATIONS

CFCT, Victoria, B.C. (475.9m)—11 a.m., Morning service of the Christ Church Cathedral. 7.30 p.m., Evening service of the Christ Church Cathedral.

KEX, Portland, Ore. (239.9m)—8 p.m., Trio. 9, Lecture.

KFI, Los Angeles, Cal. (468.5m)—7-8 p.m., Organ. 8-9, Classic hour. 9-10, Orange network. 10-11, Packard Six Dance Orchestra.

KFON, Long Beach, Cal. (241.8m)—11 a.m. Service. 6 p.m., Request period. 9, Studio frolic.

KFWB, Hollywood, Cal. (361.2m)—9.30-9, Music. 9-11, Frolic.

KFWI, San Francisco, Cal. (267m)—1 p.m., Recital. 7.30, Church of Christ, Scientist.

KGA, Spokane, Wash. (260.7m)—11 a.m., Service. 8 p.m., Service.

KGO, Oakland, Cal. (384.4m)—11 a.m., Service. 6.30-7.30, Little Symphony. 7.35, Service. 9-10, Orange network.

KGW, Portland, Ore. (491.5m)—11 a.m., Church. 7.30-9 p.m., Church. 9-10, Symphony orchestra. 10-11, Symphony.

KHJ, Los Angeles, Cal. (405.2m)—7-8 p.m., Service, First M.E. Church. 8-10, Programme.

KJR, Seattle, Wash. (348.6m)—11 a.m., Service. 6 p.m., Dinner concert. 7.45, Organ. 8, Service. 9.30, Studio programme.

KNX, Hollywood, Cal. (336.9m)—6.30 p.m., Service. 9, Feature.

KOIN, Portland, Ore. (319m)—6 p.m., Dinner concert. 7.30, Service. 9-10, Concert.

KOMO, Seattle, Wash. (383.0m)—11 a.m., Service. 7 p.m., Bible Students Association. 8, First Church of Christ, Scientist. 9, Orange network.

KPO, San Francisco, Cal. (422.7m)—6 p.m., States Restaurant Orchestra. 8.35, Palace Hotel Concert Orchestra. 8.35-10, Rudy Seiger's Fairmont Hotel Concert Orchestra.

KPSN, Pasadena, Cal. (1715.6m)—10.30 a.m., Family Altar service, United Brotherhood.

KYA, San Francisco, Cal. (309.1m)—11 a.m., Central Methodist Episcopal Church. 7.20 p.m., Service.

MOUNTAIN STANDARD TIME STATION

KOA, Denver, Colo. (225.9m)—10.30 a.m., Church service. 4.30 p.m., Organ. 8, Denver Municipal Band.

Monday's Programme

PACIFIC STANDARD TIME STATIONS

CFCT, Victoria, B.C. (475.9m)—8 a.m., New York stock quotation. 6.30 p.m., What's doing in town: Organ recital by the courtesy of the Daily Colonist. 7.30 p.m., West Coast information service by E. G. Prior & Co.; weather reports and forecast by the Provincial Forestry Dept.

KEX, Portland, Ore. (239.9m)—7.30 p.m., Talk. 8, Musicale.

KFI, Los Angeles, Cal. (468.5m) — 7-9 p.m., Music. 8-9, Orange network. 9-10, Programme. 10, Programme.

KFOA, Seattle, Wash. (447.5m) — 7.15 p.m., News. 8, Orange chain.

KFON, Long Beach, Cal. (233m)—7 p.m., trio. 8, Haymakers. 9, Frolic.

KFRC, San Francisco (434.9m)—4 p.m., Programme. 8-10, Jamboree.

KFSD, San Diego, Cal. (440.9m)—7 p.m., Orchestra. 8, Programme. 8, Musicale.

KFWB, Hollywood, Cal. (361.2m) — 6-7 p.m., dinner hour. 8-9, Programme. 9-10, Programme. 10-11, Raisbee late rown.

KFWI, San Francisco, Cal. (267m) — 4 p.m., String trio. 7.15, Talk. 8, Studio programme. 10.03, Orchestra.

KGA, Spokane, Wash. (260.7m)—8 p.m., Studio programme.

KGO, Oakland, Cal. (384.4m) — 8-8.55 p.m., Stanislas Bem's Little Symphony. 8-9, orange network. 9, book chat.

KGW, Portland, Ore. (491.5m)—8 p.m., National Broadcasting Company; 9, Venetian hour; 10, dance music.

KHQ, Spokane, Wash. (370.2m) — 6-7 p.m., Dinner music. 8.30-10, organ concert.

KJR, Seattle, Wash. (348.6m)—6.30 p.m., Dinner hour. 8-10, Studio programme.

KLX, Oakland, Cal. (509.2m)—8-9 p.m., Studio programme. 9-10, Lake Merritt Dorks.

KNX, Hollywood, Cal. (336.9m) — 7.30 p.m., Playlet. 8, Programme. 9, Feature. 10, Feature. 11, Frolic.

KOIN, Portland, Ore. (319m)—6 p.m., Dinner concert. 7-15, Orchestra. 8, Programme.

KOMO, Seattle, Wash. (365.9m)—4 p.m., Orange chain. 8, Orchestra. 10.45, Dance music. 12, frolic.

KPO, San Francisco, Cal. (422.2m)—4.30-7 p.m., States Restaurant Orchestra. 7-7.30, Rudy Seiger's Fairmont Hotel Orchestra. 8-9, Music. 9-10, Studio programme. 10-11, Programme.

KPSN, Pasadena, Cal. (215.4m)—8 p.m., Programme.

KYA, San Francisco, Cal. (309.1m)—7.15 p.m., Trio. 8, Popular night.

MOUNTAIN STANDARD TIME STATIONS

KOA, Denver, Colo. (225.9m) — 8 p.m., Scheuerman's Colorado Orchestra. 8.15, studio programme.

EXPERTS SEE REDUCTION IN RADIO'S WORK

One-Tenth of Present Stations Not Making Expenses, According to Data of Department

SATISFIED SCHOOL RADIO CONTINUES

Predicts Doom of Over Two Hundred and Fifty Small Plants Within Next Two Years

WASHINGTON, Aug. 6.—Radical changes in the line-up of broadcasting stations during the next year are anticipated by experts of the Department of Commerce. These men have given a lot of time and thought to the economic aspects of broadcasting. At the direction of Secretary Herbert Hoover they have obtained all the data possible on the subject.

They estimate that of the 695 stations in operation at present not one-tenth are making expenses, directly or indirectly. They believe that the majority of the present stations may discontinue operation during the next few years through the inability to make broadcasting pay.

BUSINESS PROPOSITION

It will be reduced to a proposition of sound business, they say. In other words, stations that are able to show a definite return in dollars and cents will continue to operate. Most of those that cannot meet expenses will be closed down or sold.

An examination of the ownership of the stations tells the story.

Schools and colleges own ninety-one stations.

Churches own and operate twenty-seven stations.

Newspapers own thirty-four stations.

Experimental radio laboratories own ninety-six stations.

Department stores own seventy-six stations.

Electric and radio companies own fifty-one stations.

Hotels own twenty-five stations.

The other 259 stations are owned by drug stores, radio clubs, city governments or individuals.

SCHOOL STATIONS WILL LAST

The experts see no reason why the number of school, college and churches figure on operating the stations at a loss, and they are not disappointed. Of course, they seek publicity, but they do not figure on it in terms of dollars and cents.

Newspaper stations probably will increase in number. It is believed that most newspapers have found the indirect publicity obtained from broadcasting to more than offset the cost involved.

It is believed that many of the seventy-six department stores owning stations would be glad to "get out of it" if they thought they could do so with good grace. Literally, many of them think they have a bear by the tail and are afraid to let go. Probably if they could find a market for their stations many of them would drop out. One or two of the large mail order houses are finding broadcasting profitable, but most of the rest of them are sceptical.

259 SHORT LIVED

The same statement applies to the hotels, electrical companies and radio retailers. The 259 stations owned by small concerns and individuals have only a short time to live, the experts say. Most of them will drop out during the next year or two. The novelty appeal is wearing off and the competition with high-grade stations is too great.

The experts say that during the next few years the situation will change to something like this:

Schools and churches will own about 150 stations.

Newspapers will own about fifty stations.

Radio companies will own about twenty stations.

Broadcasting companies, organized to operate the station on the same basis as a newspaper, with advertising as the source of revenue, will own about 200 stations.

Department stores and other companies which at present own stations will buy time at regular intervals.

Better programmes and a much healthier system of broadcasting are expected to result from the change.

In other words, the experts say broadcasting will be organized into an industry entirely independent of the sale of radio sets and equipment.

Stubborn Geraldine

An abridged version of Clyde Fitch's three-act play, "The Stubbornness of Geraldine," will be given by the KGO Players Thursday, August 11, at 8 o'clock. What is construed by Geraldine's friends as "her stubbornness" listeners will learn is really an expression of some finer trait. Wilda Wilson Church will direct the reading of this play. Light opera, "The Gondoliers," by Gilbert and Sullivan, will be presented by the National Opera Company at 9 o'clock.

In Memory Lane

Elsa Behlow Trautner, soprano, will be the vocal soloist between 8 and 9 o'clock from KGO, Friday, August 12. Mme. Berthe Baret, French violinist, Eva Garcia, pianist, and Alene Dickson, flutist, complete this offering, to be followed by "An Hour in Memory Lane."

On KNX Saturday

LOS ANGELES, Aug. 6.—The "Mr. and Mrs." skit, composed of two characters and dealing with happenings of every-day life, has worked its way into the hearts of listeners and is looked forward to. It is on KNX every Saturday evening now.

BUILD YOUR HOME TRUE IN EVERY TIMBER

What will your home be like in a few years, unless you plan the very best in every timber? That is the truest investment you can make—build for the days to come—tomorrow as well as today.

Lemon, Gonnason lumber yards are completely stocked with the highest grades of British Columbia and fine imported woods. Our mills turn out fine interior woodwork, built-in fixtures, doors, windows, gates and frames. Specify Lemon, Gonnason for every building purpose, and be sure of the best!

Lemon, Gonnason Company Limited
"Master Craftsmen of Woodwork"
Telephones 76-77 P.O. BOX 664. Established 1890 2724 Government St. VICTORIA, B.C.

Natures healthgiving waters

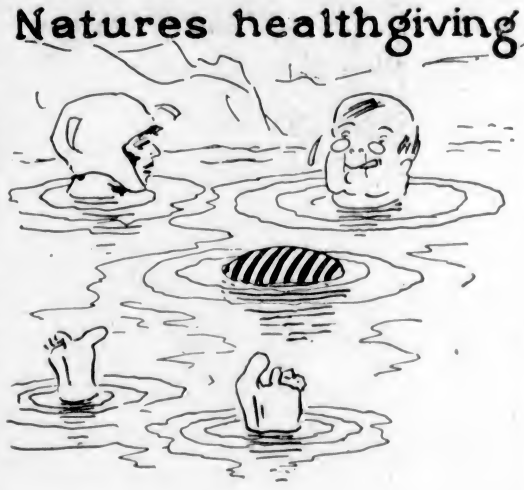

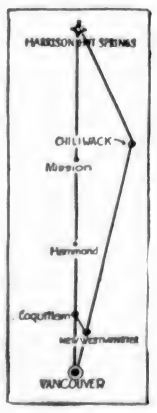

Ah-h-h!
This is the life!

A PLUNGE in the glacial waters of Harrison Lake, and you'll soon forget the sizzling heat of cities. Or if you prefer more tempered bathing, there's the big pool brimming with Nature's Health-Giving Waters from the hot springs, to refresh and rejuvenate you.

RATES
From $6 per day
From $35 per week
(room and meals)

¶ A glorious vacation or week-end, with all your favorite recreations . . . golf, tennis, trapshooting, bowling, fishing, boating, riding . . . in British Columbia's wonderful mountain playground. Motor . . . the highways are good . . . or come via C.P.R.—just two hours from Vancouver.

[Free Illustrated Folder on Request]

HARRISON Hot Springs HOTEL

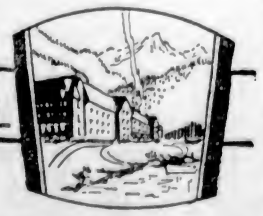

HARRISON HOT SPRINGS, B.C.
Vancouver Office: Phone Seymour 4359

FOR FURTHER INFORMATION APPLY TO CANADIAN PACIFIC TICKET OFFICES 23

MONTREAL, Aug. 6.—Important developments in connection with the establishment of radio photographic communication between Canada and Germany are now in progress.

It was learned yesterday that Canadian interested parties are negotiating with Telafunken for the exclusive handling of such radio protographs taken under what is called in Germany the Karolus picture system. Most of the larger countries of the world have stations to handle such work. A number of photographs taken by radio between Nauen and Rio de Janeiro, Brazil, in the short space of a minute and almost without an error will be reproduced by an Ontario newspaper.

Motors & Motoring

Kicking Horse Trail Opens Canada's Rockies

Visitor Describes Beauties of Highway Recently Opened From Lake Louise to Golden Through Magnificent Mountain Scenery

By ETHEL C. McDONALD

The Kicking Horse Trail, from Lake Louise to Golden, through the central Canadian Rockies, was opened on June last. The ceremony was unostentatious but impressive, held as it was on the hill at Golden overlooking the broad valley of the Columbia River with the Selkirks on one side, the Rockies on the other. There was a representative body of men on the platform, members of the Government of Canada, railway officials and presidents of automobile clubs and good roads associations, from both the East and the West, and motorists congregated for the occasion from all parts of Western Canada, several American cars coming for the event.

The platform erected for the occasion was banked in evergreens, flags and bunting giving the needed dash of color, as they did to the arch of evergreens erected over the road and the ribbons which were cut after the speeches by Hon. Charles Stewart, Minister of the Interior, and Mr. J. A. Buckham, Speaker of the British Columbia Legislature, during the singing of the National Anthem. The first car to go under the arch was that of Charles Stewart, followed by Dr. J. H. King, Minister of Health and Soldiers' Civil Re-establishment; the third car was T. Murray Cameron's, general superintendent of the Canadian Pacific Railway, of Alberta.

BUILDING OF THE ROAD

The first section of the new road, from Lake Louise to Field, a distance of sixteen miles, was built by the Canadian National Parks branch and opened for traffic in 1926. In addition to its historic background this section of the road has great interest both from the geographic and engineering points of view. Geographically, because it crosses the Continental Divide of the Rocky Mountains and within a few yards of the point where the waters born on the slopes of the mountain divide, one stream flowing Westward to the Pacific Ocean by way of the Kicking Horse and the Columbia Rivers, the other East by way of the Bow, the Saskatchewan and the Nelson to Hudson Bay and so to the Atlantic.

Starting from Lake Louise at an altitude of more than a mile above sea level, the roadway drops 1,500 feet in sixteen miles before reaching the town of Field, yet with no grades greater than eight per cent, and this only for a short distance.

The distance from Lake Louise to Golden is fifty-four miles. With the two extensions—to Emerald Lake and up the Yoho Valley to the Takakkaw Falls—is eighteen more. Seventy-two miles in all through the most spectacular section of the Rockies.

From Lake Louise the highway runs on the south side of the Bow Valley, the road crossing the Great Divide at a point several hundred feet from its steel companion. Four and a half miles from here is Wapta Lake, 5,200 feet above the sea. This is an interesting body of water, for here the Kicking Horse River rises and on its shores are the artistic cabins of the Wapta bungalow camp, where motorists may have their own little private cabin, any size the party may require. These are grouped around the main bungalow camp, which is operated by the Canadian Pacific Railway. The trail is an excellent one, leading from the south shore of Wapta Lake up Cataract Creek, a mad, turbulent stream, to the tranquil shores of O'Hara. Horses can be rented at Wapta should one not care to walk. This trip makes a pleasant diversion from constant motoring.

A few miles below Wapta a magnificent view of the two great valleys, the Yoho and Kicking Horse, is afforded the motorist. Peaks tower almost a mile and a half above the valley floor; Mount Field, Burgess, Stephen, Wapta and Cathedral, with its delicate and dainty spires, rise in all directions. It is from Field that the Yoho Valley is entered, and no one should miss motoring the few additional miles, for Takakkaw Falls are well worth seeing. These tumble down in a lacy pattern about 1,500 feet.

BEAUTIFUL EMERALD LAKE

Emerald Lake, seven miles from Field, can be reached. This lake is of sylvan liveliness; it is more open than others. Heretofore only those who traveled by rail could enter these glorious districts unless a guide and pack train were taken.

It is in the Yoho Valley that cars ascend the highest switchback in the Canadian Rockies; 340 feet are climbed in less than a quarter of a mile. The last part of the grade is twenty-one per cent; the average is fourteen. The Yoho River works its way into the canyon, 700 feet below, and the road overlooks this sheer drop. Giant trees, as yet unscarred by fires, enchance the beauty of the valley.

From Field the road follows the Kicking Horse River to Golden, a small town nestling among the hills on the Columbia River. Apart from opening up this beautiful scenic section of the Rockies, it affords motorists a direct route through the Columbia Valley to the Lake Windermere district to Cranbrook, from where one can proceed to Vancouver, Spokane, Seattle or Los Angeles.

Until this season the Banff-Windermere Highway had to be taken in order to reach the Coast, but this season there will be two routes to choose from. From Lake Windermere, should one care to return through Kootenay and Banff National Park to Glacier Park, Montana, the Banff-Windermere Highway can be taken and a triangular tour made, which embraces the two entirely different routes through the heart of the Rockies.

Springs Often Neglected

Keep springs fit to check shock and permit the car to ride easier. A point usually overlooked is that springs tend to flatten out so they are unable to do their best work. This also interferes with the action of the devices that control the spring recoil. It is the first half-inch of spring deflection that makes for the easiest ride. This is when the springs are doing their best work as the car's natural shock absorbers, and no amount of added equipment can compensate for this loss, which develops through wear. When springs flatten just a quarter of an inch, it is obvious that this much of their first half-inch of best deflection has been sacrificed. The remedy is to have them removed and re-arched.

Sidecarette Latest Thing in Motor World

Novel vehicle devised by a Wimbledon, England, motorcyclist to carry his little son and daughter as passengers.

LARGE MARKET FOR MOTORS IN BRITAIN

Statistics Disclose Possibility of Fifty-Eight Per Cent of Population Buying Cars

LONDON, August 6.—A committee, recently surveying Europe from a point of view of auto salesmanship, has just found that the ratio of potential automobile owners is:

	Pct.
England	58.0
Germany	36.0
Denmark	32.0
France	21.0
Belgium	15.5
Spain	15.0
Austria	8.0

These facts were given to a gathering of British manufacturers and export representatives of American automobile manufacturers at the Savoy Hotel, London, this week by Sir Richard Browning, a leader of the automobile industry in England.

The figures given above are the result of a close comb-out conducted in the countries mentioned, and the word "potential" has been used to indicate the numbers of people in the wage-earning class capable of owning and running automobiles—if only they are persuaded to buy them.

HIGH RATIO

"Apart from this high British ratio produced by these comparisons, said Sir Richard, "England has undoubtedly provided a most remarkable instance of the acceleration in automobile sales. In 1919, Britain spent $75,000,000 on autos, in 1926 it was $300,000,000; no other country can compare with this rate of acceleration.

"To show how great is the scope, there is as yet only one car to every seventy-four persons in England, compared to one car for every five people in the United States, and one to every thirteen people in Canada. We have estimated that there are at the moment 1,089,000 people in Great Britain, wage earners in the car-owning class, who might be considered as real "active prospects." All these people will buy automobiles within the next two or three years.

"Other factors are at work to further these 'active prospects' to that stage when they first begin to think of owning an auto to the day when they are taken out for a first test ride. Britain is spending $100,000,000 a year on road maintenance, whilst another $120,000,000 is now being spent on new arterial roads. Every English woman, also, is now crazy to follow the American woman's example to drive her own auto, and this has increased the sales by fifty per cent.

LOWER GASOLINE

"Furthermore—and this is a most important point—gasoline in England is lower in price than it has been for fifteen years past. The British working man is determined to own his own auto, just as are his American cousins, and one might say that the whole nation is at last 'car-conscious.'

"The automobile industry in Britain is going to be the fastest growing industry in Europe during the next ten years. America has a huge start by reason of her enormous resources and terrific efficiency, but time will undoubtedly provide warm British competition. This competition, in turn, of course increases the efficiency of selling methods and continuously enlarges the huge field in this country for a big prosperous automobile industry for many years."

Road Motor Yacht

The Highway Motor Yacht—a $15,000 automobile built in England—has bedrooms, lounge, bathroom, wireless, night tables, reading lamps, electric cigar lighters, fans, bells and wardrobes. Full provision is made for the service of meals.

Worth Remembering

When it is found difficult to place the jack under a car having balloon tires, one of which has gone flat, place a spare tire in front of the punctured one and ride the wheel upon it. In this way enough elevation is given to easily force the jack under the car for the removal of the flat tire.

INSPECT DASH

Give an occasional glance at the instruments on the dash to determine if the various units are in proper working order.

WORLD OPERATING 27,650,267 CARS

Motors in Use Increase Over Three Million During Present Year

A total of 27,650,267 passenger automobiles, trucks and buses were in operation throughout the world at the beginning of 1927, as compared with 24,473,629 at the beginning of 1926, an increase of 3,176,638, according to a world census of motor vehicles just made available by the automobile division of the Department of Commerce to the Detroit office of the department.

Automobiles, trucks and buses operated in the United States at the beginning of 1927 totalled 22,137,334, about eighty per cent of world registrations. Howard H. Tewksbury, head of the local Department of Commerce office, in commenting upon the figures, stated that "it is astounding to think that within four years' time automobile registrations abroad have more than doubled. At the beginning of 1923 there were approximately 2,454,785 automobiles in circulation outside of the United States, as compared with 5,512,933, according to the latest census."

The United Kingdom ranked second to the United States with a total of 1,023,651, followed in order by France, 891,000; Canada, 828,918; Australia, 365,615; Germany, 319,000; Argentina, 222,610; Italy, 138,177; Spain, 135,000, and New Zealand, 123,224, according to the census.

Solomon Islands and Gilbert and Ellice Islands ranked lowest in the registration with two trucks each in operation at the beginning of the year.

Registration by continents places America first, with 23,486,172, followed in order by Europe with 3,164,739.

Alleged Long Life Of Plugs Illusive

Definite proof is now available through more than 2,000 tests by the Champion Spark Plug Company, that motor car owners will find it actual economy to install a complete set of new spark plugs every 10,000 miles, or at least once a year.

Automobile manufacturers, a few years ago, boasted of the long life of spark plugs. Today they are frankly recommending to the car owner, even though spark plugs have been vastly improved in recent years, that they should be replaced at regular intervals.

It was formerly believed that a spark plug was giving efficient service so long as it continued to fire regularly. The engineering tests furnished overwhelming evidence that this was incorrect.

To secure full power from gasoline it is vital that the gas mixture in the cylinders be burned with tremendous rapidity. New spark plugs provide a sufficiently hot spark to accomplish this, the tests reveal. Old ones do not.

Million Canadian Cars

A total of 1,206,929 motor vehicles have been produced in factories in Canada since the industry started in 1904. The value of the output is estimated at $885,667,897.

RUBBER POOL OWNS 30,000 TONS

Association of America Reports Increase in Reserve Stock of 14,915 Tons

AKRON, Aug. 6.—Some 15,000 tons of crude rubber have been stored in this country by the so-called rubber pool, it is estimated by rubber dealers. In addition, it is reported that the pool has between 10,000 and 15,000 tons of rubber stored in London.

The report of the Rubber Association of America, Inc., reveals that stocks on hand in this country as of February 28, 1927, were 14,915 tons greater than at the end of January, despite the fact that consumption in February was 2,727 tons in excess of exports. It is assumed that these 15,000 tons of rubber represent rubber stored by the pool and not previously reported.

Since the formation of the pool the price of rubber has continued firm. The pool will not acquire additional rubber, it is believed, unless there is a recession from the present price of around forty and forty-one cents a pound.

Basement Garage

One of the features of the twenty-three-story Forshay Tower, now in course of construction in Minneapolis, Minn., is a basement garage. A tenant will be able to drive his car in the basement, park it, and take the elevator to his office. His clients will have the same service.

PROOF

of the Whippet's Speed and Durability

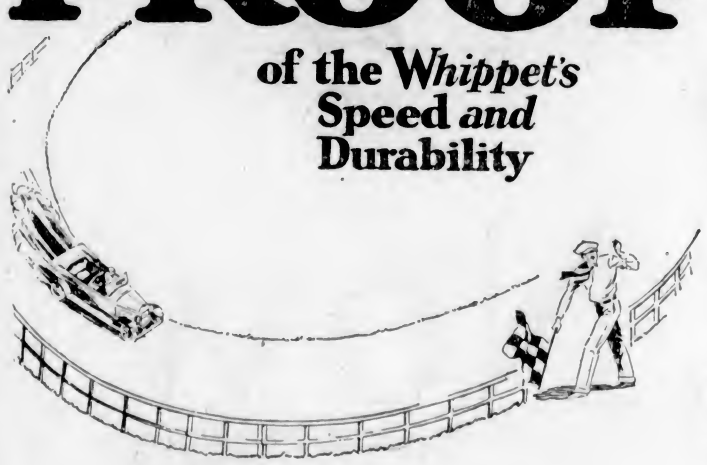

A DRAMATIC TEST

In a dramatic speed and durability test recently held at Rockingham Speedway, a stock model Whippet ran 500 miles in 10 hours, 23 minutes, 14 seconds, bucking a 50 mile gale. The Whippet's performance was declared by observers to equal that of many racing cars.

111,300 Whippet Buyers in its First Year—a Record for New Car Popularity

The Whippet is the only low-priced car with 4-wheel brakes.
All the speed you will ever want (55 miles an hour).
Acceleration from 5 to 30 miles in 13 seconds.
More leg-room than any other light car.
The smartest appearance of any light car.
The greatest economy of any car on the market.

A Year Old—and a Year Ahead

Ask your nearest Willys-Overland Dealer about the NEW LOW PRICES on Whippet Fours—$970 to $1,190; Whippet Sixes—$1,445 to $1,200. Delivered at Victoria.

OVERLAND Whippet

THOMAS PLIMLEY, LIMITED
BROUGHTON STREET AT BROAD

McLAUGHLIN-BUICK for 1928

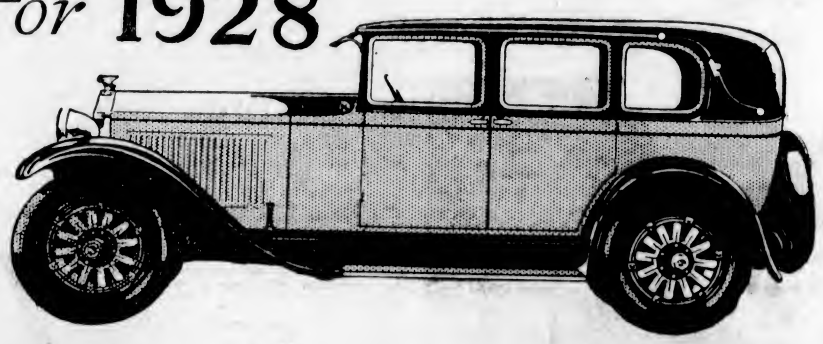

Thrilling the world *again* with McLaughlin-Buick value

Beauty — Dashing new Bodies by Fisher . . . swung smartly low without any loss of head-room or road-clearance and without resort to smaller wheels . . . fleet, slender radiator lines . . . style and beauty equalled only by the finest custom creations.

Luxury — Form-fitting tailored seat cushions as restful as an easy chair . . . hydraulic shock absorbers front and rear, providing pillowed riding ease over any road . . . and interiors resembling exquisite drawing rooms in luxury of fittings and appointments.

Power — Power to pass on any hill . . . power to conquer the roughest going . . . power to maintain high speeds hour after hour . . . resulting from brilliant advancements in McLaughlin-Buick's famous valve-in-head six-cylinder engine . . . vibrationless beyond belief.

Color — Colors unrivalled by the rainbow . . . exteriors finished in rich new Duco combinations . . . Harmonized interiors—the new vogue in closed car decoration . . . Walls, ceilings, seat-coverings and carpets all blending into one perfect ensemble.

GET-AWAY — Getaway like an arrow from a bow . . . an exhilarating rush of power when the signal changes . . . unmatched flexibility in traffic . . . and the effortless speed of flying birds—when you're out on the open road.

Smartness — Heads turn in admiring tribute whenever a McLaughlin-Buick for 1928 flashes by . . . for it is richly endowed with that rare quality . . . that elusive touch of personality . . . that indefinable characteristic called "smartness".

M-428A

H. A. DAVIE, LTD.

860 Yates Street Telephone 6900

WHEN BETTER AUTOMOBILES ARE BUILT — McLAUGHLIN-BUICK WILL BUILD THEM

Discretion Needed in Tooting Motor's Horn

Vulgar Use of Noise-Making Device Works Hardship on Orderly Citizens Who Mind Their Own Business, Says Automotive Expert

By H. CLIFFORD BROKAW

Human beings often desire to be distinctive—to stand out from the common herd in some respect or other. Distinctiveness may be a virtue if it takes a form which does not infringe on the peace and well-being of other members of society. But when a motorist equips his car with one of those horns that make horrible noises in several different keys and then proceeds to overwork this instrument of torture, it appears altogether an unreasonable procedure.

The automobile horn is surely a necessary adjunct to the vehicle. But its use is a fine art which automobilists should cultivate. There are proper places and occasions for tooting the car's horn, but many drivers toot altogether too much. The fine art lies in being able to operate a motor vehicle with a minimum of horn blowing.

INSISTENT CLAMOR

It is believed by some that the automobile horn should be unpleasant to the ear, penetrating, dominating, in order to command immediate attention. It seems to me that it is possible to secure adequate attention without having a horn which is unpleasant to the ear. The number of automobiles on the road these days is sufficient to make it generally recognized by any person that the blowing of a decent sounding automobile horn means something.

It is pointed out by some that the shriek of an animal in the night or the shout of a woman in distress is the sort of terrifying sound which should emanate from an automobile horn. Experience, however, has demonstrated that people in danger are frequently so terrified by the unearthly tone quality of the horn that they become confused and are less able to take precautions than might otherwise be the case.

The horn sound is usually produced by the rapid vibration of a thin metallic disk or diaphragm. The vibration creates sound waves in the air, which waves are concentrated and directed by a horn-shaped projector attached to a collar in front of the diaphragm. The projector amplifies and projects the sound. If the vibrating diaphragm or metallic disk did not have a column of air racing on it through the projector, a metallic sound would be given out instead of a resonant noise.

RESEARCH WORK

The diaphragm, like a pendulum, vibrates freely at a certain definite natural period of vibration or frequency. Use is made of this phenomenon in automobile horns in some cases by having the speed of the electric motor adjusted to the diaphragm vibrator. The effect of this phenomenon is so pronounced that within certain limits the diaphragm vibrates, practically controlling the motor speed. Automobile manufacturers have done much by way of research work in undertaking to produce an automobile horn which will give the best results, taking everything into consideration.

It is usually noticeable that beginning drivers, being somewhat nervous in their operation of the car, are likely to overdo the matter of horn blowing. As these people become more competent drivers they will undoubtedly develop a better programme of horn honking.

There are some motorists who hardly ever blow thair horns and pride themselves on their accomplishments in this direction. This matter of silence can be carried too far, as there are times when the horn ought to be used. The best drivehs will arrive at ome sort of philosophy which will be between the two extremes of excessive blowing and complete silence.

When a motorist is driving where there are likely to be large numbers of children, as, for instance, past a public school, or at picnic resorts, the automobile horn comes in for considerable use.

The Bus Driver

Dependable service—that's what counts when you are responsible for carrying passengers. And we make sure of dependable service day in and day out by installing Champions.

Champion is the better spark plug because of its double-ribbed sillimanite core—its two-piece construction and its special analysis electrodes.

Champion X—for Fords 80¢

Champion—Cars other than Fords 90¢

CHAMPION Spark Plugs

WINDSOR, ONT.

A CANADIAN-MADE PRODUCT

Flying on Motor Cycle Good as Ski-ing

Taking a hill, five feet off ground, at the White Gift Motorcycle meet at Addington Village, Croydon, England.

MANY DRIVERS OF MOTORS MERE LADS

Over 8,000 Chauffeurs in United States Return Age as Less Than Eighteen Years

According to The American Child, official organ of the National Child Labor Committee, there are listed as chauffeurs (exclusive of draymen, teamsters, expressmen, drivers for bakeries and groceries, etc.) in the United States census of 1920 a total of 8,323 youths under eighteen years of age. Of this number, which is, of course, much smaller than the number of boys and girls of the same age who are driving cars of their own, their parents or their friends, 784 are under sixteen, the age limit in several States for the granting of an operator's licence. The age of sixteen is represented by 2,358, while 5,181 are between seventeen and eighteen years.

The article points out that in nine States there is no age requirement for an operating licence, and that in five there is none for a chauffeur's licence. In eight States, children under sixteen may obtain licences permitting them to serve as chauffeurs for hire. Sixteen require the applicant to be at least sixteen years old. Nineteen States say that it is necessary to be at least eighteen in order to be a chaffeur within their boundaries.

Teeth resemble verbs; their are either regular, irregular or defective.

MILLIONS ATTEND MOTOR EXHIBITION

Huge Display at Atlantic City Open for Twelve Months Draws Crowds

ATLANTIC CITY, August 6.—More than 1,000,000 people, including visitors from every State in the Union and forty-six overseas and South American countries have visited the General Motors permanent exhibit at Atlantic City, a count of the visitors shows. The exhibit has been open for twelve months.

At a recent dinner tendered by the Steel Pier Company to officials of the corporation, city officials and representatives of commercial organizations celebrating the first aniversary of the exhibit, the display was spoken of by leading business men as the largest and finest of its kind in the world.

The exhibit, which is the only one where all products of General Motors are shown under one roof, occupies 22,000 square feet of floor space all enclosed in glass, with a frontage of sixty-five feet on the board walk and depth of 300 feet of the steel pier. Buick, La Salle and Cadillac cars, General Motors trucks, yellow cabs and coaches, Frigidaire, the electric refrigerator, Delco-Remy starting, lighting and ignition system, Lovejoy shock absorbers, AC spark plugs, air cleaners, speedometers, oil filters and mufflers and Titan spark plugs, Jaxon wheels and rims, Muncie transmission, Hyatt roller bearings, Jacox steering gears, Klaxon horns, Harrison radiators, New Departure ball bearings, Inland steering wheels, Fisher bodies, United Motors service and General Motors Acceptance Corporation.

Too Many Cooks Spoil Traffic Broth

An operator of a motor vehicle in the United States when driving any time and anywhere is probably breaking one or more traffic rules without being aware of it. It is almost impossible for the car owner to know all the traffic laws enforced throughout the country. Every state, city and town has its own pet rules of the road. During last year alone more than 2,500 new traffic bills were introduced in state legislatures, and the number which were made into laws averaged about a dozen for each state.

Hydraulic Brakes

Cars equipped with hydraulic brakes should be treated to an alcoholic bath every 500 miles to assure their continued efficiency. The fluid should be drained, the cylinders cleaned and the whole system flushed out with alcohol. Fresh fluid then should be put on the system. It occasionally happens that air gets into the lines. This must be expelled and a full column of liquid put in its place if brake operation is to be satisfactory.

Clean Top With Oil

All the cleaning the top of a car needs is a brisk rubbing with a slightly oily rag. Never use a brush, since this chips the top and makes it porous. The oil treatment not only cleans, but preserves and makes the top more efficient as a shedder of water. To prevent collection of dust, of course, the top should be rubbed with a clean, dry rag after being cleaned with oil.

OLDSMOBILE HAS HANDSOME CARS

Basic Lines of Famous Models Retained and Many Refinements Added

In the latest models of Oldsmobile, now on display at the showrooms of the Masters Motor Co., Ltd., Yates Street, the influence of engineering artistry is strikingly displayed. New beauty and smartness have been added to the line by refinements in body design and the introduction of new color combinations. Despite the numerous improvements, the lower prices recently announced continue in effect.

The basic lines which have proved so popular have been retained, but by skillful refinements in curve and contour the designers have largely increased the beauty of the car while adding to the comfort and convenience of occupants. On the closed cars front corner posts have been narrowed without sacrifice of strength, this not only adding to the appearance but increasing the visibility of the driver.

LUXURY SEEN IN INTERIOR

Careful attention to detail in the interiors, such as Duco, upholstery and fittings, has brought new luxury to the line. One of the pleasing interior changes is a new type seat cushion, aptly termed "form sitting." Instead of having a continuous upward angle this cushion extends horizontally for several inches from the seat back and then slopes upward to the outer edge, giving a comfortable support to passengers.

The interior finish of the closed cars includes harmonizing tones in Duco on the instrument board, the cowl and door and window frames. In the landau four-door sedan and the sport coupe this color harmony is enhanced by finger boards of walnut-finished strips, inlaid on doors and under windows.

INDIVIDUALITY IS EMPHASIZED

On the new color combinations the present trend for brightness and individuality is emphasized. These include on sport models the use of colored Duco on trunk, fenders, dust shields and lamps. Rims, both of head and cowl lamps, are finished in chromium plating, which was introduced to the industry by Oldsmobile more than a year ago.

The landau now has as its principal color ladoga green. This light shade is set off by black moulding. Trunk, fenders, dust shields and lamps are given the body shade. Disc wheels match the car, but natural wood wheels are optional.

Ridge blue is the predominating color of the four-door sedan. The two-door sedan has a black upper structure, with the lower and main parts of the body finished in Huntington green. Wood wheels are finished in the body color. The coupe has the same color combination as the two-door sedan, enhanced by the black fabricoid rear quarter and nickeled landau bars at the side.

SPORT COUPE HAS DROP SEAT

The sport coupe with drop seat for additional passengers is Ducoed in St. James gray. Fenders, dust shields and lamp match the body. Disc wheels of St. James gray and natural wood wheels are optional. The drop seat is unholstered in real leather and is of standard spring construction.

Black maple gray is the principal tone of the sport roadster, Matador orange being used as a contrasting hue. Natural wood wheels are optional. The sport roadster also has a roomy drop seat.

The sport touring is finished in St. James gray, with Huntington green molding. The model may be had either with disc wheels to match or natural wood wheels. A new two-tone figured mohair of heavy quality is now being used in upholstering the landau and the sport coupe. It looks and wears well.

All body types are now equipped with front and rear bumpers, automatic windshield wiper, rear-view mirror, gasoline gauge on the instrument board, twin-beam headlights with control on the steering wheel and an improved locking device. Motormeters are standard equipment on sport and de luxe body types, and trunks are included with the landau sedan and the sport touring car.

Worn Bushings

Old and worn bushings should be replaced, not only because looseness in the spring eyes and bolts causes an annoying noise, but also because play in these parts means exceptionally rapid wear. Replacement is a fairly simple process and the bushings are relatively inexpensive.

"Built Better to Wear Better"

Experience Proves their Value

"GUTTA PERCHA" TIRES

Dealers all over Canada

Gutta Percha & Rubber, Limited

SOLD ON EASY TERMS BY

RED'S SERVICE STATION

832 Yates Street The Tire Specialists Phone 910

It takes a MAN to make motor repairs—but a WOMAN to prevent them

IT may take a man's mechanical sense to make motor repairs—but the common-sense of many a woman prevents them, as, for example, making sure that the car has *THE RIGHT MOTOR OIL* and not just *ANY OIL*.

You needn't know a thing about motors to understand why it is ruinous to run your car without the right oil. The reasons are very simple.

Every minute you drive, your motor is threatened by its twin enemies—heat and friction. Against those two destroyers of your motor stands only a film of oil, thinner than this sheet of paper. This oil film is the only protection your motor has against both heat and friction. But if the oil-film fails, it results in breakdowns, a laid-up car, big repair bills.

That is why Tide Water engineers spent years in studying not oils alone, but *OIL FILMS*. Thousands of experiments were made, in the laboratory and on the road. Finally they perfected in Veedol the oil that gives the "film of protection"—a film, *THIN AS TISSUE, SMOOTH AS SILK, TOUGH AS STEEL*. A film that masters deadly heat and friction.

To-day, drive up to the dealer who displays the orange and black Veedol sign. Ask for Veedol *BY NAME*. If you drive a Ford, ask for Veedol Forzol.

MACKENZIE, WHITE & DUNSMUIR, LTD.

635 BURRARD STREET, VANCOUVER, B. C.
828 YATES STREET, VICTORIA, B. C.

Distributors for
TIDE WATER OIL COMPANY

VEEDOL

Economy Oils and Greases

for Economical Transportation

CHEVROLET

Then and Now

In 1920
this Chevrolet 2-door Sedan cost
$1795.00

In 1927
this Chevrolet 2-door Sedan (Coach) costs
$750.00

COMPARE the Chevrolet of seven years ago with the Chevrolet of today and realize how radically Chevrolet has revised all conceptions of motor car *value*.

In 1920, the Chevrolet illustrated here represented the highest standards of quality and value . . . at a price of $1795 (f.o.b. Oshawa) . . . over a *thousand dollars more* than you pay today for a Chevrolet that possesses style, luxury and refinement unthought of in *any* car a few years ago.

In following its fundamental policy of constant improvement, Chevrolet has built up a production volume which places it first among all cars in the world. And Chevrolet has shared the savings of volume purchasing and production with the public by reducing the prices of Chevrolet cars.

So, to-day, you get a Chevrolet with amazing QUALITY in its every detail at a fraction of the cost of a similar model Chevrolet of seven years ago.

The Most Amazing Quality in Chevrolet History

BEGG MOTOR CO., LTD.

Phones 2058-2059 865 Yates Street

THOMAS PITT, LTD., Duncan, B.C.

PRODUCT OF GENERAL MOTORS OF CANADA, LIMITED

C-228A

INTEREST AROUSED IN AUTO MOTORS

Ocean Flights Direct Attention to Airplane Type of Interior Combustion Engines

"The trans-oceanic flights of Lindberg, Chamberlain and Byrd have done more than draw public attention to the greater power and endurance of the Airplane Motor," said W. L. Velie, Jr., of the Velie Motors Corporation, after his recent trip among Velie distributors and dealers throughout the Eastern part of the country. "Their heroic feats have also stimulated curiosity regarding the automobile motor. It is to this fact that I attribute the considerable interest I found everywhere being accorded the Velie Airplane Type Motor.

"Among the many airplane motor principles adopted by the Velie Motors Corporation may be listed the following: Both are valve-in-head motors embodying all-steel valve construction. Both have massive crankshafts and massive bearings. Although the airplane motor has no flywheel, the Velie includes a light flywheel. Both motors have balanced reciprocating parts and dynamically balanced rotating parts. Also, full pressure lubrication is common to these motors, protecting them by a film of oil between all moving parts. Both motors embody economical carburetion, high compression ratio and high speed operation.

"It is important to remember, too, that in order to make these long distance records possible, it is necessary to incorporate a wide margin of over-strength in every part. This feature, too, is common to the Velie motor."

Motorbus Pullmans

Motorbus Pullmans are now operated between Liverpool and London for tourists desiring to see England from the highways. Meeting the boats at Liverpool, the passengers are taken through Warwick, Kenilworth, Stratford-on-Avon and the Washington country, with Sulgave Manor.

Keep Timing Accurate

Incorrect timing of the spark usually is associated with car performance that is below par. This is true, of course, but the more important fact often overlooked is that correct timing is a large factor in preventing engine wear. The timing that is too fast, for instance, is hard on the engine bearings in that it subjects them to sudden pressure, causing undue wear. The timing that is too slow means excessive heating and exhaust valve deterioration.

From Wheels to Track in One Minute

Experimental Wheel-Cum-Track Machine—The body is that of an ordinary car, and the change from wheels to track can be made by engine power in less than a minute.

DETAILS GIVEN TO STANDARDIZE

Society of Automotive Engineers Publish List of Parts Made Interchangable

INDIANA, Aug. 6.—Twenty reports by divisions of the Standards Committee of the Society of Automotive Engineer recommending new standards or changes in existing ones were approved at a meeting of the Standards Committee and the council of the society at the Summer meeting at French Lick Springs and at the business session the members voted to submit the report to a letter ballot of all the voting members so that the new standards can be included in the September issue of the society's handbook of standards and recommended practices.

The new specifications relate to roller bearings, automobile wiring, instrument mountings and connections, dome lamp brackets, passenger car body lighting switches, heat treatment definitions, steel specifications, the numbering of steels, motor vehicle turning radius, bumpers, bushings, rivets, flexible couplings and taps.

A proposed definition of the turning radius of an automotive vehicle is that it is the radius of the arc described by the centre of the track made by the outside front wheel of the vehicle when making its shortest turn.

Of great popular interest is the proposed standardization of passenger car, small motor-coach and light delivery car bumpers at a height of eighteen inches above the ground at the front and nineteen inches above the ground at the rear, so that bumpers will not interlock but the faces of the bumpers on two vehicles will meet when the vehicles come together. The overall length of both front and rear bumpers on passenger cars is specified as sixty inches, and the vertical depth of the faces is specified as two inches.

Another subject of interest to car owners is the proposed standardization of distinctive colors for the covering of all wires in the electrical system so that each can be distinguished readily and followed throughout its length in the chassis.

Hit-Run Motorist Jailed for Ten Years

Pat Goldacan, the first "hit-and-run" driver ever to be convicted in California of murder in connection with an automobile accident fatally, was sentenced recently to serve from ten years to life in San Quentin Penitentiary. He was charged with second degree murder under the California code provision, which holds anyone killing a person during the commission of a felony to be guilty of murder.

Wheel Needs Attention

It is essential that the steering gear be kept tight by frequent inspection and maintenance. It should be solidly anchored to the main frame, the point at which much of the steering strain and shock centres when the front wheels hit obstructions in the road. There should be the smallest possible play without causing binding in any position. With all play taken out when the wheels are directed straight ahead, the steering should be perfectly free to the extreme right and left. It is best to save the steering gears by not turning the wheels when the car is not moving.

Indianapolis Race

The Indianapolis motor speedway is the only track in the world to have a great event over a period of sixteen years. It is the only American speedway which runs an international event and makes a real bid for foreign drivers. It offers the greatest prize list of any speedway in the world, a purse of $20,000 for first place.

Nations Tax for Roads

Many foreign nations are following American taxation ideas judging from Federal reports received by the Automobile Club of Washington, which show that such countries as Czechoslovakia, Belgium and France are altering their methods of financing highways to those in practice in the United States.

Careless Smokers

The number of forest fires caused by careless smokers increased from 126 in 1922 to 281 last year, the Automobile Club of Washington has been advised by the Federal Department of Agriculture. During the period from 1916 to 1926, more than five per cent of the conflagrations in timbered areas were of this type.

Makes Task Simpler

Many drivers seem to have trouble trying to let in the clutch gently. A simple, yet effective, way of engaging the clutch is to rest the heel of the foot on the floor of the car, pressing out the clutch by a lever-like motion of the ball of the foot. With the foot in this position and the ball of the foot pressed down, the driver will find it rather difficult to let the clutch in quickly. He finds that it is necessary to exert a bit of effort to draw the ball of the foot back, and in doing so he cannot help but engage the clutch by gentle degrees.

CHEVROLET SALES SHOW INCREASE

Seven Months' Production of General Motors Unit Equals Total for Last Year

Chevrolet production for July raised the total volume for the first seven months of this year nearly on a par with its entire output for 1926, in which year the factory established an all-time production record for the manufacture of gear-shift cars, according to figures released today by the Chevrolet Motor Company through Begg Motor Co., Ltd., local Chevrolet dealers.

A BIG GAIN

Production for the month just ended totaled 89,569 units as against 50,993 for July, 1926, an increase of 75.65 per cent. This percentage of gain over the corresponding month of last year was greater in July than in any other month so far in 1927. The next highest month was February, when this year's figures revealed an increase of sixty-seven per cent over February, 1926.

July volume brings production for the first seven months of this year to 697,318 units, whereas in the entire year 1926 the total volume was only 728,697 units, indicating that at the present rate of output the figures for last year will be passed before August gets fairly under way.

OFFICIALS CONFIDENT

Chevrolet officials are confident, in view of this extraordinary showing, that by the close of the year the total volume for 1927 will approach very closely the million mark. The great Chevrolet factories are running day and night to accomplish this tremendous volume and to meet the steadily growing public favor which "The Most Beautiful Chevrolet" is everywhere commanding.

"Hand in hand with this gigantic production schedule are new projects," said M. J. H. Wood. "Ground was recently broken for two new buildings to stabilize the facilities of the factory at Flint, Mich. A new office building and a new parts building are being erected at a cost of $2,000,000. Work is being rushed so that both structures may be ready fo occupancy by next October."

Electric Brake Is Latest Development

An electric brake has been developed by American automotive engineers that is said to require little energy on the part of the driver to stop the heaviest type of vehicle within a short distance. The electrical energy is used merely to initiate the braking force, which is actually applied by the forward movement of the vehicle, and the electricity is merely used to apply the mechanical brake which does the work.

Clean Engine's Outside

It is a commendable habit to clean the engine externally, for it often leads to the discovery of troubles that are in the making, and, carefully done, it can be a splendid preventive of fire. Using an oily rag will assure a spotless looking engine for a short time, but unless all the oil is wiped off it makes a fine dust collector later.

Indirect Costs High

Every motorist knows that it wastes fuel to have the carburetor set for too rich a mixture. The indirect losses, however, probably are greater sources of expense. These take the form of excessive carbon deposits, valve troubles, great cylinder and piston wear and more crank-case dilution—the greatest evil of them all.

Alarm Clock Parking

With a two-hour parking limit in the business section of Topeka, Kan., several business houses have installed alarm clocks in their offices. At the end of two hours the alarm rings. A man gets up, hurries out and moves all the automobiles belonging to employees. The alarm is set ahead two hours and the performance repeated. So it goes through the day.

Acrostic Dictionary

There are many solvers of acrostics who will welcome an acrostic dictionary recently issued in London. It gives over 40,000 words arranged with the first and last letters in alphabetical order, and it has obviously been compiled by one who knows acrostics and the puzzling methods of acrostic editors.

GOODYEAR CONCERN ENTERS ENGLAND

Famous Rubber Manufacturers Start Operations in Old Country Before New Year

AKRON, August 6.—The Goodyear Tire & Rubber Company has acquired a factory in Wolverhampton, England, and will start manufacturing tires there as soon as possible, probably by the end of the year, it was announced by P. W. Litchfield, president.

Decision to make Goodyear tires in that country came about largely because of the recent duty imposed upon tires shipped into England by American and other foreign manufacturers.

A plant and seventy acres of land have been acquired at Wolverhampton. The present buildings now erected will have a capacity of 2,000 tires and tubes per day, and additions will be made as the business warrants.

The factory is a strictly modern one-story structure, more than 1,000 feet long, with widths varying from seventy-five to 300 feet, and is well designed for adaptation as a tire factory.

Wolverhampton has a population of 130,000 and is sixteen miles from Birmingham, the centre of the English industrial district.

Here Lies Driver Who Was Reckless

"Here lies one reckless driver. You may be next!" is the caption lettered on an unusual sign which has been erected on a dangerous curve of a mountain highway near Truckee, Calif. It is believed that the warning was erected by a driver who narrowly escaped death as the result of the reckless driving of another motorist.

MINNESOTA MILEAGE

The people of Minnesota travel 6,600,000,000 miles a year in motor cars. This is twelve times the total railway travel in the state and exceeds the record in any other state in the Union.

Old Montreal Church Is Razed to the Ground

MONTREAL, Aug 5.—Work has started on the demolition of old St. Andrew's Church, Beaver Hall Hill. J. A. Major, Limited, have been awarded the wrecking contract and given forty-five working days in which to raze the building to the ground. On the site, as announced previously, the Bell Telephone Company plans to erect a skyscraper head office building, to be completed about the middle of 1929.

Stone work on the huge edifice began to crumble yesterday under the axes of the wreckers. A start was made on the southwestern stide, which had been used as the caretaker's residence. Part of the stone, cast iron and stone fencing was also demolished.

Inside the flooring was ripped up and the pews dragged out. The old pulpit fell under the axe during the day. By nightfall the structure looked as though it had been shelled pretty badly in a war-time bombardment. A Pentecostal text here and there still hung on the walls. A few Sunday school announcements were strewn about the floor.

Many of the window panes are filled with holes. Evidently small boys had enjoyed themselves by throwing stones through the windows. Some of the colored windows were still intact. The man in charge of the wrecking was asked if the colored panes would be used again. "No," he said, "the colored windows will be scrapped; we can't sell them; the sashes and frames cannot be used again either."

SPIRE 200 FEET HIGH

Most formidable in the task of taking down the church is the job of removing the spire. This rises to a height of 200 feet. Stone work continues to a height of 100 feet, and the remaining 100 feet is rounded, converging to the spire point at the top.

The large bell, four feet in diameter, still remains. Instructions have been given the wreckers by the Bell Telephone Company to preserve this bell. It will be taken down carefully and handed over to the company. The rest of the structure will be salvaged by the wreckers as much as possible.

Another "tough" job for the wreckers is the demolition of the railing about the church. There is 325 feet of cast iron railing, embedded in hugh stone pillars and bases.

St. Andrew's Church was the last Scottish Presbyterian congregation in Montreal, and in its day had several distinguished clergymen as pastors. It was merged with St. Paul's on Dorchester Street West, the joint congregation taking the name of the Church of St. Andrew and St. Paul. The organ was removed from old St. Andrew's and fused with that of St. Paul's. Old St. Andrew's has in the last decade been empty for the most part, though it has at times been used by free-lance missionaries, among whom was Mrs. Aimee Semple McPherson, of Angelus Temple, Los Angeles.

Notices will be placed by the wreckers around the church property today on Beaver Hall Hill, Lagauchetiere and Belmont Streets, reading: "Safety First; if you wish to collect insurance on your car, or if you wish to collect insurance on your life, park here."

OTHER CHURCHES RAZED

This is the fifth church that the firm of J. A. Major, Limited, has demolished. The first was the old Emmanuel Church, near the southwest corner of Lagauchetiere Street and Beaver Hall Hill. The next was the old First Baptist Church, which stood on the site of the present Orpheum Theatre. The third was St. Gabriel's Presbyterian Church, which stood on the site now occupied by the Princess Theatre. The fourth was Emmanuel Church, which was razed to make room for the new Castle Building.

Some of the other important wrecking jobs of the firm have been the Temple Building, St. James Street, on which the Bank of Commerce now stands; the Freeman Building, now the site of the Insurance Exchange Building; the buildings bounded by Notre Dame, St. Vincent and St. Gabriel Streets, now the site of the new court house; the old St. Ann's Market, on Youville Square, where the trees have recently been destroyed to make a parking space; the razing of the old Canada Paper Company's Building on Craig Street, to make room for an extension to the Bank of Montreal, and the razing of the adjoining building, the old Gazette Building, to make room for Post-office extensions.

Millions Spent on Roads

A total of $75,000,000 will be spent in California this year on city, county and state highways. Half of the gasoline tax collected by the state is turned back into the counties in which it originates, but in addition to these millions it is estimated that the counties will spend $13,000,000 in highway work. According to plans in sight, the cities of the state will spend $25,000,000 in 1927.

Auto Club for Women

The Feminine Automobile Club, headed by the Dowager Dutchess of Uzes, is a new motor organization for women drivers of France. From fifty to 100 of the ladies form a caravan that runs from Paris to some country chateau or suburban restaurant for a tea party.

Penn's Home For Sale

Penn's Rocks, Withyham, Sussex, an old Jacobean residence, is advertised for sale or to be let unfurnished. William Penn, the founder of the State of Pennsylvania, once lived there, and the property derives its name from this association.

RACERS COMPETE IN ITALY

The American automobile racers, Lockhart, Kreis and McDonough, have entered for the Grand Prix automobile contest of Europe, to be held September 4 at the Monzas motordrome in Italy.

Things Worth Knowing About Firestone Gum-Dipped Tires

Firestone pioneered, developed, tested and placed on the market the Balloon Gum-Dipped Tire—the genuine FULL-SIZED Balloon Tire.

With but half the usual air pressure, these tires are very soft and yielding. They absorb the holes, ruts and bumps in the road. They cushion the car and passengers from shocks and vibration.

Firestone Gum-Dipping—by which each fibre and strand of cord in the tire is impregnated and coated with pure gum—adds the extraordinary strength and flexibility which makes the Balloon construction practical.

Firestone Dealers are kept up-to-date on tire development and service—continually progressing and improving their ability to serve you better and save you money. See the nearest Firestone Dealer and let him handle your tire requirements.

FIRESTONE TIRE & RUBBER COMPANY OF CANADA, Limited
HAMILTON, ONTARIO
MOST MILES PER DOLLAR

Firestone

FIRESTONE BUILDS THE ONLY GUM-DIPPED TIRES

FIRESTONE SERVICE
Sword Service Station
Cor. View and Blanshard—GORDON SWORD—Opposite Y.M.C.A.

HEADQUARTERS FOR FIRESTONE TIRES
SOLIDS AND PNEUMATICS **Boultbee (Victoria) Ltd.** SOLID TIRE SERVICE STATION
Fort and Blanshard Phone 2400

FIRESTONE DEALER
Thomas Plimley, Ltd.
SOLIDS 1010 Yates, Cor. Vancouver PNEUMATICS

We Carry the Most Complete Stock of Firestone Tires and Tubes on Vancouver Island
Our Vulcanizing and Retreading Plant Is the Most Modern
853 Yates Street **TOM LUMSDEN** Phone 6277

COMING BACK

We figure this way: The man who gets a better Used Car than he believed it possible to get, is coming back some day for a new Dodge Brothers Car.

A. E. Humphries Motors, Ltd.
925 Yates Street Phone 439

A USED CAR IS ONLY AS DEPENDABLE AS THE DEALER WHO SELLS IT

QUALITY SERVICE
A. W. PERKINS
AUTO TOP SPECIALIST
852 View Street Phone 2341
Glass Enclosures for All Cars
Tops Seat Cushions
Covers for Enclosed Cars
Repairs Curtains Carpets

OLDSMOBILE

Jubilee SERIES

OLDS Motor Works combines with General Motors in presenting the Jubilee Series Oldsmobile as the answer to the demand for an ultra-smart, compact, Six-cylinder car of luxurious finish and appointments—*at a substantially lower price.*

Inspect These Improvements and Refinements

NEW FISHER BODIES
NEW BODY LINES
NEW DUCO COLORS
NEW REFINEMENTS
FOUR-WHEEL BRAKES
PRECISION-BUILT SIX-CYLINDER ENGINE
and Scores of Advanced Features

AT NEW LOW PRICES

O-228A

MASTERS MOTOR CO., LTD.
915 Yates Street (Corner of Quadra) Phone 372

It's Better because It's Canadian

PRODUCT OF GENERAL MOTORS OF CANADA, LIMITED

Poultry on the Farm

By R. C. GIBSON

By R. C. GIBSON

Of present-day poultry the Wyandotte is one of the most popular breeds known to fanciers, and for an amateur looking around for a good sized bird which will stand confinement well and prove suitable where space is limited, I can strongly recommend this breed, having kept a good pen myself on the site of the present High School in Victoria. It will compare very favorably with the non-sitting or Mediterranean breed, besides which, a decidedly commendable feature is that it lays plenty of rich brown eggs during the Winter months. Numerous instances could be given where the Wyandotte hen has laid four or five eggs per week regularly during the depth of Winter when the snow has been on the ground a foot deep.

A distinguished British writer has said of the Wyandotte: "If we inquire into the origin or manufacture of this breed it will explain matters, as we can trace it to the old-fashioned dark Brahma or the Silver-Spangled Hamburgh, the latter accounting for the prolific laying propensities." Personally, I believe it to be a reversion of the White Dorking.

A tribute of praise must be given to our friends south of the border for raising such an excellent breed, but I hope I shall be forgiven for adding that since the Wyandotte crossed the "herring pond," British fanciers have vastly improved it, until now it is no uncommon occurrence for American fanciers to buy from British breeders. They are now bred—thanks to British poultry breeders' attention—in gold, silver, buff and blue-laced, gold and silver pencilled, buff partridge and white. The two latter are extremely popular; in fact on almost every poultry farm the white Wyandotte is to be seen, and I think it is the most suitable breed for British Columbia. A flock of typical specimens look extremely pretty, their snow-white plumage, blood-red combs and faces, and bright yellow legs showing to advantage on verdant pastures.

It is an excellent forager when at liberty, very hardy, and the chickens thrive well, and are easily reared. Even for table purposes the White Wyandotte is appreciated, as it has plenty of breast meat, while the flesh is very sweet and tender.

I should add the Wyandotte has what is known as a rose comb, which lies flat on the head and tapers towards the spike, which follows the curve of the neck. The head should be short and broad, face bright red, beak horn color, eyes bright and large, ear lobes and wattles red. The well-rounded breast of the Wyandotte is a great feature. The legs are bright yellow and should be stout, of medium length and rather widely set. In the hen a good cushion and full, round body shape of nice depth is essential. I can safely recommend this variety of poultry to my suburban readers, and indeed to all farmers.

THE NECESSITY OF GRIT

A fowl kept without grit is in very much the same position as a man without teeth, and indigestion is inevitable. Furthermore, indigestion is one of the primary causes of liver disease in poultry. It is obvious, too, that if the food swallowed by a fowl is not properly digested, a proportion of the egg-forming constituents contained therein will be wasted. It follows that a supply of good hard grit is conducive to increased egg production. Sand is useless as a substitute. It is neither large enough nor hard enough. The proper size of grit for a full-grown fowl is about the size of a pea, and angular and sharp as possible.

The poultrykeeper of today who sells his eggs stands a much better chance of making money than he did some time ago. Not many years back eggs were considered as doubtful commodities and regarded with suspicion, even by those who paid good prices for them, because of the number of bad eggs supplied by farmers and those who kept their own birds. The reason of this was that poultrykeepers formerly collected the eggs in an irregular and unsystematic manner from the nests, and when the eggs were laid on one morning were kept warm by successive hens during that day and the following night, germination had taken place and the eggs when collected were bad. So that even when supplied to customers promptly after collection the result was anything but satisfactory. By this means many careless farmers lost their best-paying customers through sheer inattention to one of the most important details of their business.

The persistent advocacy of several collections of eggs per day, and the gradual advance from entire ignorance on the subject of the management of fowl to the realization of their requirements and treatment in a common-sense manner, has at last had its desired effect and consumers have found out that they are able to rely on the eggs sold to them by the enlightened and up-to-date poultrykeeper, and the demand has, therefore, greatly increased.

ENCOURAGING THE MOULT

There are many arguments in favor of encouraging an early moulting, chief among which is the fact, that the fowl are enabled to get into good healthy condition ere the colder days come, and they are also more likely to lay during the Winter months. The best way to encourage the moult is to confine the special fowl in boxes or sheds placed in the warmest or sunniest part of the run. Then reduce the rations until the moulting has actually commenced and also add a small quantity of hemp seed to the diet. This latter, however, must on no account be continued after the feathers have begun to drop. A selection of food of a non-stimulating and cooling nature should be given, say, oats and wheat in equal quantities, together with peas, lean meat, fine sharps or wheat middlings. When the weather is bright sprinkle a small quantity of sulphur, say, a teaspoonful to a quart of food, in the morning meal.

Every poultry keeper must, of course, use just that kind of green stuff which is most easily procured, always providing that it is suitable, but for those who can have their choice lettuce should, I think, be placed first and the tender part of cabbage second. Turnip tops (sparingly), thinnings from the seed-beds of radish, celery, carrot, beet and such-like are always acceptable. Dandelion and watercress, which grows on nearly every roadside, is a first-rate green food; the dandelion acts splendidly on the liver and the cress contains mineral salts of great value. Nettle tops also rank high as an alternative, and may be easily minced or chopped after being scalded. For fowl that are too highly stimulated and which are feather-eating, laying soft eggs or comb-pecking, they are equal to sulphur and much safer. Lucerne combines a high nutritive property with the health-giving effect of greenstuff in general, and it should always be used when obtainable. While potato is also a vegetable, it must be remembered that its feeding properties are heating and just the reverse of greenstuff, so that the tuber should never be used in Summer for fowl in confined runs, except in small quantities with bran. Potato tops are poisonous and parings in a lesser degree; and the same may be said of rhubarb leaves, which contain a quantity of acid of a highly purgative nature.

THE FEEDING OF MAIZE

One of the chief reasons why maize is so persistently given is because of its cheapness, but poultry keepers should recognize the fact that if they give their stock something which is not good for them, it is not cheap at any price. The prevalence of liver disease is largely due to the feeding of maize in large quantities. Now maize is composed almost entirely of starch and is a food that tends to create heat in the body. For laying purposes, therefore, maize should on no account be given. Maize has its uses, however. At moulting time it gives warmth to the system and the oil it contains has a good effect on the new plumage. Again, Indian corn is useful in the Winter when the snow is on the ground, and it will often encourage the birds to start laying in cold weather, because it supplies that warmth which they require at this time to stimulate their egg-laying organs into activity. With these two exceptions, however, poultry keepers would be well advised to shun maize altogether as a poultry food.

All authorities agree on one point, that the most profitable hen for the farmer is that which lays the greatest number of eggs, averaging 2.27 to the pound. Laying qualities, with particular attention to the size of the eggs produced, is the subject which has claimed the attention of those who devote themselves to building up the poultry business in Ireland. The Irish people discovered that "Johnny Bull" wants an egg weighing a trifle over two ounces, and so the Irish furnish them of this size to the extent of from 50,000,000 to 80,000,000 dozens a year.

THE AGE FOR KILLING

Considered merely as a producer of stock, no hen should be allowed to see more than her third Autumn. With valuable fowl the case is, of course, different, as apart even from prize winning, a dozen fertile eggs from a proved first-class bird may be well worth the keep of a year; but as regards the mere production of eatable product the rule must be rigidly enforced of killing every hen at the age of two and a half years at the first symptom of moult. In very many breeds, Brahmas particularly, the second season's eggs are more numerous than the first, but after that all fowl show a great falling off, while they also become too tough to be eaten. On the other hand, by killing at the stage stated, they may be either eaten or sold at a fair price, while the best part of their lives only is an expense to the corn bin. No rule is so imperative to profitable poultry keeping, and none is so constantly neglected by all except the skilled breeders who know it too well ever to neglect it. For fowl to be profitable they must be regularly killed at moulting time, when two and a half years old.

A white bird should never be shown without having first been washed, and as the shows are now coming round again, some hints on how to go about it may be appreciated. Wash in three waters at least, and see that the soap is thoroughly out. Dip finally into water in which a little powdered blue and a teaspoonful of glycerine have been placed. Dry slowly.

Never let the fierce heat of the fire play upon the birds. A muslin screen is better than nothing, but a moist heat is best of all, such as that produced by a stove upon which is a dish of water. See that the bird does not get its wet tail jammed up against the side of the box or basket, in which case it will dry crookedly. Do not return the bird to a dirty pen. Feed soft food with linseed in it.

PRIZES FOR EGGS

Classes for eggs are now provided at most of our shows, and, no doubt, some really fine specimens are exhibited, in fact the eggs are often the most attractive feature of the whole show. First, let us discuss the qualities required for the show table. We must have large, even-sized, even-shaped eggs, and color is also an important point, more especially so with the browns. Evenness, however, both in size and shape, no doubt is most important, for a dish of small eggs which possesses the former qualities will always beat a dish of larger and better colored eggs, which fail in the former respects. The surest way to success, however, is to aim for large, rich colored eggs which are all equal with one another in both size, shape and color. They should be kept as clean as possible in order to avoid washing, as this procedure gives them a much older appearance than would have been the case had they not been washed. Further, the fresher the eggs, the better will be the appearance.

Now, with regard to the kind of hens that will lay the desired eggs. A cross between the black Langshan and Buff Orpington is said to be suitable, as is also a cross between the Buff Orpington and White Wyandotte. Set only the large, even-shaped eggs from the breeds named, hatch in April, and do not force the pullets on to lay earlier than nature will allow them, or the size of the eggs will suffer.

POINTS IN EGG PRODUCTION

As requisites for the production of good eggs and marketing them in condition, the following may be mentioned: Good housing, regular feeding and watering, and, above all, clean, dry nests; daily gathering of eggs, and when the temperature is above 80 degrees, gathering twice a day; the placing of all Summer eggs as soon as gathered in the coolest place available; the prevention at all times of moisture in any form coming in contract with the egg shells; the using of cracked and dirty as well as small eggs at home, such eggs, if consumed when fresh are perfectly wholesome, but when marketed are discriminated against and are likely to become an entire loss.

Provide lots of shade for the young stock. It costs more to keep a poor hen than a good one. An ideal bird for Winter laying is a pullet matured by November 1, provided it is strong, vigorous and of healthy, good laying ancestors.

Next to pure air, water is the cheapest thing one can supply to poultry. Do not forget that it must be given in order to get eggs. Reduce the quantity and you reduce the egg supply. When there is anything the matter with your birds do not go into hysterics or rush here and there trying to find out the cause. First of all look for lice.

Great Britain is now importing 200,000 tons of eggs. Is Canada getting her share of that importation? If not, why?

Even Greater Value
Lower Prices

BEAUTY—which reflects a superb achievement of Fisher Craftsmanship.

COMFORT—a luxury formerly restricted to the higher priced cars.

DISTINCTION—in appearance and performance.

POWER—speed, stamina, assured by the most powerful engine of any six at Pontiac price.

SMOOTHNESS—driving ease—effortless performance—proved on the General Motors Proving Grounds.

Only the New and Finer Pontiac Six has ALL of these, at prices so phenomenally low—

—now made LOWER than ever, as Pontiac shares with the public, the economies of volume purchasing and production.

See the even greater Value at Lower Prices, in the New and Finer Pontiac Six.

McRAE-MELDRAM MOTORS LIMITED
933 Yates Street Phone 1693

The New and Finer
PONTIAC SIX
P-228A

PRODUCT OF GENERAL MOTORS OF CANADA, LIMITED

The wonder Oil used by the Royal Air Force....

BRITISH aeroplanes in the War didn't use just "oil"; too many lives depended on their engines never failing! The Air Force used "CASTROL", the one oil made that would withstand that withering hour-upon-hour punishment of terrific heat and speed without ever breaking down.

That same oil, blended to touring and commercial requirements, is now available for your motor. Get a trial gallon today! Fortify your engine against friction, yet change only every TWO THOUSAND miles, instead of five hundred. Enjoy a new smoothness, added power and reduced repair bills. If your garage does not stock "CASTROL" advise

"CASTROL" mixes with all other oils, but 100% efficiency is only obtained when "CASTROL" is used alone.

C. C. WAKEFIELD & CO., LIMITED
"The All-British Firm" London, Eng. Toronto, Ont.

Wholesale Distributors for British Columbia
McLennan-McFeely & Co. Ltd. Canadian General Electric Co. Ltd.

WAKEFIELD
Reg'd Castrol
MOTOR OIL

Now sold by leading garages everywhere

15

GASOLINE DEMAND IS INSATIABLE

Supplying the Market Greatest Achievement of the Refining Industry

Perhaps the outstanding achievement of the petroleum refining industry during the past ten years has been its ability to meet the constantly-increasing demand for gasoline—that is, to keep pace with the growing use of automobiles, which are estimated to take at least eighty-five per cent of the total consumption of gasoline, says the United States Bureau of Mines. There are nearly six times as many automobiles today as there were ten years ago, but total runs of oil to Stills in 1925 were only three times those of 1916. The apparent deficit in amount, of crude petroleum refined has been compensated by increased yields of gasoline; the percentage recovery has risen from 19.8 per cent of the total crude petroleum run in 1916 to 35.1 per cent in 1925. The increase is due to several factors, chief of which are the development of the cracking process, the larger use of natural-gas gasoline, and improvements in refinery practice. In 1925, of the total output of gasoline, 26.4 per cent was attributable to cracking, 7.6 per cent to natural-gas gasoline, and probably 2 or 3 per cent to improved fractionation. Had these improvements not been made, the refineries would have had to handle nearly twice the amount of petroleum that was run to stills in 1925.

During the ten years, 1916 to 1925, the total amount of crude petroleum run to stills in the United States was approximately 4,600,000,000 barrels, of which 4,220,000,000 barrels, or ninety-two per cent, were foreign crude petroleum. By far the greater part of the foreign crude came from Mexico; however, recent decreases in production in Mexico and intensified development in Venezuela have focussed attention on Venezuela as a source of oil for future requirements. Imports of foreign crude petroleum during the same period (1916 to 1925) amounted to 722,000,000 barrels (including considerable topped oil), much of which was burned for fuel in the crude state without refining. Runs to stills of crude petroleum from Mexico were greatest in 1921—the year of peak production in that country.

NATURAL GAS

Natural-gas gasoline has played an important part in meeting the demand for gasoline. Not only does it form a considerable volume of the total output of gasoline, but through its high volatility, it also renders large quantities of low-grade gasoline available for use as motor fuel.

The most important development in the recovery of refined products from crude oil is the increase in the percentage of gasoline obtained. Except in 1919, the percentage of gasoline recovered has shown an increase each year since 1916. There has been little change in the relative proportions of gas oil and fuel oil produced—the recovery of these products continues to fluctuate around fifty per cent—but a large part of the increase in gasoline recovery has been balanced by a decrease in kerosene. The percentage recovery of both lubricants and wax has decreased in recent years.

Production of gasoline has increased rapidly as a result of both higher recovery and larger runs to stills. The production of gasoline in 1916 was 49,021,00 barrels, as compared to 259,601,000 barrels in 1925, a gain during the ten-year period of 430 per cent. The total supply (production plus imports) during the ten-year period, 1916 to 1925, inclusive, was 1,351,578,000 barrels, of which 1,184,855,000 barrels, or eighty-six per cent, were consumed in continental United States; 165,722,000 barrels, or twelve per cent were exported and shipped to non-contiguous United States territories, and the remaining two per cent was added to stocks. While production was increasing 430 per cent, domestic consumption increased 460 per cent; exports, including shipments, increased 261 per cent, and stocks increased 294 per cent.

The registration of automobiles and trucks on December 31, 1916, was 3,513,000 as compared to 19,955,000 on December 31, 1925. This gain of 468 per cent in registrations during the ten-year period, when compared with the gain of 460 per cent in domestic consumption of gasoline, indicates that the supply of gasoline is keeping pace with the needs of automobiles, or, in other words, the average yearly consumption per car is relatively the same now as it was ten years ago. The rapid increase in use of buses and trucks has been counterbalanced by changes in car design, which make possible greater mileage per gallon.

OUTLOOK FOR WOOL MARKET EXCELLENT

The tone of the wool market continues good, and the wool trade generally is in an optimistic frame of mind. This perhaps can best be illustrated in the following paragraphs from world centres.

The Wool Record, Bradford, England: "Confidence in wool values appears to be fairly general."

Commercial Bulletin, Boston: "There is a fairly good business being done in wool although no unusual transactions are reported. Prices are firm and still against the buyer, with a few descriptions slightly dearer. The goods market is steady with indications of a good underlying buying strength. Foreign markets are very firm and buoyant. London closed with prices averaging close to five per cent above the close in May."

The United States Department of Agriculture, on July 15, released for publication the following cablegram from Agricultural Commissioner Foley: "The firmness in the auction at London has strengthened all prices. Topmakers are holding off the present market as they were well covered at recent rates. Spinners are quoting higher prices and all indications point to higher prices of wool, tops and yarn. Piece goods prices are firm."

The United States Department of Agriculture, Bureau of Agricultural Economics, under date of July 23, on the sheep and wool outlook, states: "Domestic wool prices have shown more strength and are expected to show a rising tendency during the next six months, although no considerable increase is expected."

Camera Follows H.R.H. The Prince of Wales Through His Interesting Career

HERE is H.R.H. the Prince of Wales at various periods in his brilliant career. Above are shown, left to right, the Prince as a boy, in sailor costume, then in the coronation robes in which he appeared at Buckingham Palace after the coronation of 1911, again in one of his characteristic, more recent poses, taken when he was on a visit to the West of England. One of his many spills on horseback is shown, on an occasion when a mount of his slipped in a water jump and was nearly drowned. He succeeded in rescuing his mount, however. The next is a picture of Edward in royal Indian robes. Then as he appeared during an inspection of 16,000 special constables in Hyde Park. Finally, in the conventional society mode, with his famous smile. Below he is seen as he appeared recently on a visit to Spain. He caused great consternation to the over-precise by wearing a suit of striped flannel instead of formal or military garb.

Vancouver Island

NEW BRANCH OF LEGION FORMED

EX-SERVICE MEN OF GULF ISLANDS ESTABLISH NEW ORGANIZATION

Major Turner, D.S.O., Is Elected President—Executive Elected at Meeting

SALT SPRING ISLAND, Aug. 6.—At the Mahon Hall, Ganges, on Monday evening, a large and enthusiastic meeting of ex-service men had the opportunity of hearing Brigadier-General H. F. McDonald, C.M.G., D.S.O., address them on the subject of the Canadian Legion. General McDonald outlined the aims and objects of the Legion. Mr. McNichol, secretary of the Victoria Branch of the Legion, also addressed the men and explained the steps which should be taken to inaugurate a branch on the Island.

The meeting having unanimously agreed that a branch should be established, and a motion having been carried to that effect, the following officers were elected: President, Major F. C. Turner, D.S.O.; first vice-president, Captain V. C. Best; second vice-president, Captain J. D. B. Drummond; secretary-treasurer, Mr. L. F. C. Chaplin; executive, in addition to above: Dr. Lawson, Messrs. M. Todd, Simpson, C. E. Ley and V. Case Morris.

It was agreed that the name of the branch should be the Gulf Islands Branch of the Canadian Legion. A nominal roll of those who joined the Legion was taken and resulted in twenty-eight names being received. It is the earnest desire of the newly-elected officers and executive that all ex-service men on the Islands shall be members of the branch as, apart from the very substantial assistance they are assured of in case of need, should they require advice or guidance in matters connected with their army or post-war life, there will always be a rallying point and many social activities.

The Legion, they point out, being absolutely non-political and non-sectarian, provides an opportunity for renewing the old spirit of comradeship and understanding which was, perhaps, the finest thing that resulted from the hardships and suffering of the war. It is only by the ex-service men uniting in such a body as the Legion that full benefits of that spirit can be perpetuated and passed on. Application for membership can be made to any of the officers or executive, or by writing to the secretary.

Is Found Dead in Cabin of Launch

NANAIMO, Aug. 6.—The dead body of Joseph Simpson, fifty, was found in the cabin of his launch near Protection Island late last evening by Mr. Robert Dunsmore, who reported to the local authorities. Mr. Dunsmore lives in the vicinity, and last evening, after having missed Simpson from his regular haunts for a few days, visited his boat, and found Simpson dead in his bunk. The remains were brought to the city and repose at Jenkins' Undertaking Parlors, pending an inquest.

Coroner Hickling will hold an inquest today into the death of Nestor Alton, miner, who was killed by a fall of coal in the Granby mine at Cassidy on Thursday evening last.

The funeral of Mr. Alton will take place from the new Finnish Hall, Ladysmith, on Sunday afternoon at 2:30. Interment in the Ladysmith Cemetery.

Duncan Police Court

DUNCAN, Aug. 6.—Peter Jack, an Indian from Kuper Island, appeared before Stipendary Magistrate J. Maitland-Dougal here yesterday on a charge of being drunk at Westholme. He was found guilty and fined $10 and costs.

Christy Jack, Indian, was found guilty of driving a motor car without being in possession of a driver's licence. His fine was $5 and costs.

J. W. Young paid a fine of $10 and costs in the same court for driving to the common danger in Duncan on Saturday night. He rounded the dangerous Old Curiosity Corner on the wrong side of the street at an excessive rate of speed. There have been a number of accidents at this point, and the council is installing a silent policeman in an effort to minimize the danger.

Wong Taro Negano, Japanese, was fined $5 and costs for parking his car on Station Street within ten feet of a fire hydrant.

Gulf Islands Hospital

SALT SPRING, Aug. 6.—The report for July of the Gulf Islands Hospital, Ganges, gives the following details: Patients admitted for July, thirteen; medical cases, three; surgical cases, eight; obstetric, one; infants, 1. Donations: Mr. Preddy, strawberries, loganberries, flowers; Mrs. Johnson, vegetables; Mrs. Ashton, raspberries, flowers; Mrs. Baker lettuce; Mr. C. E. Beddis, lettuce; sale of work at St. Paul's Church vegetables, flowers, chutney; Mr. W. M. Mouat, fish; Mr. Lee, lettuce, carrots, sweet peas; Mrs. Frank Crofton, flowers; Miss Scovell, sweet peas; Mr. Frank Stevens, vegetable marrows; Mrs. Oxenham, sweet peas, lettuce; Mr. Colin King, strawberries, loganberries; Anonymous, peas; Mr. Wright, carrots, parsley, lettuce. These are acknowledged with thanks by the matron and staff.

SUNDAY SCHOOL PICNIC

CHEMAINUS, Aug. 6.—On Thursday the members of Calvary Baptist Sunday school, together with their parents and a number of friends, enjoyed their annual picnic. This was held on the grass plot near the beach. The children and grown-ups enjoyed bathing and swimming during the afternoon, all sitting down later to a sumptuous supper. The children had races, for which the winners received small prizes. They did full justice to the generous supply of ice cream, kindly given by Mr. L. G. Hill, the party breaking up as darkness fell.

BASEBALL ACCIDENT

LADYSMITH, Aug. 6.—Mr. Cliff McDonald met with a painful accident recently in Duncan. When playing baseball he broke his ankle. He is at present at home here with his parents, and thinks he will soon be sliding a base again.

Goat Exhibition Plans Arranged

LANGFORD, Aug. 6.—Special arrangements for the goat exhibition at the Metchosin and District Fair, to be held at Luxton at the end of the month, were made at a meeting at the home of Miss J. Willson, Goldstream Road, on Friday afternoon. The districts were represented by the following: Metchosin, Charles Whitney-Griffiths, Mr. and Mrs. Peacock; Colwood, W. Bosworth; Langford, the Misses F. and Y. Willson. The secretary of the Goat Breeders' Association (Victoria), G. Pilmer, was also present.

Elk Lake Athletes Arrange Sports Day

ROYAL OAK, Aug. 6.—The Elk Lake Athletic Association is holding its annual sports day on Sunday, August 14, at Elk Lake, Brookleigh Road, picnic grounds, at 1 o'clock. There is $100 worth of prizes to be competed for, and many novelty attractions are on the programme. Everyone will be welcome.

Comes High Up In Bank Examination

LADYSMITH, Aug. 6.—Mr. Ray Glover, formerly of the Royal Bank branch here, was very successful in the recent examination held by the Bankers' Association of Canada, gaining sixth place of all Dominion candidates. He took the associated course through the Queen's University of Toronto, and has the honor of being the only man on the Royal Bank staff who passed this course with honors this year.

Salt Spring May Have Boy Scouts

SALT SPRING, Aug. 6.—Mr. H. T. Ravenhill, of Victoria, Island Commissioner of Boy Scouts, has been paying a visit to Fulford Harbor, where he had an interview with Mr. T. Jackson regarding the possibility of founding a corps of Boy Scouts here. If it is found that there are enough boys between the ages of eight and eighteen interested in the movement, Mr. Ravenhill will visit Salt Spring again, address the boys on the subject, and see what can be done towards starting Boy Scouts on the Island.

Cordova Bay Concert

The Victoria City Temple Band, under the direction of Bandmaster C. A. Raine, will again play at the Public Park, Cordova Bay, today. The following selections will be played:

March, "Haverhill" ....J. Ord Hume
Chorus, "The Heavens Are Telling" ---------- Haydn
Selection, "Attila"----------Verdi
Cornet solo, "Lost Chord" (by Frank Carrol)----------Sullivan
Selection, "A Day Wi' Burns" ----------J. Ord Hume
Overture, "The Wanderer"----- ----------K. L. King
Selection, "The Troubadour"--- ---------- Verdi
Air varie, "Eventide"-------Rimmer

DIED IN CALGARY

NANAIMO, Aug. 6.—Word was received in the city yesterday of the death of Miss Daisy Whittaker, which occurred in Calgary on Friday last. Miss Whittaker conducted the Truth Centre here for three years. From the meagre details received, it appears she died from injuries received on the day preceding, when she had a serious fall, from which she never regained consciousness.

LAUNCH PARTY

CHEMAINUS, Aug. 6.—On Wednesday a party of about thirty enjoyed a pleasant day at Tent Island, crossing over by launch at 10 o'clock in the morning. A small charge was made each passenger, the proceeds resulting to be given to the funds of St. Michael's and All Angels' W.A. Mr. F. Clarke kindy offered the use of his launch for the occasion.

CONFERS WITH COUNCIL

LADYSMITH, Aug. 6.—Mr. J. A. Thomas, Provincial fire marshal, was in this city recently in his official capacity, when he conferred with the Council on matters regarding fire protection, and the low pressure on the water mains at this season of the year.

Visiting doctor—"How is it, Sambo, that you and your large family keep so healthy?"

Sambo—"Well, suh, ah, tell you; we've done bought one of dese sanitary drinkin' cups, an' we all drink outen it."—Hardware Age.

Church Briefs

Metropolitan Church

The services at the Metropolitan Church today will be conducted by Rev. G. W. Dean. In the morning he will speak on "The Plan of the Ages." In the evening his subject will be "Misunderstood." During the evening service a musical programme will be rendered by members of the choir.

First Baptist Church

The preacher today at the First Baptist Church will be the Rev. M. L. Gregg, of the Strathcona Baptist Church, Edmonton, Alta. Following the evening service the ordinance of the Lord's Supper will be observed by the church.

Oak Bay United Church

The Rev. W. Scott will preach at the morning and evening services today at the Oak Bay United Church. In the morning he will speak on "God's Wonders in the Deep." In the evening his subject will be "What Is a Christian?" Sunday School will commence at 9:45 a.m.

First Spiritual Church

Mrs. Minnie Perkins will be the speaker this evening at the First Spiritual Church, 724 Fort Street. Her subject will be "The Living Message. Floral messages will be given at the close of the service.

British Israel

The Victoria Branch of the British Israel World Federation will meet on Monday evening at 8 o'clock in the King's Hall, 571 Yates Street. Mr. W. H. Blackaller will give an address on the subject of "Has the Sin of Israel Nullified God's Plan."

Fairfield United Church

The Rev. R. W. Lee will preach at both services today at the Fairfield United Church. In the morning his subject will be "Waiting." In the evening he will speak on "The Great Secret."

New Thought Temple

On Sunday, at the New Thought Temple, 935 Pandora Avenue, Dr. A. F. Barton will speak at both services. At 11 a.m. he will speak on "New Thought—The New Philosophy of Life" and at 7:30 p.m. he will speak on "Attracting Only the Good."

At Christ Church Cathedral

The preacher at today's services in Christ Church Cathedral will be Rev. H. R. Ragg, rector of All Saints' Church, Winnipeg. Shortened Matins, followed by a choral Communion service, will be conducted at 11 a.m., at which Maunder's service in F will be sung. At the 7:30 p.m. service, the choir will sing Dr. Varley Robert's anthem, "God so Loved the World."

BIRTHDAY PARTY

CHEMAINUS, Aug. 6.—Mrs. Fraser entertained at a beach party recently in honor of the sixteenth birthday of her daughter, Coralie. Those present enjoyed swimming, a camp fire and supper. The guests included Misses Mary and Isa Brydon, Harriet Brawn, Frances Edwards, Marjorie Erskine, Enid, Coralie, Dorothy and Irene Fraser, Kathleen and Violet Porter, and Messrs. Tom Erskine, Harold Edwards, Rose and Grainger.

CHICAGO GETS ADDED THRILL

Inland Metropolis Plans to Make Dempsey - Tunney Fight Greatest World Has Ever Seen

WILL BE STAGED ON GRAND SCALE

CHICAGO, Aug. 6.—Chicago, the inland metropolis of America, is experiencing the pleasurable anticipation of a new thrill—a world's championship heavyweight prizefight. Situated as it is at the crossroads of all transcontinental traffic by rail and air, Chicago has experienced about everything a city could hope for in the way of mammoth gatherings, except a heavyweight title fight.

This thrill was made possible when Tex Rickard decided upon Chicago as the site of the battle between Gene Tunney and Jack Dempsey, September 22. Chicago has held more big conventions, political, social, industrial and professional than any other American city. It broke all existing records for hospitality when it entertained one million visitors to the International Eucharistic Convention in the Summer of 1926. It has had its share of world series, golf and tennis matches, track meets, swimming events and shows. It is still talking about the size and magnificence of its world fair in 1893.

Chicago is so constituted that nothing happens here unless it is done on a grand scale. Take its crime waves, for instance. There are even people in Chicago who will tell you that no city ever had such a big fire as the great Chicago fire of 1871.

But coupled with this you will find in Chicago an almost provincial delight in its municipal achievements. It went after this Tunney-Dempsey prizefight like a pampered child, who had every toy in the world but one, and wanted that one which was missing. And so Chicago is planning to make this prizefight the biggest thing in the way of prizefights that the world has ever seen. It plans to draw the biggest crowd to the biggest arena from the most States and have them pay the most money to see the greatest fight of the decade.

NOTHING SERIOUS

The youthful-looking man was trying to get an appointment for which physical fitness and freedom from any hereditary susceptibility to disease was essential.

The doctor's examination proved entirely satisfactory until he asked:

"Both parents living?"

"No; my father's dead."

"H'm! What did he die of?"

Here the other was stuck. Try as he might he could not remember the malady.

"I'm afraid I can't remember what it was," he replied at length. "But it was nothing serious."

Conservative Popular Car Contest—Watch the standing of the different cars published from time to time in The Daily Colonist.

RICKARD TO HAVE SPARES AT RING

Promoter Will Have Jack Sharkey and Winner of Delaney-Uzcudun Bout as Substitutes

NEW YORK, Aug. 6.—Two alternative fighters will be at the ringside in Chicago next month to substitute for Gene Tunney or Jack Dempsey if either is unable to take part in the $3,000,000 show, Tex Rickard disclosed this afternoon, before he left for Chicago.

Jack Sharkey, the Boston heavyweight, who recently was defeated by Dempsey with a punch that is still the subject of a serious debate, will be the first alternative. "I have talked to Sharkey and he is ready to go on an hour's notice," Rickard said. "He is on a vacation now, but he is staying in training and he will be ready."

The second alternative will be the winner of the fight in the Yankee Stadium next Thursday night between Jack Delaney, the resigned light-heavyweight champion, and Paolino Uzcudun, the Spanish strong-arm man.

"I've got it settled with them that the winner will be in Chicago a week before the fight and that he will be ready to step on in a minute's notice," Rickard said.

"You've never done anything like that before," it was pointed out to Rickard. "Are you worried or have you become the victim of a hunch?"

"No, I never played hunches," Rickard replied, "but I'm taking no chances now. I never insured the fighters before, but I just got two policies for $100,000 each on Tunney and Dempsey."

An outstanding witness for GOD in the Capital of the Province

$100,000 Needed to Complete the Nave and West Front of the New Christ Church Cathedral

Being constructed of local stone by local labor, at the corner of Burdett Avenue and Quadra Street.

Gifts, and subscriptions in regular payments, will be gratefully received from residents and visitors, by the Hon. Treasurer, Sir Richard Lake, K.C.M.G., Memorial Hall, 912 Vancouver Street, Victoria.

Rev. Wm. Pascoe Goard F.R.G.S.

One of the Most Profound Exponents of Prophecy and Other Scripture Truths Will Speak in the

KING'S HALL, 571 YATES STREET, WEDNESDAY AND THURSDAY, AUGUST 10 AND 11, AT 8 O.CLOCK

Aqua Velva For After Shaving

Aqua Velva—the Man's Face Tonic—wakes up the skin delightfully—makes you feel wonderfully refreshed and fit.

For a limited time, we are including with each tube of Williams Shaving Cream, enough Aqua Velva—FREE—to last a month of daily shaving. This is the best way we know to introduce this *luxurious after-shaving necessity* which *keeps* the skin all day, as soft and flexible as Williams Shaving Cream *leaves* it.

Many regular Aqua Velva enthusiasts are stocking up with Williams Shaving Cream to get the *free* bottle of Aqua Velva with each tube. These full ounce bottles are so convenient *for travelling and week-end holidays.*

Get your Aqua Velva to-day *at our expense*—with each tube of Williams Shaving Cream. This famous Shaving Cream (1) *softens the beard quickly,* (2) *lubricates the razor* for a close, scrapeless shave, and (3) leaves the face in perfect condition, clean and *comfortable.*

Williams does these three things BETTER.

Large tube, 35c. Double size, 50c.

At All Drug and Dept. Stores.

71

MARINE and TRANSPORTATION

Shipping Handled Here Shows Steady Increase

Figures Issued by the Industrial Department Show 415 Ships Touched Here Last Month, Against 392 During June

Since the beginning of the year shipping handled at the Port of Victoria has shown a steady increase in both number of ships and tonnage. Each succeeding month has shown an increase over the previous one, and the month of July is no exception.

According to Customs figures issued yesterday by the industrial department of the City Hall, 415 ships inwards and outwards to foreign ports were handled here, as compared with 392 ships in June. Outwards, 196 vessels were handled, while inwards the total was 415.

These ships represent a registered tonnage of 796,635 tons, as against 623,394 tons for the previous month. The increase in shipping during July is the largest in any one month so far this year, and is due largely to the increased number of tramp steamers docking here for lumber cargoes.

Inwards the amount of tonnage handled last month totalled 467,487 registered tons, while outwards the total was 329,148 registered tons.

Outwards ships of the following registry were handled: United Kingdom, five; Italian, one; Japanese, six; Canadian, fifty-nine, and United States, 125.

Inwards ships of the following registry were handled: Dutch, one; Norwegian, two; Japanese, six; United Kingdom, eleven; Canadian, seventy-one, and United States, 128.

For the five months in which the industrial department of the City Hall has been keeping these Customs figures, Victoria has handled 1,681 ships of 3,010,311 registered tons. These figures do not include Canadian coastal vessels.

Silk shipments valued at approximately $14,000,000, which will require five special trains for transportation to the East, will be landed in Seattle between August 9 and 15 by three ships from the Far East. The silk is comprised of 13,650 bales of the raw product and fifty tons and 346 cases of silk goods. It is estimated that the silk will require a total of fifty-six railway cars, divided into five special trains, for its journey to New Jersey mills and other parts of the East.

INAUGURATION OF SUMMER TRAIN SERVICE

Effective May 15th, 1927

The Canadian Pacific Railway announces that the "Trans-Canada Limited" between Montreal, Toronto and Vancouver will resume service, leaving Vancouver 6.30 p.m. daily, carrying exclusively standard sleeping cars and compartment observation car.

The "Imperial" (Vancouver-Montreal) will leave at 9:00 p.m. daily.

The "Toronto Express" (Vancouver-Toronto) will leave at 9:00 a.m. daily.

"Coast-Kootenay Express" (Vancouver-Nelson) will leave at 6:50 p.m. daily.

"Fraser Valley Local" (Vancouver-Ruby Creek) will leave at 5 p.m. daily.

"Vancouver-Huntington Local" will leave at 7:30 a.m. daily except Sunday.

Effective June 9, "The Mountaineer" solid through train to Chicago (via Minneapolis and St. Paul) without change, will leave Vancouver at 7:45 p.m. daily.

For further information apply City Ticket Office, 1102 Government Street. Phone 1270. Or at Wharf Ticket Office, Phone 121.

SUMMER SCHEDULE TO GULF ISLANDS

The steamer ISLAND PRINCESS leaves Victoria every Tuesday and Friday at 8 a.m., and leaves Vancouver on Mondays, Wednesdays and Thursdays at 8 a.m., to Gulf Island points.

The steamer PRINCESS ROYAL leaves Vancouver on Saturdays and Sundays at 10 a.m., to Gulf Island points.

VICTORIA-NANAIMO STAGE

Leave Dominion Hotel, Victoria
8.30 A.M. and 2.30 P.M. (Northbound)
Leave Nanaimo
8.15 A.M. and 1:15 P.M. (Southbound)
Via West Saanich Road and Mill Bay Ferry on North and Southbound Morning Trips

MILL BAY FERRY

Ferry Leaves MILL BAY		Ferry Leaves BRENTWOOD
8.20 a.m.	Daily Including Sunday	7.30 a.m.
12:00 noon		9:18 a.m.
2:30 p.m.		11:16 a.m.
4:16 p.m.		1:30 p.m.
6.00 p.m.		3:15 p.m.
7.45 p.m.		*6.00 p.m.
		7.00 p.m.

*By Reservation Only. Phone 3900

UNION STEAMSHIPS, LTD.
To All B. C. Coast Points
Prince Rupert, Stewart, Anyox, Etc. New Steamers
GEO. McGREGOR, Agent
1 Belmont Bldg. Phone 1925

AUSTRALIA NEW ZEALAND
Via Honolulu and Suva

The new and well-appointed passenger liners sail from Vancouver, B.C., and Victoria, B.C.
Niagara (20,000 tons) ..... Aug. 24, Oct. 19
Aorangi (22,000 tons) ..... Sept. 21, Nov. 16
For fares, etc., apply to all Railway and Steamship Agents or to the Canadian Australasian Line, 999 Hastings St. West, Vancouver, B.C.

CANADIAN PACIFIC
SAILINGS TO EUROPE
MAKE RESERVATIONS NOW

FROM MONTREAL
To Liverpool
Aug. 19, *Sept. 16 .... Montrose
Aug. 26, Sept. 23 .... Montcalm
Sept. 2, Sept. 30 .... Minnedosa
Sept. 9, Oct. 7 .... Montclare
*This sailing calling at Greenock
To Glasgow
Sept. 10 .... Marloch
To Belfast-Glasgow
Aug. 18, Oct. 6 .... Melita
Sept. 1, Sept. 29 .... Metagama
To Antwerp
Sept. 6 .... Melita
FROM QUEBEC
To Cherbourg-Southampton-Antwerp
Aug. 13, †Sept. 8 .... Montroyal
†Sept. 5, Oct. 15 .... Montnairn
†To Antwerp only.
To Cherbourg-Southampton
Aug. 16, Sept. 7 .. Emp. of Scotland
Aug. 24, **Sept. 14 .. Emp. of France
Aug. 31, Sept. 31 .. Emp. of Australia
**To Hamburg, via Cherbourg, Southampton.
Apply to Agents everywhere or
J. J. FORSTER,
S.S. General Pass. Agent,
C.P.R. Station, Vancouver.
Telephone
Seymour 2630

When You Go To
SAN FRANCISCO
STOP AT THE **HOTEL STEWART**
On Geary Street, just off Union Square, close to best stores, cafes, theatres. Good accommodations at moderate rates. Best known meals in United States. Breakfast 50c, 60c, 75c; Lunch 65c (Sundays 75c); Dinner $1 (Sundays $1.25). Municipal car passes door. Stewart Bus meets trains and steamers. Advisable to make reservations in advance of arrival.

CUNARD ANCHOR ANCHOR-DONALDSON

CANADIAN SERVICE
FROM MONTREAL
To PLYMOUTH-CHERBOURG-LONDON
Ascania ... Aug. 19 Alaunia ... Aug. 26
TO BELFAST-LIVERPOOL-GLASGOW
Letitia ... Aug. 26 Athenia ... Sept. 9
FROM NEW YORK
TO QUEENSTOWN AND LIVERPOOL
Samaria Aug. 20 Lancastria Aug. 26
To CHERBOURG AND SOUTHAMPTON
Aquitania ...... Aug. 24, Sept. 14, Oct. 5
Berengaria ... Aug. 31, Sept. 21, Oct. 12
*Mauretania ... Sept. 7, Sept. 28, Oct. 19
TO LONDONDERRY AND GLASGOW
Transylvania .... Aug. 20
Cameronia .... Aug. 27
TO PLYMOUTH-HAVRE-LONDON
Carmania .... Aug. 20, Sept. 17
FROM BOSTON
TO QUEENSTOWN AND LIVERPOOL
Saramia ... Aug. 21 Scythia ... Sept. 8
*Calls at Plymouth, Eastbound
Money orders, drafts and travelers' cheques at lowest rates. Full information from local agents or Company's Offices, 622 Hastings St. W., Vancouver, B.C.

FOR SALE
The United States Wooden Motorship
CHALLAMBA

2,401 tons gross, as she now lies in a damaged condition at Victoria, B.C., where she may be inspected. Sealed tenders, marked "Challamba Sale," should be forwarded to Lloyd's Agent for British Columbia, 837 Hastings Street West, Vancouver, B.C., on or before noon, August 24th, 1927, where full details of this vessel may now be obtained on application. Lowest or any tender not necessarily accepted.

SALVAGE KING BACK IN PORT

Salvage Job of No Mean Proportions Carried Out Alone by Powerful Local Vessel

ADMIRAL WATSON SAFELY AT SEATTLE

Completing one of the most difficult pieces of salvage work in recent years, the Pacific Salvage Company's vessel Salvage King, in command of Captain J. M. Hewison, arrived here yesterday from Seattle, after having seen the Ss. Admiral Watson safely there from Ivory Island.

The Admiral Watson ran on the reefs at Ivory Island, Millbank Sound, near Prince Rupert, Friday night, July 29, in a heavy fog which has prevailed up the coast for several weeks now. She was southbound to Seattle with fifty-five passengers and a cargo of 22,000 cases of salmon when the crash came. The passengers and a crew of forty-five were taken to Seattle on the steamer Queen after having been transferred from the Admiral Rogers of the Pacific Steamship Company's fleet.

The Salvage King left for the scene of the wreck Saturday morning at 5 o'clock and arrived there Sunday, July 31, at 2 o'clock in the afternoon after a fast trip.

IN BAD POSITION

The Watson was found to be lying on the edge of a reef with a slight starboard list and was kept from sliding into five fathoms of water by a sharp pinnacle of rock. The forehold was full of water and she was exposed to all westerly weather. The impact of the ship on the reef was so great that even the stanchions between decks were bent. Rivets were sprung and many of the plates buckled and bent. The sea was calm at the time of the salvage operations which was a great asset to the salvors, as a touch of bad weather would have made the Admiral Watson's position far more dangerous. Fog was experienced during the whole time of the operations at Ivory Island.

The first thing done was to install two six-inch pumps and two ten-inch on the wrecked vessel in an attempt to lighten her. Tuesday afternoon a heavy steel hawser was attached to the stern and the Salvage King exerted her 2,500 horse power engines to the utmost to drag the ship off her temporary rest. Most of the cargo had been lightered, but a faint movement was the only response to the salvage vessel's power. Wednesday afternoon, just before high tide, another attempt was made, and this time proved successful, the vessel sliding gently off her rocky perch.

HULL IS PATCHED

Following the floating of the Admiral Watson she was towed to Bella Bella leaking considerably. Divers soon descended and placed several patches, plugs and wedges on her hull. The pumps were kept going and the ship made tight and safe for the voyage to Seattle. After a final inspection engineers and a skeleton crew from the salvage vessel went aboard and took her to Seattle under her own power, escorted by the Salvage King. She arrived there at 3:30 o'clock yesterday morning, no trouble being experienced during the trip, with the exception of leakage through the damaged plates.

Captain T. C. Warkman, representative of the London Salvage Company at Vancouver, was at the scene of operations and came back on the Watson to Seattle. C.G.S. Lillooet was also on the spot making a survey of the vessel's position for the Government. The Admiral Watson will be drydocked at Seattle next Tuesday for a general survey of the damage which is known to be extensive.

Plans Nome-Seattle Trip in Small Canoe

NOME, Aug. 6.—A Nome-to-Seattle "hop" in a kyak, Eskimo skin canoe, powered with an outboard motor, is planned by Fred W. Kenney, business man of this city.

The voyage has never before been attempted in a canoe. The trip will be started this month, and an attempt will be made to establish the record for a long distance trip in a skin canoe.

If the voyage to Seattle is completed without mishap, Kenney plans to continue on to New York via the Panama Canal. He will probably take an Eskimo reindeer herder with him.

Kenney plans to cruise down Bering Sea, along the southern shore of the Aleutian Islands, Alaska Peninsula, to Seward, thence via the inside passage to Seattle.

E. & N. RAILWAY SCHEDULE

Trains leave Victoria at 9 a.m. and 4:55 p.m. daily, for Wellington and way points.

The 9 a.m. train runs through to Courtenay and Port Alberni daily, except Sunday.

Returning, the trains arrive Victoria at 10:50 a.m. and 5 p.m.

On Sundays, between May 22nd and August 28th, inclusive, Train No. 2 will be put back two hours and leave Nanaimo at 3:30 p.m. instead of 1:30 p.m.

For further information apply E. & N. Ticket Office. Phone 1594, or City Ticket Office, Phone 1270.

RAIL AND WATER OUTINGS

For a short and enjoyable outing at moderate cost, inquire about Circle Tours in the Lake District of Southern British Columbia.

Visit some of the Bungalow Camps along the Banff-Windemere Highway. Literature on request. Canadian Pacific Railway.

Makes Her First Voyage to West Coast

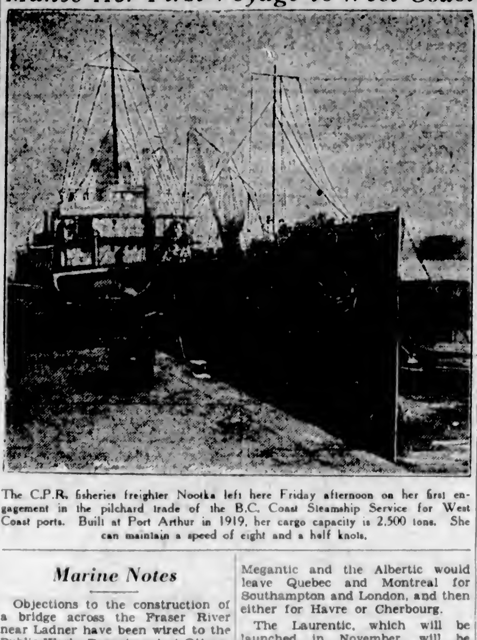

The C.P.R. fisheries freighter Nootka left here Friday afternoon on her first engagement in the pilchard trade of the B.C. Coast Steamship Service for West Coast ports. Built at Port Arthur in 1919, her cargo capacity is 2,500 tons. She can maintain a speed of eight and a half knots.

Marine Notes

Objections to the construction of a bridge across the Fraser River near Ladner have been wired to the Public Works Department at Ottawa by the B.C. Lumbermen's Association, and also by the B.C. Loggers' Association.

The motorship Hoyanger arrived at the Westminster Grain Company's wharf Friday to discharge a quantity of Argentine corn.

The R.M.S.P. steamship Sabor arrived at Rithet's Piers yesterday morning from United Kingdom ports with 150 tons of general cargo, including earthenware, stationery, dressed skins, liquors, carpets, draperies, perfumes, cotton goods, window glass and furniture.

With 6,200 bales of raw silk and fifty measurement tons of silk goods, the O.S.K. liner Alabama Maru is due August 10. Besides her silk cargo, the Alabama Maru is bringing 1,500 tons of overland frieght, 1,130 tons for intercoastal shipment, 550 tons of bulk oil, and 350 tons of freight for Seattle. The vessel has sixty-one passengers aboard.

The American Mail Line steamship President Cleveland is due here August 15 with 3,710 tons of freight for discharge at Victoria and Seattle, 3,000 bales of raw silk, 300 cases of silk goods, and 2,000 bags of mail. She also carries a heavy passenger list.

The exemption from the payment of royalty on the content of silver-lead ores shipped from the Yukon territory has been extended for one year, under an order-in-council published in The Canada Gazette. Exemption was first granted for a three-year-period on June 5, 1922.

QUEBEC, Aug. 6.—France will be added to the itinerary of White Star liners plying the St. Lawrence route next year, it became known here today following the receipt of information to the effect that the Megantic and the Albertic would leave Quebec and Montreal for Southampton and London, and then either for Havre or Cherbourg.

The Laurentic, which will be launched in November, will be placed on the Liverpool, Quebec, Montreal run, to take the place of the Albertic and the Megantic.

SACRAMENTO, Aug. 6. — Improvement of California's northern rivers during the last three decades has cost all interests concerned—Federal, State and County—more than $3,750,000, most of which was spent by the Government in maintaining the navigability of the Sacramento River.

Balfour, Guthrie & Company have chartered the Ben Line steamer Bengloe for October wheat loading in the Columbia River for United Kingdom ports. Approximately thirty vessels are now under charter for late Summer and early Fall loading at Portland.

MOULTRIE, Ga.—To save the cost of barrels, a number of the big naval stores men in south Georgia are shipping spirits of turpentine in tank cars, according to reports received here. It is pointed out that the price of turpentine now is around forty-six cents a gallon, the lowest figure it has touched in about seven years.

HOQUIAM, Aug. 6. — That he would make a determined fight to promote shingle and lumber tariffs and that Grays Harbor will eventually obtain necessary jetties to insure deep water navigation in and out of this port were declarations made today by Congressman Albert Johnson in an address here.

Instituting the new United Kingdom-Pacific Coast service of the Donaldson Line, represented by Balfour, Guthrie & Co., the steamship Kastalia is due in Seattle next Wednesday with shipments of general freight. The vessel will berth at the Spokane Street terminal.

Ocean and Coastwise Movements

WIRELESS REPORT
Estevan, 8 P.M., Unless Otherwise Stated

IWATESAN MARU — Los Angeles for Portland, 40 miles from Columbia River at 6.30 p.m.

COOS BAY—Coos Bay for San Francisco, 19 miles from Coos Bay at 6:40 p.m.

CANADIAN COASTER—Ocean Falls for San Pedro, 559 miles from San Pedro.

MISSOULA—San Pedro for Grays Harbor, 170 miles from Grays Harbor at 6.10 p.m.

ASTORIA—Aberdeen for San Pedro, 282 miles from Aberdeen at 5.15 p.m.

HARTWOOD—San Francisco for Grays Harbor, 225 miles from San Francisco at 6.20 p.m.

CARDENA—Left Prince Rupert at 5 p.m., southbound.

WILLAMETTE—San Pedro for Portland, 240 miles from San Francisco at 6.20 p.m.

NORTH KING—Bristol Bay for Portland, 314 miles from Portland at 7.10 p.m.

SKAGWAY—Los Angeles for Portland, 349 miles from Portland at 8.20 p.m.

EDNA—Portland for San Francisco, 260 miles from San Francisco at 7.05 p.m.

NOOTKA—Left Ucluelet at 5 p.m., northbound.

PRINCESS MAQUINNA—Left Hecate at 4 p.m., southbound.

WEATHER REPORT

ESTEVAN—Clear; southwest; 30.08; 60; light swell.

PACHENA—Overcast; southeast, light; 30.08; 54; sea smooth.

CARMANAH—Overcast; south; 30.00; sea smooth.

CAPE BEALE—Overcast; southeast, light; 30.05; light swell.

PRINCE RUPERT—Clear, calm, 30.22; 58; sea smooth.

VESSEL MOVEMENTS

JUNEAU, Aug. 5.—Sailed: Admiral Farragut, southbound.

PORTLAND, Ore., Aug. 6.—Arrived: A. J. Moffett, Los Angeles. Sailed: Rose City, San Francisco; Admiral Schley, San Francisco; Floridian, Boston; Johann Poulsen, San Francisco.

SAN FRANCISCO, Aug. 6.—Arrived: Historian, Tacoma; Corrales, Plow City, H. F. Alexander, San Pedro; Nabesna, Victoria; E. D. Kingsley, Vancouver; Multnomah, Port Gamble; Robert Dollar, Newcastle; Costa Rica, Nushagak; Tosca, Astoria; Sildra, Danzele. Sailed: Lena Luckenbach, New Orleans; Sve, Grays Harbor; West Sequanna, Admiral Peoples, San Pedro; Canadian Farmer, Victoria; President Jefferson, Yokohama; Superior, Grays Harbor; H. F. Alexander, Victoria; Antonio Tripcovich, Coos Bay; Point Montana, New Orleans; Newport, Portland.

SEATTLE, Aug. 6.—Arrived: Northwestern, Admiral Watson, in tow of tug Salvage King, Southeastern Alaska; Montana, New York; J. L. Luckenbach, Wahkeena, Emma Alexander, Tacoma; Oduna, Everett. Sailed: Emma Alexander, J. L. Luckenbach, San Francisco; Oduna, Aleutian, Southeastern Alaska; Achilles, Pomona, Everett.

TACOMA, Aug. 6.—Arrived: Fernbank, Seattle; Pomona, Seattle. Sailed: Emma Alexander, Seattle; Rialto, Brookdale, Doylestown, Tokiwa Maru, Seattle.

Arrived

NEW YORK, Aug. 6.—Sunelasco, Grays Harbor.

OSLO, Aug. 3.—Knute Nelsen, San Pedro.

LONDON, Aug. 4.—London Importer, San Pedro.

Sailed

DAIREN, Aug. 4.—Toyo Maru, Seattle.

MELBOURNE, Aug. 6.—Sheafmead, San Pedro.

PANAMA CANAL, Aug. 6.—Argon, New York; Point Sur, New Orleans; William Campion, Grays Harbor; Point Permin, San Pedro; Heron, San Pedro; Helen Olmstead, Baltimore for San Pedro; Canadian Spinner, Vancouver.

TRANSPACIFIC MAILS
AUGUST, 1927

PRESIDENT McKINLEY — Mails close August 2, 4 p.m. Due at Yokohama, August 14; Shanghai, August 18; Hong Kong, August 21.

AFRICA MARU (Japan only)—Mails close August 4, 4 p.m. Due at Yokohama August 19.

EMPRESS OF ASIA—Mails close August 11, 5 p.m. Due at Yokohama, August 22; Shanghai, August 26; Hongkong, August 29.

PRESIDENT LINCOLN—Mails close August 16, 4 p.m. Due at Yokohama, August 26; Shanghai, Sept. 1; Hong Kong, Sept. 4.

SHIDZUOKA MARU (Japan only)—Mails close August 22, 4 p.m. Due at Yokohama, September 5.

PRESIDENT CLEVELAND — Mails close August 30, 4 p.m. Due at Yokohama, September 11; Shanghai, September 15; Hong Kong, September 18.

EMPRESS OF CANADA—Mails close September 1, 5 p.m. Due at Yokohama, September 12; Shanghai, September 16; Hong Kong, September 19.

Australia and New Zealand

VENTURA (Fiji and Australia only, via San Francisco)—Mails close August 1, 4 p.m. Due at Sydney, August 25.

TAHITI (via San Francisco)—Mails close August 7, 4 p.m. Due at Wellington, August 29; Sydney, September 2.

NIAGARA (direct)—Mails close August 24, 4 p.m. Due at Auckland, September 12; Sydney, September 17.

SIERRA (Fiji and Australia only, via San Francisco)—Mails close August 22, 4 p.m. Due at Sydney, September 15.

MAKURA (via San Francisco) — Mails close September 4, 4 p.m. Due at Wellington, September 26; Sydney, October 1.

SHIPPING CALENDAR
To Arrive

SHIDZUOKA MARU—From Orient, Aug. 9.

EMPRESS OF CANADA—From Orient, Aug. 21.

YOKOHAMA MARU—From Orient, Aug. 23.

NIAGARA—From Australia, Aug. 19.

PRESIDENT CLEVELAND—From Orient, Aug. 16.

PRESIDENT PIERCE—From Orient, Aug. 30.

EMPRESS OF RUSSIA — From Orient, Sept. 11.

AORANGI—From Australia, Sept. 19.

To Sail

PRESIDENT McKINLEY — For Orient, Aug. 3.

TOKIWA MARU—For Orient, Aug. 7.

EMPRESS OF ASIA—For Orient, Aug. 11.

PRESIDENT LINCOLN—For Orient, Aug. 30.

SHIDZUOKA MARU—For Orient, Aug. 23.

NIAGARA—For Australia, Aug. 24.

EMPRESS OF CANADA — For Orient, Sept. 1.

EMPRESS OF RUSSIA — For Orient, Sept. 22.

SHIPPING BOARD OFFICER SCORED

Strong Objection Taken to Statements of Mr. John Nicholson by Vancouver Harbor Officials

TRAFFIC CHIEF IS NOW IN HOT WATER

VANCOUVER, Aug. 6.—Strong objection is taken by officials of the Vancouver Harbor Board to statements attributed to Mr. John Nicholson, of Washington, D.C., traffic chief of the United States Shipping Board, when interviewed at Seattle yesterday.

He is alleged to have said that "sixty-eight per cent of all commerce in and out of Vancouver is wholly United States," and to have put forth a claim that Vancouver receives a large amount of trade with Australia that should go through United States ports, but does not because of the Australian preferential tariff.

"The statement is ridiculous and is made to have the people of the United States believe they should have credit for Vancouver's position in the commerce of the world," states K. J. Burns, port superintendent.

CHARGES MADE

SEATTLE, Aug. 6.—Retaliation is a harsh word and one that Uncle Sam seldom if ever uses—officially or diplomatically—but in safeguarding such world ports as Seattle from discriminatory regulations of foreign nations, his watchful servants are not averse to talking straight to the point to the offenders.

Witness the visits to Seattle en route to Vancouver, B.C., this week of John Nicholson, of Washington, D.C., traffic chief of the United States Shipping Board. Nicholson says his visit to the Coast has nothing to do with proposed sale of certain Shipping Board vessels, District Chairman Jefferson Meyers, of Portland, having notified him that the matter has gone over until October. But there are certain other matters that intrigue his attention. For instance, when American-made goods, subject to import duty, reach Australia, the cost of American rail transportation from point of shipment to Seattle is added to the cost of the article before the tariff is computed. Going via Canadian lines this rail charge is not added. The discrimination against the American carrier is obvious, says Nicholson.

GOODS PENALIZED

American goods entitled to preferential treatment by Canadian Customs, by recent Dominion regulations, are penalized unless shipped direct to destination. In other words, goods sent direct to Vancouver from an American point may enter under preferential rates lower than if the same goods came to Seattle by water and were then shipped by rail to Canada.

"Sixty-eight per cent of all commerce in and out of Vancouver," said Nicholson, "is wholly United States. Think what a fix Vancouver would be in if the United States saw fit to exercise the same discriminatory tactics against a Canadian port.

"The Shipping Board is endeavoring to protect the American shipper and ship operator against the attacks of foreign lines, but often the public loses sight of the basic facts, some of which I have just outlined, that must be dealt with. The State Department as well as the Shipping Board and the Trade Commission, have taken up with the Dominion the condition just complained of, and I am sorry to say the results have not been at all satisfactory, but we live in hopes. "I am going to Vancouver tomorrow morning," he concluded.

C. M. St. Paul Road Leads Electrically

There are 5,851 miles of electrically operated railways in the world, of which the United States has 1,621 miles, or about twenty-eight per cent, according to a recent report of the American Railway Association. These figures do no include street railways of interurban lines.

Tabulation of electrification in the United States, including lines having more than twenty-five miles electrified, and excluding side tracks, yard tracks, etc., follows:

C.M. & St. P. Railway, 660 miles; N.Y.N.H. & H.R.R., 158 miles; Virginian Railway, 134 miles; Long Island R.R., 127 miles; Pennsylvania R.R., 118 miles; New York Central Lines, sixty-three miles; Norfolk & Western Railway, sixty-two miles; Southern Pacific Lines, fifty-two miles; B. A. & P. Railway, forty-six miles; Illinois Central R.R., thirty-seven miles; Erie Railroad, thirty-four miles; B. & O. R.R., thirty-two miles; Great Northern Railway, twenty-six miles.

The Milwaukee road's electrification is shown to be four times that of the next highest lines, and about one-ninth of all the rail electrified mileage on the earth.

A CORRECTION

It was erroneously stated on the marine and transportation page in yesterday's issue of The Colonist that Premier Stanley Baldwin and Mrs. Baldwin would arrive in the city with the Prince of Wales and Prince George on August 19.

CHARY ABOUT IT

"Can you direct me to the best hotel in this town?" asked the stranger, as he deposited his bag on the station platform.

"I can," replied the man who was waiting for a train going the other way, "but I hate to do it."

"Why?"

"Because you will think, after you've seen it, that I'm telling an untruth."

Shipping Information

TIDES AT VICTORIA
AUGUST

Date	Time H. M.	H't Ft.	Time H. M.	H't Ft.	Time H. M.	H't Ft.	Time H. M.	H't Ft.
1	3.14	7.4	11:22	2.8	19:26	7.9	.....	
2	0.52	6.4	4:02	6.7	11:66	2.5	19:40	7.9
3	1:56	5.9	6:02	6.1	12:26	4.3	20:01	8.0
4	2:58	5.3	7:38	5.6	12:41	5.5	20:27	8.1
5	3:51	4.7	8:20	5.6	11:26	5.5	20:55	8.2
6	4:36	4.1	.....	5.7	.....	5.7	21:26	8.4
7	5:17	3.5	.....		.....		21:52	8.5
8	5:57	2.9	.....		.....		21:46	8.7
9	6:36	2.2	.....		.....		22:22	8.9
10	7.14	1.6	.....	6.0	.....	8.0	23.10	9.0
11	7:53	1.2	.....	7.8	.....	7.8	.....	
12	0.05	9.1	8:33	0.9	17:56	7.8	20.18	7.4
13	1.04	9.1	9:14	0.9	17:38	7.6	21.12	7.0
14	2:06	8.9	9:56	1.2	17:22	7.6	22:09	6.4
15	3.08	8.4	10.39	1.8	17.59	7.7	23.06	5.8
16	4.15	7.6	11:22	2.7	18:31	7.9	.....	
17	0.12	6.1	5:32	7.1	12:07	3.7	19:05	8.1
18	1.22	4.4	7.19	6.7	12:49	4.6	19.38	8.2
19	2.31	3.7	9:08	6.4	13.25	5.8	20:10	8.3
20	3.34	3.0	.....	6.7	.....	6.7	20:43	8.7
21	4:32	2.5	.....	7.5	.....	7.5	21.18	8.8
22	5:29	2.1	.....	8.5	.....	8.0	21:56	8.8
23	6:21	1.6	16:14	8.3	16:09	8.2	22:49	8.7
24	7.09	1.7	16:39	6.3	19:31	7.9	23.41	8.5
25	7:53	1.7	17:03	8.2	20:22	7.8	.....	
26	0.41	5.3	5.34	1.9	17.28	7.9	21:06	7.0
27	1:37	6.1	9.12	2.3	17:46	7.7	21:48	6.5
28	2:28	7.8	9:47	2.8	17:09	7.5	22.29	6.6
29	3:17	7.4	10:19	3.4	17:17	7.5	23:13	6.6
30	4.07	7.0	10:49	4.1	17:36	7.6	23.59	6.2
31	5:04	6.6	11:17	4.7	18.02	7.6	.....	

The time used is Pacific standard for the 120th Meridian west. It is counted from 0 to 24 hours, from midnight to midnight. The figures for height serve to distinguish high water from low water. Where blanks occur in the tables, the tides rises or falls continuously during two successive tidal periods without turning.

The height is in feet and tenths of a foot, measured from the average level of lower low water.

Esquimalt—To find the depth of water on the sill of the drydock at any tide, add 18.9 feet to the height of high water as above given.

SUNRISE AND SUNSET
AUGUST

Time of sunrise and sunset (Pacific standard time) at Victoria, B.C., for the month of August, 1927.

	Sunrise	Sunset		Sunrise	Sunset
1	4:48	7:50	17	5:10	7:24
2	4:49	7:48	18	5:11	7:22
3	4:51	7:47	19	5:13	7:21
4	4:52	7:45	20	5:13	7:19
5	4:54	7:44	21	5:15	7:18
6	4:55	7:42	22	5:16	7:16
7	4:56	7:41	23	5:18	7:14
8	4:58	7:40	24	5:19	7:12
9	4:59	7:38	25	5:21	7:10
10	5:01	7:37	26	5:22	7:08
11	5:02	7:35	27	5:24	7:06
12	5:03	7:33	28	5:25	7:04
13	5:05	7:32	29	5:26	7:02
14	5:06	7:30	30	5:28	7:00
15	5:07	7:28	31	5:29	6:58
16	5:09	7:26			

To load lumber for St. Lawrence ports the Ss. Canadian Importer is docked at New Westminster.

HEAVY LIST ON EMMA ALEXANDER

Travel to California From Here Now Very Heavy—All Vessels Sailing Full

So heavy is the travel to California that many people were unable to obtain berths on the Ss. Emma Alexander, which arrives here this morning at 7 o'clock and sails at 9. Last Sunday over 100 people failed to secure transportation on the Ruth Alexander, also of the Pacific Steamship Company's fleet, Mr. W. M. Allen stated yesterday. The H. F. Alexander, the largest and fastest coastwise steamer, which sails from Seattle to Los Angeles, has also been leaving with full lists.

Among passengers sailing from here on the Emma Alexander are Mr. and Mrs. W. G. Florence, Norman Florence, Dennis Stevenson, Miss L. Monteith, Miss A. M. Steele, Isabelle Patterson, Mrs. M. K. Woodley, Mrs. F. R. Hutchinson, Miss H. McCaw, Miss S. Waddington, Mrs. Ruth Doane, J. W. Stubbs, A. L. Bartholomew, Mrs. K. R. Maunsell, Miss W. MacFarlane, Mrs. A. Crossley, Mrs. Edith Mitchell, A. Hipwell, Mrs. G. Rodwell, Mrs. W. Armstrong, Robert Armstrong, Miss S. A. Miller, Mrs. R. H. Wescombe, W. H. Wescombe, Walter Colvin, A. Marignac, Misses McCullough, Mrs. C. I. Harris, Margaret Harris, and Mr. and Mrs. R. O. Mills.

According to advices received from Mr. A. H. Hebb, the Shidzuoka Maru will arrive at the Quarantine Station Tuesday morning at 6 o'clock.

MAYNARD & SONS
AUCTIONEERS
Salesdays, Wednesday and Friday
House and Farm Sales by Appointment
Instructed, we will sell at Salesrooms, 727-733 Pandora Ave.
Wednesday, 1:30 P.M.
Exceptionally large assortment of Well-Kept
Household Furniture and Furnishings
Including in part: Two Drop-Head Cabinet Sewing Machines, Combination Bookcase and Writing Desk in Walnut, Oak Writing Desk, New Sanitary Couch, Oak Dining Suites, Single and full size Iron Beds, Spring and Mattresses, Oak and other Dressers and Stands, Chest of Drawers, Carpets, Linoleum, Steel Ranges, K. Tables, usual Kitchen Utensils, Garden Tools, Mowers, Bath, White Frost Refrigerator, etc.
Also at 11 o'Clock, in Our Stockyards, usual sale of Poultry, Rabbits, Vegetables, Etc.
N.B.—The balance of the Munslow Estate, consisting of Tools, Records, Brassware and Plants will be sold in our Friday sale, 1:30.
MAYNARD & SONS
Auctioneers Phone 837

V 2755
McCloy & Co.
Auctioneers
Specialists in High Class Sales, Antiques and Works of Art. Livestock Experts
AUCTION
Thursday, 1:30 P.M.
In Our Large Hall, Corner Pandora and Blanshard Streets
Usual Weekly Sale of
Superior Furniture and Miscellaneous Effects
Goods for these popular sales received or sent for up to 10 a.m. Thursday
Usual Livestock Sale at City Market Saturday at 11 a.m.

V 2755
PRELIMINARY NOTICE
August 24
FARM SALE
Cows, Horses, Pigs, Chickens, Implements and 20 Tons of Hay.
Particulars later.
McCLOY & CO.
Auctioneers

Bartholomew's
Antiques and Works of Art
Cannot be reproduced at present prices. Increasing in value daily.
1116-17-19 Fort St. and 513 Douglas St.
Phones 1611 and 924

Sale No. 1993.
ESTABLISHED 1903 **Stewart Williams & Co.** AUCTIONEERS PHONE 1324
Duly instructed by James H. Yates, Esq., will sell by Public Auction at his Residence, 1166 View Street, above Cook Street, on
Tuesday, Aug. 9th
At 2 o'Clock the Whole of the
Household Furniture and Effects
Including:
DRAWING-ROOM—Small Upright Piano, Piano Bench, Edison Gramophone, plays all records, "Shamrock Harkness" 2-Tube Reflex Radio in Mahogany Cabinet, Mahogany Occasional Table, Oak Morris Chair, Wicker and Grass Chairs, Brass Shells, Gong, Pictures, Ornaments, Curtain, Carpet, Rugs, Etc.
DINING-ROOM—Fumed Oak Dining-Room Suite, including Extension Table, 6 Diners with Leather Seats, and Small Sideboard, Jardinieres and Stands, Electric Light Shades and Bulbs, Books, Ornaments, Pictures, Dinnerware, Glassware, Crockery, Curtains, Congoleum Rug, Etc.
HALL—Oak Hall Stand, Oak Hall Seat, "Eureka" Vacuum Cleaner, Portiers, Rugs, Congoleum Runner, Etc.
BEDROOMS—Double Walnut Bedstead, Spring and Top Mattresses, Walnut Bureau, Walnut Chest of Drawers, Three-Quarter Iron Bed and Mattresses, Child's Cot, Deep Stuffed Settee, Bedroom Rockers and Upright Chairs, Occasional Table, Pictures, Curtains, Blankets, Pillows, Rugs and a Quantity of Good Linoleum, Etc.
KITCHEN AND BASEMENT—"Imperial A" Range (nearly new), Kitchen Tables and Chairs, Cupboard, Chest of Drawers, Cooking Utensils, Mincing Machine, Jam Jars, Drop-Head Sewing Machine, Go-Cart, Toys, Mowing Machine, Wheelbarrow, Garden Tools, Hose, Deck Chairs, Stepladder, Cork Lino and Other Goods too numerous to mention.
On view Monday, August 8, at 2 o'clock.
For Further Particulars Apply to
THE AUCTIONEER
Stewart Williams
410 and 411 Sayward Building Phone 1324

Important Notices, Employment, Business and Professional Directory, Wants, Etc.

The Daily Colonist

RATES FOR CLASSIFIED OR WANT ADVERTISEMENTS

One and one-half cents a word each insertion; nine cents a word a week, with a minimum of ten words; cash with order. No advertisement accepted for less than twenty-five cents.

Death and Funeral Notices, $1.00 first insertion; $1.00 for each additional insertion. Marriages, Cards of Thanks and In Memoriam Notices, $1.50 per insertion.

Birth Notices, $1.00 per insertion.

Business or Professional Cards of two lines or under, $2.50 per month. Additional space at $1.35 per line per month.

Advertisers who desire may have replies addressed to a box at The Colonist and forwarded to their private address. A charge of 10 cents is made for mailing replies. In this case add three words ("Box.... Colonist") to the count for the number of words.

Out-of-town readers of our advertisements ask advertisers to give address as well as phone numbers, as it is not always possible to communicate through the phone.

The Colonist service is available every day from 8 a.m. to 10 p.m., excepting Sundays. Just call 11.

CLASSIFICATIONS

Acreage for Rent 83
Acreage for Sale 82
Acreage Wanted 84
Agencies Wanted 30
Agents Wanted 10
Autos for Hire 66
Automobiles 65
Births 1
Boats and Launches 70
Business Directory 71
Business Opportunities 69
Cards of Thanks 4
Church Notices 9
Coming Events 10
Country Properties 73
Dancing 25
Deaths 3
Dressmaking 28
Educational 23
Farms for Rent 86
Farms for Sale 85
Farm Produce 41
Farms Wanted 87
Flats and Apartments to Rent 53
Flats and Apartments Wanted 54
Flowers 7
For Sale, Miscellaneous 40
Funeral Directors 6
Furnished Houses for Rent 55
Furnished Rooms to Rent 49
Furnished Rooms Wanted 50
Housekeeping Rooms to Rent 51
Housekeeping Rooms Wanted 52
Houses for Sale 78
In Memoriam 5
Listings Cancelled 77
Lost and Found 29
Lodges and Societies 32
Machinery 64
Marriages 3
Maternity and Convalescent Homes 62
Miscellaneous 37
Money to Loan 31
Monumental Works 8
Music 24
Personal 21
Professional Directory 72
Property for Sale 80
Property Wanted 81
Poultry and Livestock 32
Room and Board 47
Room and Board Wanted 48
Situations Wanted—Female 18
Situations Wanted—Male 17
Summer Resorts 61
Teachers Wanted 13
Timber 30
To Exchange 22
To Rent—Miscellaneous 38
Unfurnished Houses to Rent 56
Wanted—Female Help 14
Wanted—Male Help 13
Wanted—Miscellaneous 46
Wanted to Borrow 32
Wanted to Rent—Furnished Houses 57
Wanted to Rent—Miscellaneous 39
Wanted to Rent—Unfurnished Houses 54
Wanted to Buy—Houses 79

3 DEATHS

MURRAY—On August 5, 1927, there passed away at Sooke, B.C., Thomas Aitken Murray, aged eighty-three years, born in Greenock, Scotland. The deceased had been a resident in this province for the past forty years. He leaves to mourn his loss one sister, Miss Agnes C. Murray, in England, and one brother, John A. Murray, at Sooke.

The funeral will take place from the residence at Sooke on Monday afternoon, at 1.45, proceeding to Knox Presbyterian Church, Sooke, where service will be conducted by Rev. Samuel Lundie, at 2 o'clock. Interment will be made at Sooke. Flowers will be received at Hayward's B.C. Funeral Chapel until Monday morning, 11.30 o'clock.

CHURCHILL—There passed away in this city, Friday afternoon, August 5, after a short illness, Mrs. Annabelle Churchill, of 431 Perry Street, James Bay. The late Mrs. Churchill was born at Everette, Ontario, sixty-seven years ago, and for the past thirty-two years had been a resident of Victoria. She leaves to mourn her loss one daughter, Mrs. M. Clark, of Silverdale, B.C., and seven grandchildren.

Private funeral service will be held Monday afternoon, August 8, at 2.30 o'clock, at the S. J. Curry & Son Funeral Home, corner Quadra and Broughton Streets. Rev. J. P. Westman will officiate and interment will be made at the Royal Oak Burial Park.

HASTINGS—On August 5, after a brief illness, there passed away at the St. Joseph's Hospital, Thomas Hastings, Chief of Saanich Police. The late Mr. Hastings was a native of Aberdeen, Scotland, aged forty-eight years, and a resident of this city for many years. He leaves to mourn his loss his widow, one son, Ian Hastings; also two daughters, Miss Violet Hastings and Miss Marjorie Hastings.

The remains are resting at the Thomson Funeral Home, 1625 Quadra Street, from where the funeral will take place on Thursday afternoon, August 11, at 3 o'clock, after which the remains will be laid to rest at the Royal Oak Burial Park.

MAYER—On August 5 there passed away in Port Angeles, Joseph Mayer, aged fifty-seven years, a resident of Port Angeles for the past twelve years, formerly of Victoria, where he resided for many years. He leaves to mourn his loss two sisters, Mrs. W. T. Scott, of Victoria, and Mrs. T. Grethwohl, of Oroville, Wash.

The remains are resting at the Thomson Funeral Home, 1625 Quadra Street, from where the funeral will take place tomorrow afternoon, at 2.30 o'clock, when the Rev. Dr. Webb will officiate, and the remains will be laid to rest at the Royal Oak Burial Park.

4 CARD OF THANKS

The family of the late Mrs. Annie Greenwood wish to thank the many friends for their kind sympathy and beautiful floral tributes.

Mr. H. T. Porter, also Mr. and Mrs. Stanley Porter, desire to convey their heartfelt thanks to their many friends for comforting messages and sympathy extended to them in the loss of a dear friend, Mrs. Mary Wilson; also for the many beautiful floral offerings received.

6 FUNERAL DIRECTORS

SANDS FUNERAL CO.
Office and Chapel: 1612 Quadra Street
Phones 630, 6035 and 7443L

THOMSON'S FUNERAL HOME
1625 Quadra Street
Phone 498 Night and Day

S. J. CURRY & SON
Funeral Directors—Licensed Embalmers
980 Quadra Street Phone 940

McCALL BROTHERS
"The Floral Funeral Home"
Johnson and Vancouver Sts. Phone 383

7 FLOWERS

7A FUNERAL DESIGNS

ARTISTIC FLORAL DESIGNERS, CORner Flower Shop, View and Broad Sts. Phone 1250.

BROWN'S VICTORIA NURSERIES, LTD.
Central Building, 613 View Street
LEADING FLORISTS
Artistic Designs of All Kinds at the Most Reasonable Prices
Phones 1269 and 219

BALLANTYNE BROS.
Cut Flowers and Designs
630 Fort Street Phone 204
Greenhouses: North Quadra Street

8 MONUMENTAL WORKS

J. MORTIMER & SON—STONE AND monumental work. 720 Courtney Street. Phone 3402.

STEWART'S MONUMENTAL WORKS, Limited. Office and yard, corner May and Eberts Street, near Cemetery. Phone 4817.

9 CHURCH NOTICES

ANGLICAN

Christ Church Cathedral. Holy Communion, 8 a.m. and after shortened Matins, 11 a.m. Preacher, Rev. H. R. Ragg, All Saints', Winnipeg. Evensong and sermon, 7.30 p.m.; preacher, Rev. H. R. Ragg. Sunday school (in Memorial Hall), 11 a.m.

St. Mary's Church, Elgin Road, Oak Bay. Holy Communion, 8 a.m. Matins and sermon, 11.00; preacher, Rev. T. M. Hughes. Holy Communion, 12 (noon). Evensong and sermon, 7.30. Rector, Rev. A. E. deL. Nunns.

St. Alban's, Oaklands. Holy Communion, 8 a.m. Short Matins and Holy Communion, 11 a.m. Preacher, Rev. Wm. Barton. (No Evensong during August.)

St. Barnabas' Church, Cook and Caledonia. Car No. 3. Holy Eucharist, 8 a.m. and 11 a.m. (sung). Evensong, 7.30 p.m.

St. Martin's-in-the-Fields, the Gorge. Evensong and sermon, 7.30 p.m. Incumbent, Rev. Canon Stocken.

BAPTIST

First Baptist Church, Mason and Quadra Streets. James Strachan, minister. Preacher today, Rev. Merritt L. Gregg, M.A., of Edmonton. Morning subject, "A Famous Fishing Party at Breakfast." Solo, "Be Near Me, Father" (Felton), Mr. Geo. Guy. Anthem, "Like as the Hart" (Young). Evening subject, "Moses and King Tut's Daughter." Solo, "Cast Thy Burden," Mrs. R. McIntosh. Anthem, "When Night Involves the Sky" (Mendelssohn). Ordinance of the Lord's Supper following the evening service. Prayer meeting, Wednesday, 7.30 p.m.

Douglas Street Baptist Church. Pastor, Rev. W. T. Tapscott. Services today, 11 a.m., "Christian Armor." 7.30 p.m., "The Great Physician." Sunday school, 10 a.m.

CHRISTADELPHIAN

Christadelphian, 1105 Wharf Street. Today at 11 a.m. Public lecture at 7.30 p.m. Subject, "Wars, Rumors of Wars and End of Wars." Everybody welcome. No collection.

CHRISTIAN SCIENCE

First Church of Christ, Scientist, Chambers and Pandora. Services, 11 a.m. and 7.30 p.m. Subject for today, "Spirit." Testimonial meeting Wednesday, 8 p.m. Reading room and lending library, 612 Sayward Building, daily, except Sunday, 8 to 3. Wednesday, 8 to 7. Visitors are welcome to the services and to the reading rooms.

NEW THOUGHT

New Thought Temple, 925 Pandora Ave. Dr. A. F. Barton at both services. 11 a.m., "New Thought—The New Philosophy of Life." 7.30 p.m., "Attracting Only the Good." Wednesday, 8 p.m., popular health lecture, "The Cause of All Disease." Free-will offerings. All are welcome.

OAKLANDS HALL

Oaklands Gospel Hall, Hillside car terminus. 11 a.m., worship. 3 p.m., school. 7 p.m., Gospel service. All are welcome.

PRACTICAL CHRISTIANITY

UNITY CENTRE
600 Campbell Building

11 a.m., speaker, A. T. Weight. Subject, "THE LAW OF CAUSE AND EFFECT"

7.30 p.m., speaker, Mrs. Gordon Grant. Subject, "THAT SOMETHING WITHIN"

Sunday School, 11 a.m. Superintendent, H. Pratt.

Tuesday, 3 p.m., Rest and Healing Hour.

Thursday, 3 p.m., Study Class.

Noon Prosperity Silence every day except Saturday.

Reading room open 10 a.m. to 5 p.m.

PRESBYTERIAN

St. Andrew's Presbyterian Church. Rev. W. Leslie Clay, D.D., minister. Sabbath school, 9.45 a.m. Morning service, 11.00. Sermon, "Mixing Religion With Business." Solo, "I Will Lift Up Mine Eyes" (Eville), Miss Ede. Anthem, "Christian, the Morn" (Shelley). Evening service, 7.30. Sermon, "The Cost of a New World." Solo, "Teach Me, O Lord" (Geordine), Mr. E. E. Durrant. Anthem, "The King of Love" (Simper). A very hearty and cordial invitation is extended to all to come and join in these services.

REFORMED EPISCOPAL

Church of Our Lord, Reformed Episcopal, Humboldt and Blanshard. Rector, Rev. A. deB. Owen. Services, 11 a.m. and 7.30 p.m.

SPIRITUALIST

First Spiritual Church, 724 Fort Street. Service, 7.30 p.m. Speaker, Mrs. Minnie Perkins. Subject, "The Living Message." Message circles, Monday and Thursday evenings, at 7.30.

THEOSOPHY

Victoria Independent Theosophical Society, 101 Union Building. Public meeting, Thursday, 8 p.m. No Sunday meetings during August.

10 COMING EVENTS

A DELIGHTFUL DANCE IS HELD every Wednesday and Saturday at Hamsterley Lakeside. Pitt's orchestra. 8.15 to 12.15. Hamsterley Lakeside.

A.O.F.—PARTNER WHIST, MONDAY, August 8th, Foresters' Hall, Cormorant Street, 8.45. Good prizes. Admission 25c.

DANCE, LANGFORD LAKE TEA ROOMS, every Saturday, 8 o'clock. Ozard's orchestra. 8½, on Island Highway. Phone Belmont 4J.

DO NOT FORGET TO HEAR THE Victoria City Temple Band from the Little Arctic Pavilion today.

MONDAY, AUG. 8—EAGLES' WHIST drive, Eagles' Hall, Pandora and Douglas Streets, 8.30 p.m. Good prizes. Admission 25 cents.

THE REGULAR MONTHLY MEETING OF the Saanich Conservative Association will be held in the Conservative Rooms, Campbell Building, on Tuesday, August 9th, at 8 p.m. Representatives to the Nanaimo Federal Riding Conservative Association will be elected. In view of the importance of the meeting all members are requested to make a special effort to attend.

13 WANTED—MALE HELP

ALL-ROUND GROCERY ASSISTANT, one with produce experience preferred. Box 502, Colonist.

AUTOMOBILE ENGINEERING

CALL AND SEE US ABOUT THAT BOY or young man learning a good useful trade quickly at our up-to-date school. New day class starts every Monday.

VICTORIA ENGINEERING INSTITUTE
735 Broughton St. Phone 552

ENGINEERS COACHED FOR CERTIFIcates. Marine, stationary, Diesel. Winterburn's School, 221 Central Bldg., Victoria.

EARN $10 TO $25 A WEEK IN YOUR spare time at home writing showcards. No canvassing or soliciting. We instruct you and supply you with work. Write today. The Menhenitt Company, Limited, 24 Dominion Building, Toronto.

MAN OR WOMAN COOK. FULL PARticulars desired as to cafeteria experience. Box 503, Colonist.

THE AUTOMOTIVE TRADE

NEEDS more trained mechanics today than at any time in the history of the trade. Trained men earn big pay and are always in demand. Now is the time to learn the trade in the biggest school in Canada.

INTERNATIONAL ENGINEERING SCHOOL
919 View Street Phone 7658

REQUIRED—A MAN WHO HAS HAD AN executive training, able to value businesses, read balance-sheets, value stocks and bonds. Refer to Box 495, Colonist.

WANTED—MAN WITH DRAGSAW, TO cut wood. Box 474, Colonist.

13 WANTED—MALE HELP (Continued)

WANTED—RELIABLE MAN FOR MILK delivery, careful driver, good salesman. Phone Monday, 3707X2.

WANTED—A GOOD RELIABLE BOY TO deliver milk and do chores. Phone 5769R.

WANTED—FARM HAND, MUST BE first-class dry-hand milker. S. Dougan, Cobble Hill, V.I.

YOUNG MAN TO NAVIGATE SMALL coastal freighter; steady work. Box 340, Colonist.

13B WANTED WITH INVESTMENT

MANAGER FOR VICTORIA OFFICE FOR co-operative company; investment $1,000. P.O. Box 402, Vancouver.

WANTED—A PARTNER WITH $2,000 for preliminary expenses. New mining territory. Showing good values in gold, silver, lead and zinc ores. With reasonable transportation in sight in near future. Box 450, Colonist.

14 WANTED—FEMALE HELP

EARN $10 TO $25 A WEEK IN YOUR spare time at home writing showcards. No canvassing or soliciting. We instruct you and supply you with work. Write today. The Menhenitt Company, Limited, 24 Dominion Building, Toronto.

EXPERIENCED MARKERS AND SORTers wanted at once. Apply New Method Laundries, 847 North Park Street.

EXPERIENCED COOK-GENERAL. APply mornings, 329 Arnold Avenue. Phone 7189R.

EARN $25 WEEKLY, SPARE TIME, writing for newspapers, magazines. Exp. unnec.; details free. Press Syndicate, 360 St. Louis, Mo.

HOUSEKEEPER (UNDER 40 PREferred) to working man with two girls, 8 and 9. Room 6, 1116 Broad. Monday and Tuesday mornings, 10-12 o'clock.

PART PROFITS FOR HELP TO motherly woman paying for housekeeping rooms; close in, all conveniences. Box 526, Colonist.

SHAMPOOING, MARCELLING, PAPER curling, curling, haircutting, manicuring, at reduced prices. Phone 3580. B.C. School of Hairdressing, second floor, Sayward Building.

WANTED, IMMEDIATELY—RELIABLE woman for Summer cottage, sleep in. Phone Gordon Head 32Y.

WANTED—A MAID-GENERAL; SLEEP out. Phone 2352.

WANTED — GIRL ABOUT ELEVEN years old, used to helping to do light housework, in return for good home in country till school opens. Phone Keating 45M.

WANTED—CAPABLE WOMAN, AGE about 35, for general housework of small country house. (Mrs.) E. C. Lambert, Sidney Postoffice.

WANTED — TWO EXPERIENCED waitresses. Kelway's Cafe.

WANTED—A THOROUGHLY RELIABLE woman to take care of small home and two-year-old child; sleep in or out; references required. For information, phone 4261Y.

WANTED—GIRL OR GENTLEWOMAN for general housework and help, with one child. State wages. Box 423, Colonist.

WANTED, IMMEDIATELY — FIRST-class marceller and water waver. Apply Hairdressing Dept., Hudson's Bay.

WIDOW WANTED FOR LIGHT HOUSEwork, plain cooking, widower's home. $20 a month and good home to right person. Reply to Box 452, Colonist.

16 AGENTS WANTED

AGENTS, EITHER SEX—$75 WEEKLY easy selling Palco Cleaners. Cleans everything like magic. Removes road tar without injury to paint. Sells on demonstration. Free samples. P. A. Lefebvre & Co., Alexandria, Ont.

AGENTS—SELL GAS 3 CENTS A GALlon; unusual high commission; your address on cans; no fake; guaranteed product. Free particulars and proof. Lefebvre Company, Alexandria, Ont., Canada.

WANTED—ONE RELIABLE MAN IN every town (merchant preferred) to take orders for best custom-made clothes in Canada. Highest commissions. Rex Tailoring Co., Ltd., Toronto 2.

17 SITUATIONS WANTED—MALE

EMPLOYMENT WANTED BY HANDY men; experienced gardener, etc., town or country. Box 447, Colonist.

SECRETARIAL—YOUNG ENGLISHMAN (Public School), shorthand-typist, desires post. Box 375, Colonist.

SHINGLING, ROOF WORK, PAINTING, kalsomining. Estimates free. Phone 980. Laycock.

17A PAINTERS AND DECORATORS

DECORATING, PAPERHANGING, TINTing. First-class work. Moderate prices. Thomas Allan. Phone 4377Y.

J. BECKETT, PAINTING, PAPERHANGing, etc. Estimates given. Phone 5877L.

J. COMBER, PAINTING, PAPERHANGing and kalsomining. Phone 6265L.

17C CARPENTERS AND CONTRACTORS

ALTERATIONS, GARAGES, FENCES built, roofs repaired. All work guaranteed. Phone 7258L1.

ALTERATIONS, BUNGALOWS, GARages, fences, roof repairs. Free estimate. K. P. Irvine. Phone 6162L.

CARPENTER WANTS JOBBING WORK, any description; reasonable. Phone 7062R2.

IF YOU WANT A CARPENTER, PHONE Secretary of local union, 917.

SMITH: 4731R. STORE, OFFICE FITter. Alterations, bungalows, Summer cottages, garages.

17E GARDENERS

EXPERIENCED GARDENER REQUIRES work, by day or hour. 35 cents an hour. Box 506, Colonist.

FOR A CARPENTER CALL J. SHAMpeney. Phone 3503R.

GARDENER (ENGLISH), INSIDE AND out. Hickman, Cambria Rooms, Vancouver, B.C.

LAWNS CUT, HEDGES TRIMMED, BY hour or day. Phone 7284L.

18 SITUATIONS WANTED—FEMALE

EXPERT STENOGRAPHER DESIRES position, permanent or substituting. Box 403, Colonist.

NURSE, 3 YEARS' HOSPITAL TRAINing, addition, trained maternity, desires work; moderate fees. Phone 5570L.

PLAIN SEWING, MENDING, DARNING; person's home; 30c hour. Phone 7828X.

STRONG ELDERLY HOLLAND WOMAN wishes position as housekeeper to family, adults, or widower; good cook. Box 415, Colonist.

TEACHER WHO PREFERS LIGHT WORK and small salary will give languages and music, in country family, for board. Public school studies for small monthly payments. Box 416, Colonist.

WANTED—HOUSE OR STORE WORK, experienced; 30c an hour. Box 473, Colonist.

YOUNG GIRL DESIRES LIGHT HOUSEwork, daily. Box 443, Colonist.

21 PERSONAL

A FOOD DIGESTOR AND DUST REmover and ankylosis health beverage and tonic. 1036 Hillside Ave., Victoria, B.C.

CAN WE HELP YOU? IF YOU ARE looking for a stenographer or position, our free employment service is at your disposal. United Typewriter Co., Ltd., 706 Fort Street. Phone 4798.

D. P. SPRINKLING, LADIES', GENTS' tailoring, renovating. Phone 4100. MacGregor.

IF YOUR WATCH DOES NOT GIVE satisfaction, bring it to the "Watch Bench," Brown Block, Broad Street. Mainspring, $1; cleaning, $1. Work guaranteed. Opposite Spencer's.

MY! WHAT YOU ARE MISSING IN life and health insurance by sending your policy money away. The old, solid A.O.U.W., 309 Union Building, offers the best, and will make you a shareholder. Everything for Victoria.

MUSCLE STRAPPING, FACE MASSAGE, artistic hairdressing. Silhouette Beauty Shoppe, 745 Yates Street. Phone 3867.

MARCEL AND CURL, 50c; WATER wave, 50c; haircutting, 35c. The Society Beauty Parlor, 101-3 Hibben-Bone Bldg. Phone 5346.

MARCELLING AND HAIRCUTTING IN your own home by experienced operator. Phone 6061R1.

To Out-of-Town Subscribers

Out-of-town subscribers who wish to answer advertisements in which only the telephone number of the advertiser is given, may mail their replies to The Colonist and The Colonist will communicate such replies to the advertiser.

21 PERSONAL (Continued)

MARCEL OR WATER WAVE, 50c. Beaver Barber Shop, Fernwood. Phone 518.

SAFETY RAZORS RESHARPENED, 25c and 35c per dozen. China repaired. 723 Fort Street.

TENNIS LESSONS GIVEN. TERMS reasonable. Further particulars. Phone 5762Y.

WANTED—1,000 SHARES, AT 25c EACH, of Brooks Steam Motors, Ltd., common stock of no par value. Apply Box 410, Colonist.

22 TO EXCHANGE

HOME TRADE OPPORTUNITY

A COMFORTABLE, flawless home, 7 miles from the city, on paved road, located on 3½ acres; trade for a 4 or 5-room bungalow, close in. Price has been reduced for real action.

ALDER & SONS, LIMITED
Phone 3018 613 Broughton St.

COTTAGE, 4 ROOMS, WOODSHED; bath, large lot; Quadra Street. Exchange for anything of equal value; country preferred. Heath, 825 Yates.

FOR SALE, OR TRADE FOR ANYTHING of equal value—5 acres, or 8 acres, on main road near Victoria. Low taxes. Clear title. Box 325, Colonist.

IDEAL FOX FARM, 33 ACRES, WITH buildings, 6-mile circle; terms. Or exchange for cottage. Apply George Stoney, Prospect Lake Road.

OWNER WOULD EXCHANGE LOS ANgeles income property, close in, choice locality, price $13,000, for Victoria income. Full particulars, Box 411, Colonist.

WE HAVE A 7-ROOMED MODERN house at end of Lonsdale car line, North Vancouver, nice garden of 3 lots; $4,500; to exchange for 3 or 5-roomed house in Victoria. Reply to Oak Bay Realty.

WILL EXCHANGE RESIDENTIAL REVenue-producing property at Toronto, valued up to $30,000, for Victoria property. For particulars apply Box 8989, Colonist.

WILL EXCHANGE FIVE-ACRE RANCH at Strawberry Vale, 5 miles out, for house in Saanich.

Property consists of two acres cultivated, balance rocky and partly cleared. Four-room cottage, furnished. Barn and chicken house. Price $2,000.

JOHN GREENWOOD
1236 Government Street

WOULD YOU BE INTERESTED TO trade Vancouver Island acreage for good revenue-producing property in Calgary, or in good improved farm land in Alberta? If so, see us. Douglas Mackay & Co. (Victoria), Ltd., 1314 Broad Street. Phone 817.

$2000 EQUITY, DESIRABLE VICtoria home. Want exchange, country property. Box 0168, Colonist.

23 EDUCATIONAL

B.C. DRAMATIC SCHOOL. SPECIAL performance, "The Secret Garden," August 26, Crystal Garden.

COACHING, SUPPLEMENTALS, ALL subjects, by experienced teachers. Phone 7623L2.

EXPERT COACHING, HIGH SCHOOL and university supplementals, maths and physics. 1169R.

PRIVATE INDIVIDUAL TUITION IN Latin, French and English, for supplementary and regular examinations. Percy Fletcher (M.A. Cambridge), 534 Simcoe St. Phone 1357Y.

INDIVIDUAL INSTRUCTION, MATRIC., etc., at school rates, by M.A., medalist. Boys, A.M.; girls, P.M. Also supplementals. J. J. McLoughlin. Phone 3584O.

COACHING FOR MATRICULATION SUPPLEMENTARY EXAMINATIONS

INDIVIDUAL instruction or private tuition. Classes begin August 1. Telephone 28 for appointment. Sprott-Shaw (Collegiate) School. Jas. H. Beatty, manager.

SUMMER SESSIONS
SPROTT-SHAW SCHOOL

JULY 4 TO SEPTEMBER 2. Short courses during Summer months. Fall term begins September 6. Telephone 28 for prospectus. Jas. H. Beatty, manager.

NEW ERA BUSINESS SCHOOL. ENROLL August for continuous Summer terms.

SUPPLEMENTALS. SUPPLEMENTALS. J. J. McLoughlin. Phone 3584O.

SHORTHAND SCHOOL, 1011 GOVERNment Street. Business subjects, thorough tuition. E. A. MacMillan, principal. Phone 374.

SPROTT-SHAW SCHOOL — AFFILIATED with the Business Educators' Association of Canada. Courses include Commercial, Secretarial, Collegiate, Preparatory, Radiotelegraphy. Day School. Night School. Telephone 28 for prospectus. Jas. H. Beatty, managing director.

VICTORIA SCHOOL OF ART, 1385 Manor Road (formerly "Rockland Academy"). Diploma or part-time course. Drawing and Painting, Design, Commercial Art, etc. Session begins 7th September. Prospectus on application. Principal, Ina D. D. Uhthoff, Dip. O.S.A. Phone 3717.

VICTORIA SCHOOL OF EXPRESSION. Principal, Mrs. Wilfrid Ord, L.T.C.L. Phone 4213Y.

SPEEDWRITING

WHY WASTE TIME AND MONEY when you can learn this wonderful and easy system of shorthand and typewriting in less time? Special terms from $6 per month, including set of books.

VICTORIA ENGINEERING INSTITUTE
735 Broughton St. Phone 552

24 MUSIC

BANJO, MANDOLIN, GUITAR AND ALL stringed instruments taught by W. O. Plowright, 1118 Broad Street. Phone 1853. Res. phone 1111Y1. Hours, 1 to 8 p.m., except Saturdays.

UKULELE AND BANJUKE TAUGHT. Success guaranteed. Phone 5010R. Mrs. B. Tully.

24B VIOLIN

ERNEST SEMPLE, VIOLINIST AND teacher. Phones: Studio, 2647, and Res. 3199.

25 DANCING

VICTORIA STUDIO OF DANCING, Stocker Building. Miss Farringdon. Phone 8110, after 2.

28 DRESSMAKING

AN EXPERIENCED DRESSMAKER, work by the day. Phone 3730L.

AN EXPERIENCED DRESSMAKER. Phone 4284R.

EXPERIENCED DRESSMAKER, $2.50 per day; children's dresses, coats, etc. Miss Dawson, 7781L.

29 LOST AND FOUND

FOUND—LADY'S PURSE AND GENT'S watch, near Butchart's Gardens, on June 1st. R. P. Anderson, Royal Oak P.O.

LOST—WHITE GOLD WRIST WATCH, engraved J.B.B., Hudson's Bay restroom, Saturday, 1 o'clock. Finder please leave at Hudson's Bay P.O., or phone 4465Y.

LOST—SMALL BROOCH, AMETHYST, surrounded with pearls. Reward. Phone 4300.

LOST—GENT'S GOLD WATCH, ON foreshore of bay below house, Hill Island. Finder notify Box 457, Colonist. Reward.

LOST — BROWN WORKED LEATHER purse, probably in Museum, Park or Parliament Buildings. Adequate reward for return. Mrs. Speight, Strathcona Hotel.

LOST—PAIR OF GLASSES IN CASE, Cadboro Bay. Phone 6692L.

29 LOST AND FOUND (Continued)

LOST—SILVER WRIST WATCH, ON Foul Bay car or between car and Foul Bay, Thursday afternoon. Finder please phone 2805Y. Reward.

LOST—MOTOR JACK, TIRE LEVER, two pair pliers. Finder please phone 7275R.

LOST—AT THE UPLANDS TERMINUS, Wednesday afternoon, brown plaid rug. Notify Box 406, Colonist. Reward.

LOST—IN THE COLWOOD DISTRICT, on 13th—Jersey-Holstein heifer, 7 months old. Phone Belmont, 52W.

TAKEN FROM FIRTH BROS.' HAIRdressing Shop, Saturday noon, lady's purse containing much personal matter. Kindly return same to Firth's.

30 TIMBER

CROWN GRANT AND LICENSED TIMber for sale. Cruisers' reports and estimates furnished, with topographical maps. Log brokers. Girdwood & Lewis, Ltd., 117-118 Pemberton Building.

RYAN, McINTOSH, HIBBERSON, BLAIR TIMBER CO., LTD., TIMBER CRUISERS, VALUATORS AND CONSULTING ENGINEERS. Timber for sale in large or small tracts. Crown grant or licence, in any part of the Province. 701-706 BELMONT HOUSE, VICTORIA.

31 MONEY TO LOAN

MONEY TO LOAN
ON IMPROVED REAL ESTATE SECURITY
AT CURRENT RATE OF INTEREST

SWINERTON & MUSGRAVE, LTD.
340 FORT STREET

AGREEMENTS FOR SALE AND MORTgages purchased. Money to loan. Foot & Manzer, Barristers, Bank of Nova Scotia Building, Victoria.

MONEY TO LOAN ON RESIDENTIAL, farm and business property at current rates of interest. Amounts ranging from $250 upwards. P. R. Brown & Sons, Ltd., 1112 Broad St. Phone 1076.

MONEY TO LOAN. N. W. SPINKS, barrister, etc., 331 Pemberton Bldg. Phone 387.

MONEY TO LOAN ON FIRST MORTGAGES

WE have money in hand to loan on First Mortgages at 7½% and 8%. See our Mortgage Department for further information.

PEMBERTON & SON
635 Fort Street Victoria, B.C.
78—Phone—388

MONEY TO LOAN

WE HAVE MONEY TO LOAN ON RESIDENTIAL PROPERTY

WISE & CO., LTD.
Phone 3641 109 Pemberton Bldg.

MORTGAGE MONEY
On Improved City and District Property at Lowest Rates
HEISTERMAN, FORMAN & CO.
603 View Street Phone 55

37 MISCELLANEOUS

ALL YOUR TRASH WILL BRING YOU cash, such as rags, bottles; also tools, stoves, furniture, or anything else. We call anywhere and pay best prices. Phone 3183.

SHAWNIGAN LAKE FREIGHT. PHONE 7552X.

SAFETY RAZOR BLADES RESHARPened. Single edge, 25c; double edge, 35c per doz. Peden Brothers, 1410 Douglas. Phone 317.

SAWS, ALL KINDS, FILED, SET, gummed, etc. Phone W. Emery, 1567 Gladstone Ave.

38 TO RENT—MISCELLANEOUS

FOR RENT—VACANT LOT, 50 x 100, ON Government Street. Good factory site or garage corner. Would consider a ground rental. Apply D. Fraser, Colonist Office.

SUNDAY CONCERTS, ETC. PLAYHOUSE and Variety Theatres for rent Sundays. Apply Manager.

39 WANTED TO RENT—MISCELLANEOUS

WANTED TO RENT—GOOD LOCATION for cafeteria. Box 507, Colonist.

40 FOR SALE, MISCELLANEOUS

40D FURNITURE

BARGAIN—LARGE CHEST OF DRAWers, in A1 condition, only $8.50. Oddy's, 1317 Douglas Street.

CHOICE MOHAIR CHESTERFIELD suite, loose Marshall spring cushions. If sold this week, $210. This is a real bargain. British Furniture Mart, 745-747 Fort Street.

CARPET SALE EXTRAORDINARY — Island Window & Carpet Cleaning Co., 317 Port. Phone 3818. Between Quadra and Vancouver. W. H. Hughes.

ENGLISH COUCH, WITH BACK, UP IN leatherette, in first-class order; snap, $9.50. Island Exchange, 739 Port Street.

FOR SALE—VIOLET OAK ROCKER AND chair, 3 upholstered mahogany chairs, table and lamp shade. Phone 2175.

F. G. SUFFET EXTENSION TABLE, SIX chairs, $69.50; ivory dresser, beveled mirror, $10.50. Imperial Furniture Market, 742 Fort Street. Phone 342.

REAL MOHAIR 3-PIECE CHESTERfield suite; only $223. Hill's, 810 Pandora Ave.

REFRIGERATOR, SOLID OAK, ENAMelled lined, cost new $150; in A1 order, a snap, $47.50. Island Exchange, 729 Port Street.

SNAP—VERY PRETTY F.O. SUFFET, just as new, only $21.50. Oddy's, 1813 Douglas Street.

WE OFFER YOU AN ENGLISH ROSEwood round table, 84-inch, for $45. Also a dark oak Welsh dresser for $78. These two items are excellent value. British Furniture Mart, 745-747 Fort St.

WE SELL TO SATISFY
British Furniture Mart 745-747 Fort St.

40E MUSICAL INSTRUMENTS

BASS DRUM, $25; PIANO, $150; TROMbone, $15; clarinet, $25; ukuleles, $2.50; tenor banjo, $12. Hickling, 741 Pandora.

CABINET GRAMOPHONE AND TWENTY records, $45. British Furniture Mart, 745-747 Fort St.

FOR SALE — MAHOGANY CABINET gramophone, Sonora, perfect condition, 33 records; $45. Apply Woodfield, Ruby Road and Shelbourne St.

FOR SALE — COTTAGE PIANO, $40, also two pairs English wool blankets, $10. 2107 Sayward Street.

STEINWAY & SONS' TABLE GRAND piano, rosewood case, in first-class condition; for quick sale, $215. Island Exchange, 739 Port Street.

40F RADIO

ALL RADIO FANS INTERESTED IN improved reception, elimination of static, etc., will receive by mail some valuable information. Box 346, Colonist.

40K BICYCLES AND MOTORCYCLES

BICYCLES, $7.50 TO $27.50. VICTORY Cycle Works, 381 Johnson Street.

IT PAYS TO RIDE—GET A PERFECT bicycle. Sold on terms, $5 monthly. Peden Brothers, 1410 Douglas. Phone 817.

INDIAN CHIEF SIDECAR OUTFIT, good condition, lots of extras; also Indian Scouts, in first-class shape. See them. R. Shanks & Sons, 616 Fort St.

LADY'S "PERFECT" BICYCLE, NEARly new, $35 cash. Phone 3867.

McCLARY THREE-BURNER ELECTRIC stove, two elements in oven and plug for attachments, guaranteed in excellent condition; cost $95, will accept $50. Phone 3182X.

40L STOVES AND RANGES

RANGES REPAIRED AND FURNACES overhauled, July and August, at special prices. B.C. Hardware, 718 Fort St.

RANGE SNAPS—A REBUILT AND GUARanteed. B.C. Hardware, 718 Fort St.

STOVES AND RANGES, MANY MAKES. We repair and install coils, water-fronts, parts, boilers, etc. Southall's Stove Exchange, 733 Fort St. Phone 4229.

40 FOR SALE, MISCELLANEOUS (Continued)

3-BURNER PERFECTION OIL STOVE, $8.50; camp stoves from $3.75. Carter's Stove Store, 822 Fort St. Phone 2182 or 1628.

40G FARM IMPLEMENTS

FOR SALE, CHEAP—NEW FARM TRUCK wagon, iron wheels, never used. McPherson, Sooke Road.

40X MISCELLANEOUS

A MULTIGRAPH EQUIPMENT, BARgain for $110 cash, or $120 on terms to responsible party. There is double the amount of type that usually comes with new machine, making it possible to do two-page work. Apply 24 Winch Bldg., City.

A WINE KEG, CIDER CASK OR WATER barrel; anything round. See Wilkinson, 241 Gorge, or City Market. Phone 6992R.

BOOKS! BOOKS! BOOKS! THOUSANDS to select from at British Furniture Mart, 745-747 Port Street.

BABY CARRIAGE WORKS, 843 FORT Street. Phone 4616R. English buggies from $20. Best selection in town. We make and repair.

DROPHEAD SEWING MACHINE, LIGHT running, $16.50. A. E. Taylor & Co., 716 Yates.

ELECTRIC FIXTURES. WE BOTH LOSE if you do not see our values. Repairs to curlers, irons, heaters, etc. Percolators, $3.75; teapots, $4.25; iron cords, $1. Fox & Mainwaring, 615 Fort St.

FOR SALE, OR WILL TRADE FOR CITY lots—One stump puller and cable, value $250; one registered Ayrshire cow, $125; one Chandler chummy roadster, $600. Box 231, Colonist.

FOR SALE—OAT HAY, $25 A TON. Apply 3265 Harriet Road.

FOR SALE—B.S.A. TARGET RIFLE, 22-cal., $15; Hohner accordion, 2-row, $17.50; German field glass, $12.50; violin and bow, $8.75; set of boxing gloves, $6; field glasses, $6.75; gramophone, $7.50; 10-in. double record, 20c; two-cell flashlight, 65c; late style shell glasses to fit any sight, $2.75; gold-filled spectacles, $1.75; outer tires, new, $1.45; inner tubes, new, 85c; bicycles, $7.50 and $8.75. Jacob Aaronson's New and Second-Hand Store, 581 Johnson St., four doors below Gov't St. Phone 735.

FOR SALE—WILTON CARPET, 8x9, splendid condition; new refrigerator, suitable for small apartment. 1223 Oxford. 4905X.

FIFTEEN USED SEWING MACHINES. A. E. Taylor & Co., 713 Yates.

GOAT'S MILK DELIVERED IN OAK Bay and district. C. H. Unwin. Phone 7507X2.

LOGANBERRIES WILL SOON BE OVER. 25-lb. lots, 8c per lb.; less quantities, 10c, delivered. Mercer, Victoria West. Phones 2824 and 2894R.

LADY'S TAILOR-MADE SUIT, NEARLY new, $15; gent's heavy overcoat, $15; White sewing machine, perfect order, $20; knitting machine and several other useful articles. Leaving town. Box 529, Colonist.

MALLEABLE STEEL RANGE, $2 PER week. Phone 4689. 715 Pandora, removed from 1424 Douglas Street.

NEW STEAMER WARDROBE AND HAT box, cost $33; both $47.50. Phone 7631R.

REFRIGERATOR, 7x6x8 FT., GOOD order, for restaurant or store; also butcher shop fixtures for sale. Roskamp, 1471 Hamilton Road.

SINGER HAND SEWING MACHINE, $22. A. E. Taylor & Co., 713 Yates.

SANITARY BED, IN GOOD CONDITION, $5. Phone 3318R.

SEXTANT FOR SALE, 7 INCHES, maker, Henry Hughes, London. What offers? Box 476, Colonist.

TENT, 3 BY 10 FEET, POLES AND ridge fold, snap. Wilkinson, 253 Gorge. Phone 6992R.

WINE KEGS, RUM OR SPIRIT CASKS, all sizes and prices. Wilkinson, 241 Gorge, and City Market.

WHEELBARROWS FROM $2 UP. TENTS for sale or rent. Good selection of sinks, wash basins and toilets. All kinds of bottles for homebrew, from 20c dozen. Roofing paper, 1-ply $1.75, 2-ply $2, 3-ply $2.25. Deep well pump, also pumping outfit. Chaffcutters, bone crushers, scales, etc. Veteran Trading, 555 Johnson St. Phone 2821. We rent anything from a hammer to an engine.

22-FT. FISHING BOAT, 5-H.P. ENGINE, $150. Or will trade for small car. C. S. Schrieber, R.R. 3, Victoria.

5-FT. CAST IRON ENAMEL BATHS, complete, $42.50. G. F. Cooper, plumber, 1025 Summit Ave. Phone 2178.

3 POUNDS OF SCOTCH AND BUDweiser malt, ½-lb. hops, 3 lbs. Demerara sugar, 1 yeast cake—all for $1, delivered anywhere. Hill's Grocery. Phone 137 or 138.

46 WANTED MISCELLANEOUS

VICTORIA JUNK AGENCY CO.
1316 Wharf St. Phone 1333

Largest buyers of metals, sacks, iron, rags, bottles, pipe, machinery, tools and furniture. Phone calls promptly attended to anywhere.

AER-MOTOR ENGINE FOR PUMPING. Hinton, Deep Cove.

ABSOLUTELY BEST PRICES PAID FOR gents' discarded suits, boots, underwear, antique silver, china, etc. Mrs. Jowitt, 321 Fort Street. Phone 2134.

ABSOLUTELY HIGHEST PRICES PAID for rags, bottles, tools, stoves, furniture, or anything you wish to dispose of. We call anywhere, any time. Phone 6186.

ABSOLUTELY BEST CASH PRICES paid for ladies', gentlemen's and children's good class DISCARDED CLOTHING. Phone 2683, or call Mrs. Wardale, 1602 Douglas Street.

BEST PRICES PAID FOR GOOD CLASS furniture, carpets, ranges, silverware and glassware. Phone 2653.

DON'T HESITATE—PHONE 3408 IF YOU have any furniture you wish to dispose of. Our representative will call and offer you current prices. Island Exchange, 739 Port Street.

GET CASH FOR YOUR MEN'S DIScarded clothing, boots, underwear, etc., also ladies' furs, fur coats. Economy Wardrobe, 809 Port St. Phone 2490.

HIGHEST CASH PRICES PAID FOR old gold, silver, antique jewelry, silverware, diamonds, etc. J. Rose, 1013 Government St.

PHONE 401—WE BUY GOOD DISCARDed clothing, household linens, china, silverware, jewelry. Best prices paid. We call. Shaw & Co., 735 Port Street.

PHONE 8136—WE PAY BEST PRICES for bottles, rags, tools, stoves, furniture or anything else you wish to dispose of. We call anywhere, any time. Try us.

POSTAGE STAMPS WANTED. EARLY issues on original letters preferred. Collector, P.O. Box 997, Victoria.

RAGS, BOTTLES, SACKS, OLD clothes, junk, etc.; basements cleaned. Phone 5070L.

WANTED—BIRD'S-EYE MAPLE CHIFfoniere, in good order, for cash. Phone 7510R.

WANTED—USED LAWN MOWER IN trade for new. Carver, 738 Fort.

WANTED—FIR STAVE BOLTS. FOR particulars write Canadian Western Cooperage, Ltd., Victoria, B.C.

WANTED—OLD BICYCLES AND PARTS. 881 Johnson Street. Phone 735.

WANTED—FISHING ROD IN GOOD condition, complete with reel and tackle. Must be cheap. Apply Box 7234, Colonist.

WANTED—A 306 IN McCASKEY FILING cabinet. Must be cheap for cash. Apply Box 430, Colonist.

$5000 IN GOLD WANTED. I REquire a lot of gold and silver in my jewelry business. Bring in your old watches, jewelry, diamonds and antique silverware and solid silver. I will make you a generous allowance for other goods or pay cash. W. H. Wilkerson, Jeweler, 1210 Douglas Street.

47 ROOM AND BOARD

ABERDEEN HOTEL, 841 McCLURE—Transient and residential; central. Garden. Running water in rooms. Reasonable rates. Tel. 1813O.

GOOD ROOM WITH OR WITHOUT board; men only. 1024 Burdett. Phone 3234R.

PARK LODGE, 612 HEYWOOD AVE. Phone 2779L. Large rooms, facing park, breakfast optional. Moderate terms. Garage.

PLEASANT ROOM WITH BOARD FOR two gentlemen, close in. Phone 7692R.

"TUFFLEIGH" — TRANSIENTS. TABLE board. 1010 Linden and Rockland Ave. Phone 3002L.

1050 SOUTHGATE—SELECT ROOM AND board, close to car, city. Phone 3473L.

49 FURNISHED ROOMS TO RENT

CECIL HOTEL
1222 BLANSHARD STREET

BRIGHT, comfortable modern rooms at reasonable rates. Phone 1318O.

COSY ROOMS. HOUSEKEEPING rooms, suites, modern, central, elevator. Ritz Hotel, 710 Fort Street. Phone 81.

COMFORTABLE ROOM IN PRIVATE family, central; breakfast if desired. Phone after 5, 4321L.

COMFORTABLE FURNISHED ROOMS, Burnside district. Suit couple. Close to car and bus. Apply Box 475, Colonist.

DEVONSHIRE HOUSE, LADIES' RESIdence; light housekeeping. 732 Port Street.

HOTEL BRUNSWICK — UNDER NEW management. Clean, comfortable rooms, $2 week and up; housekeeping rooms. Douglas and Yates. Phone 6076.

LOVELY HOME, LARGE GROUNDS, reasonable; near Oak Bay car. 366 Bank Street. Phone 2458Y.

TWO FURNISHED ROOMS IN PRIVATE house, clean and cosy, fireplace, bath, light, phone, use of kitchen. Apply after 7 p.m., 622 Belton Avenue; Gorge car.

WIDOW HAS FURNISHED BEDROOM, board if desired. Phone 5301Y. 833 Collinson Street.

51 HOUSEKEEPING ROOMS TO RENT

APPLY 616 VANCOUVER, OPPOSITE Memorial Hall. Suites, rooms. No children.

BEVERLEY HOTEL-APARTMENTS, 724 Yates St. Why climb two or three flights of stairs and listen to noisy street cars when you can live at the Beverley, a nice, quiet place, with fine elevator, hot water, electric light, gas? Managed by Jas. A. Griffith. Phone 2982.

BRIGHT HOUSEKEEPING OR SLEEPing-rooms; beautiful garden; central. 1037 Blanshard. Phone 2750R.

BLACKPOOL LODGE—MRS. POTTER, 312 Dallas, facing the sea. Comfortable, reasonable.

BRIGHT HOUSEKEEPING OR SLEEPing-rooms; beautiful garden; central. 1037 Blanshard. Phone 2750R.

BRIGHTON LODGE, 1145 ROCKLAND Avenue—Comfortable housekeeping rooms. Moderate rates. Phone 6987L.

CLEAN FURNISHED OR UNFURNISHED rooms, cabins, flats; $8 month up. 1036 Hillside.

DELHI HOTEL—HOUSEKEEPING AND single rooms. 617 Yates Street. Mrs. Shelton.

FURNISHED HOUSEKEEPING ROOMS for rent. Phone 6094L. 1157 Johnson Street.

TO RENT—FURNISHED HOUSEKEEPing rooms with gas. 701 Vancouver Street. Phone 1231L.

516 MICHIGAN ST.—CLEAN, COMfortable housekeeping rooms. Terms moderate.

51A FURNISHED

FULLY EQUIPPED HOUSEKEEPING suite; adults only; $25. Mrs. Brooke, 1210 Fort St.

LARGE FURNISHED BED-SITTINGroom, $5 per week, including use of gas, water, light, bath and phone, also furnished housekeeping room, $3 per week. Near town and park. 417 Vancouver St. Phone 1960R.

51B UNFURNISHED

LARGE UNFURNISHED HOUSEKEEPing rooms, close in, large garden. 1024 McClure. Phone 1650L.

TWO UNFURNISHED FRONT ROOMS TO rent. Apply 433 Superior. Phone 3342L.

52 HOUSEKEEPING ROOMS WANTED

WANTED — BY RELIABLE MARRIED couple — Bedroom, nice living-room, fireplace and kitchenette, in James Bay or surrounding district. Reply Box 528, Colonist.

53 FLATS AND APARTMENTS TO RENT

AT 1214 YATES—BRIGHT ROOM WITH kitchenette, furnished, plenty of hot water.

A FURNISHED APARTMENT, KITCHEN, 2 bedrooms, sleeping porch, close to High School. Phone 4703L.

AT BEACON HILL APARTMENTS, 421 Vancouver Street — Furnished suite. Phone 7717L.

AT LEYLAND APARTMENTS, 3613 Douglas St.—Furnished and unfurnished 2-room suites.

AT OLYMPIC, CORNER COOK AND May—Comfortable 4 and 2-room suites.

AT LE ROY APARTMENTS—FURNished and unfurnished suites. Apply first, 902½ Government.

AT NORMANDIE APTS., CORNER COOK and Balmoral—Furnished and unfurnished suites.

AT MOUNT EDWARD, VANCOUVER ST. —Furnished and unfurnished flat for rent. Phone 2342.

ATTRACTIVE SUITE, FURNISHED OR unfurnished. Stanley Apartments, Linden Avenue.

AT 816 QUEENS AVE., CLOSE IN, SUNNY front suite, comfy living-room, nice bedroom, kitchenette, hot and cold water, cosy; select for young married couples, elderly people, business people. $37.50, including light, phone, gas. Adults only. Phone 8181L.

BELL APARTMENTS, 1021 COOK ST.—Furnished 3-room suite, garage. Apply 4.

BROADWAY APARTMENTS (NEAR PARliament Buildings), Superior Street. Attractive modern suites.

COSY FURNISHED SUITE, MODERN, gas; near beach, $20. 156 Government Street. 6861R.

CARLTON APTS., 711 PANDORA—Suites, furnished or unfurnished, housekeeping rooms. Transients.

COMFORTABLE furnished upper flat, private house; adults. Apply 1147 Fort Street.

FAIRFIELD — THREE-ROOMED FURnished suite, fully modern; near car. 6096L.

FLAT, UNFURNISHED, FOUR ROOMS and bath, gas, near sea. 403 Dallas Road.

LANGLEY APARTMENTS—FOUR NEW housekeeping apartments, just finished. Quiet location, close to business centre, 1318 Langley Street. Hot water heating, also fireplace in each living-room, janitor service, etc. See them. Apply Heisterman, Forman & Co., or at building.

MOUNT DOUGLAS APARTMENTS, OAK Bay Junction—Completely furnished four or five-room suites, where your comfort is the first consideration. Phone 878.

MARINE CHALET, OAK BAY—Victoria's most modern apartments, completely furnished.

OAK BAY—4-ROOM FLAT $20.00
James Bay—2-room flat 27.50

C. S. MARCHANT
Phone 3674 111 Pemberton Bldg.

ONE THREE-ROOM SUITE, ALSO large room and kitchenette, bright, clean, central. Phone 1754L.

SELF-CONTAINED FLAT OR ROOMS, gas, close to sea, park and car. 50 Government St.

SCOTT APARTMENTS, 2858 DOUGLAS, cor. Hillside—2 and 3-room suites, modern, furnished and unfurnished; large, spacious rooms, reasonable. Phone 5326O.

ST. HELEN'S, 326 COURTNEY STREET (opposite Cathedral) — Housekeeping rooms and apartments. Rooms for transients. Phone 6861O.

TWO AND FOUR-ROOM SUITES, CENtral, modern, elevator. Ritz Hotel, 710 Fort St. Phone 81.

THE KENSINGTON, 816½ Pandora Ave. Suite for rent. Phone 5405O. Adults only.

THREE-ROOM SUITE TO RENT, NEWLY decorated, all modern conveniences, gas, etc., close to Parliament Buildings and C.P.R. Wharf. Very moderate rent. Apply Mundey's Shoe Store, 1115 Government Street.

TO LET—3-ROOM SUITE, CLOSE TO Government Buildings and C.P.R. Wharf; 3-piece bathroom; splendid condition. Low rent. Phone 4121.

"TREBARTHA," 1046 VIEW. SEMI-FURNISHED APARTMENTS. Apply Janitor or Mrs. MacAdam, Suite 6.

2-ROOM SUITE, MOUNT BAKER COURT, at the terminus of the Oak Bay car line, close to sea, with bathroom and all conveniences. Low rent. Phone 4121.

54 FLATS AND APARTMENTS WANTED

TWO OR THREE-ROOM APT., UNFURnished; modern; moderate rental. No children. Box 432, Colonist.

55 FURNISHED HOUSES TO RENT

A 5-ROOM FURNISHED BUNGALOW, close in. 2535 Blanshard. Apply to 2531.

ATTRACTIVE 3-ROOMED HOUSE IN Oak Bay. Hardwood floors, furnace, etc.; comfortably furnished. Very low rent to reliable and permanent tenant; $52.50 month. Swinerton & Musgrave, Ltd., 640 Fort Street.

A FURNISHED SELF-CONTAINED apartment, bedroom, kitchen, pantry, bathroom, private entrance, near High School, in good location. Rent $27.50. Phone 4703L.

BUNGALOW, 4 ROOMS, BATH AND pantry, partly furnished, good range, etc.; $18.50, including water. Call 1 to 3 p.m., 1605 Rebecca St., off Pandora.

COMFORTABLE HOUSE ON MAIN ROAD; good healthful situation; four rooms, furnished; garage; $25. Phone 886L.

CLEAN, COMFORTABLY FURNISHED 3-room house, bathroom, chicken houses; $15 monthly. 3409 Bethune, off Cloverdale Avenue.

FURNISHED FIVE-ROOM BUNGALOW, Fairfield, near sea and park, for three months. Phone 3155R, or Box 438, Colonist.

FURNISHED SIX-ROOM MODERN BUNgalow, Cambridge Street. Phone 4565L.

FULLY FURNISHED 3-ROOM HOUSE, Fairfield; immediate possession. Phone 5404L.

HOUSES, FURNISHED OR UNFURNished for rent or for sale, on easy terms. Fred M. Russell, 112 Pemberton Building. Phone 4532.

NICELY FURNISHED FOUR ROOMS and bath, $31.50, water included. 711 Blenshard.

REALLY NICE 5-ROOM BUNGALOW, during owner's absence for 1 or 2 months; garage. Phone 1693.

ST. CHARLES, 3 ROOMS (HIGH CLASS), $125. Fairfield Road, 8 rooms, $50; Davie Street, 8 rooms, $35. Inlet Drive, 3 rooms, $30; James Bay, 8 rooms, $50. James Bay, 6-room apartment, $70; Oak Bay, 7 rooms, $150. H. G. Dalby & Co., Ltd., 634 View, opposite Spencer's.

SEAFRONT COUNTRY HOME

TO lease for one year from Sept. 1—8 rooms, furnished, except linen and silver, $75; also Gorge district, 5 rooms, bath, etc.; sun porch, piano; furnished, except linen and silver, $30.

A. S. BARTON
110 Pemberton Bldg. Phone 2901

THREE-ROOM COTTAGE, HAULtain District. Immediate possession, $15.

L. & M. ROSEVEAR
Phone 3600 212 Union Building.

TO LET—TWO-ROOM FURNISHED COTtage from August 31st. Phone 7451X2.

WE HAVE A MOST COMPREHENSIVE list of furnished houses from $25 to $150 a month, in all parts of the city and district.

Oxford Street, 3 rooms	$ 50.00
Duchess Street, 6 rooms	45.00
St. Andrews Street, 8 rooms	80.00
Beach Drive, 7 rooms	100.00

J. A. WALKER & CO., LTD.
630 Fort St. Phone 1466

6-ROOM MODERN BUNGALOW, IN pretty grounds, Monterey Avenue, Oak Bay, fully furnished, rent $60. Beaumont Boggs & Co., Limited, Agents, 620 Broughton Street.

56 UNFURNISHED HOUSES TO RENT

FOR RENT, UNFURNISHED

WELL-BUILT HOUSE, within easy walking distance of town, containing spacious and well-planned drawing-room, sitting-room, dining-room and study on ground floor, and six large, light bedrooms upstairs; hot water heating, in A1 condition. About 1 acre of grounds, with splendid oak trees.

To responsible persons only at $75 PER MONTH

PEMBERTON & SON
Victoria, B.C.
635 Fort Street Phone 388

OSWEGO ST., JAMES BAY, 5-ROOM modern bungalow, vacant Aug. 8	$30.00
Simcoe St., 3-room flat, partly furnished	25.00
1122 Johnson St., easy walking distance of town, 8 rooms, good condition	22.50
1540 Amphion St., 6 rooms and garage	20.00

PEMBERTON & SON
635 Fort Street Phone 388

B.C. LAND & INVESTMENT AGENCY

Pandora Ave., 8 rooms	$35.00
Fort Street, 7 rooms	35.00
Jubilee Avenue, 7 rooms	30.00
Oak Bay Avenue, 7 rooms	30.00
Catherine Street, 6 rooms	18.00
Colville Road, 4 rooms	12.00

Apply
922 Government St. Phone 125

1186 VIEW STREET, 7 ROOMS; possession August 15th	$25.00
854 Newport Ave., 8 rooms	45.00
1590 Wilmot Place, 5 rooms, possession August 31st	25.00
2625 Rose Street, 6 rooms	20.00
403 Wilson Street, 3 rooms	17.30
1055 Yates Street, 3 rooms	36.50
1152 Johnson Street, 5 rooms	17.50
370 Phoenix Street, 3 rooms	16.50

F. R. BROWN & SONS, LTD.
1112 Broad Street Phone 1076

COMPARATIVELY NEW 7-ROOM STUCco house and garage, at 1026 Roslyn Road, Oak Bay. Foot & Manzer. Phone 313 or 8280L1.

CLOSE JAMES BAY HOTEL. FULLY modern 6-roomed house. Phone 6009Y.

FOR RENT—FOUR-ROOM COTTAGE, partly furnished, city water, few minutes' walk from Langford Lake, in restful spot. $10 month. Phone Keating 43M.

FOR RENT—FOUR-ROOMED HOUSE ON Erie Street. Phone 1642L.

HOUSE TO RENT, 3526 VANCOUVER St. Phone 5028L.

LOVELY MODERN HOME, NEWLY decorated, central, 2 bathrooms, 3 fireplaces, furnace, gas, garden, garage; rent $75 per month. Apply Twin Oaks, 1075 Verrinder Ave., Oak Bay Junction. Phone 3178L.

OWNER, LEAVING CITY, WISHES TO sell, on easy terms, or rent to careful tenant, on long lease, 7-room home, situated near High School, College and car line. Full-size basement, pipeless furnace; garage, well-kept lawns, garden and shade trees. Phone Owner, 4360X.

UNFURNISHED 3-ROOM BUNGALOW for rent, with garage, located in Gorge district. Phone 7422R1.

1421 HARRISON STREET—WILL BE kalsomined for tenant. Apply A. Edwards, Brookleigh Road, R.M.D.1, Royal Oak.

1750 ROCKLAND AVENUE—UNFURnished or partly furnished. Apply on premises.

7 ROOMS, UNFURNISHED, NEWLY DECorated. Phone 3293L1.

1605 BANK, 8 ROOMS, $30; 1027 FORT, 6 rooms, $30; 227 Robertson, 7 rooms, $35; 1031 Johnson, 6 rooms, $16.50; 374 Gorge Rd., 6 rooms, $25; 1340 Johnson, 8 rooms, $16.50; 1025 Yates, 8 rooms, $25; 418 Belleville, 8 rooms, $30. H. G. Dalby & Co., Ltd., 634 View, opp. Spencer's.

4-ROOM BUNGALOW, MODERN, 1503 Beach Drive.

9 ROOMS, JAMES BAY, REDECORATED, excellent repair; $30. Brett & Ker, Ltd. Phone 122.

2988 TILLICUM ROAD, 6 ROOMS, modern, $18 per month. 743 Vancouver Street, 9 rooms, modern, $35 per month. 1033 Queens Avenue, 7 rooms, modern, $30 per month. 1011 View Street, 8 rooms, including water, $16.50 per month. 127 Bushby Street, 8 rooms, modern, $25 per month. The Royal Trust Co., Real Estate Department, Belmont House, Victoria, B.C.

57 WANTED TO RENT—FURNISHED HOUSES

FURNISHED HOUSE REQUIRED, TWO adults, two or three bedrooms, near shore. State terms. Box 399, Colonist.

MODERN FURNISHED BUNGALOW, 4 to 6 rooms, central, no children; several months. Box 540, Colonist.

A Mart for Busy Readers--House and Business Property for Sale and Exchange

58 WANTED TO RENT—UNFURNISHED HOUSES

SOUTH OF OAK BAY AVE.—BY END OF August, 6-room house; rent $35. Howard, Colwood Postoffice.

WANTED—BUNGALOW BY AUGUST 15, Oak Bay or Foul Bay district preferred, with garage and garden; lease. Box 384, Colonist.

WANTED—5-ROOM MODERN BUNGALOW, with option to buy; two adults. Box 490, Colonist.

61 SUMMER RESORTS

PATRICIA BAY

A FEW DESIRABLE DOUBLE LOTS FOR YOUR SUMMER CAMP AT $500.
SPARLINO
AT DEEP COVE TEL. SIDNEY 102Y

AT CADBORO BAY—FURNISHED COTTAGES, camps; immediate possession. Phone 6297R1.

BUENA VISTA HOTEL, COWICHAN Bay, now open. Also camp site. Meals, rowboats, fishing, etc. Terms reasonable. F. Saunders, Prop.

COMFORTABLE ACCOMMODATION IN private home, near Mill Bay, offered to vacationists. Modern comforts. Bathing, boating, fishing. Box 9707, Colonist.

CORDOVA BAY LOT, BETWEEN SEA and road. $200, on your own terms. P. F. Higgs, 208 Pemberton Bldg.

CABIN, FURNISHED. GOOD BOATING and bathing. Near car. 1499 Beach Drive.

CABIN, PATRICIA BAY, TO RENT. Phone Cresswell, 3699.

ELK HOTEL, COMOX BAY, V.I.—A charming country inn off the beaten track. Golf, fish, bathe, boat, and play tennis to your heart's content, or rest peacefully amid beautiful surroundings. Come once!

FOR RENT—UNFURNISHED TENT ON waterfront, Cadboro Bay, for season. Phone 4694X.

FOR SALE—SIX-ROOM COTTAGE, FURnished, on lot, 73 ft. frontage on Langford Lake and Island Highway. Snap, $1,350. Apply W. Patterson, Chrysler Garage, Yates Street.

HARBOR HOUSE HOTEL, GANGES Harbor. An ideal spot to spend a holiday. Bathing, boating, fishing, tennis, billiards (good table). Terms moderate.

PROSPECT LAKE WATERFRONT COTtage to rent, fully furnished, with boat. Phone 4014X.

SEMI-FURNISHED CAMP, WEEKLY OR monthly. "Siesta," opposite Uncle Tom's Cabin, Cordova Bay.

SMALL FURNISHED COTTAGE FOR rent, Shawnigan Lake. Apply Postmaster, Cliffside.

4-ROOMED WATERFRONT COTTAGE, veranda, bathing hut, fully furnished, for Summer months. Apply J. Hepworth, Cliffside, E. & N. Railway.

61A COTTAGES AND CAMPSITES

CADBORO BAY—THREE-ROOMED FURnished cottage, near beach. Phone 4421L2.

LANGFORD LAKE SNAP, 75-ft. WATERfront lot (with sand beach), on Island Highway, with new house, including furniture, for a cash sale, $1,200. Apply to Wm. Patterson, Chrysler Garage, Yates Street. Phone 116.

ROYSTON, ON COMOX BAY—FOR rent, three-roomed completely furnished cottage, private garden. Also one and two-roomed cabins, tents, camp sites. Electric light. Good bathing. Tyee and trout fishing. Daily boat to Powell River. Apply Royston Beach Auto Camp.

61B HOTELS

VISITORS FOR RACE WEEK—STAY AT "Tuffleigh," 1010 Linden Avenue, corner Rockland. Phone 8003L. Moderate; central.

63 POULTRY AND LIVESTOCK

63A POULTRY AND SUPPLIES

BEST PRICES PAID FOR POULTRY. Seaview Poultry Farm, 432 Dallas Road. Phone 6960.

EIGHTY PULLETS FOR SALE, JEFFREY strain, April Wyandottes, $1.35 to $1.75. 244 Simcoe Street. Phone 7891L.

FOR SALE—P. ROCKS, YEAR OLD. Winter layers, $1 each. 2107 Sayward Street.

FOUR LEGHORN PULLETS, LAYING next month; one cockerel; $6 the lot. 1362 Carlin Road. Phone 5306L.

LEAVING TOWN, MUST SELL ALL MY utility pullets and prize breeding stock. Your chance to get something to show. 2040 Fort.

PULLETS, 3 LBS. EACH, 30c A POUND; 3 months, part game. Six pullets, 2 months, 25c each. Colquitz 16R.

WANTED—COAL BROODER, 500-CHICK size. Give price and condition. Box 511, Colonist.

63B HORSES

ONE TEAM OF GOOD WORK HORSES, set of heavy harness, one heavy wagon, 4-inch tires; all in good order. For sale cheap. Phone Keating 46R. Caldwell, West Saanich Road.

63C CATTLE

COW, GRADE JERSEY; WILL MILK around 4 gals., just fresh. Grandison, Atkins Road, Langford.

FOR SALE—ONE JERSEY HOLSTEIN, fresh; also 40 young roosters. Vimpany, McRae Ave., off Cedar Hill Road.

FOR SALE—YOUNG JERSEY, MILKING 2½ gallons. Lowery, Gladiola Ave., Marigold.

JERSEY GRADE COW, FRESH; ALSO beef cow. Livesey, R.R. 1, Sidney.

63E GOATS

REGISTERED HORNLESS TOGGENburg goat, giving over three quarts; will milk all Winter; $25. R. C. Cruse, Olles Road, Keating.

63F DOGS

CHAMPION SCOTTISH TERRIER, "ELLwyn Chief," C.K.C. 26328 (imported), at stud. Sire of three champions, including the famous "Jock McGrew." Pups by this great dog for sale. P. Dodsworth, 1745 Lee Ave. Phone 6702X, evenings.

FOR SALE — BOSTON BULL PUPS, purebred, reasonable. Apply Mrs. Steward, Box 156, Duncan. Phone 353.

FOR SALE—A POMERANIAN PUPPY. Phone 3856X.

SCOTCH TERRIERS—REGISTER FOR a champion; happy puppies. Phone 7339L.

TOY BELGIAN GRIFFON PUPS, SMALL, smart; registered. 646 Simcoe. 2866R.

THOROUGHBRED RED COCKER Spaniel pups. Phone A. V. Lang, 2965L1.

63X MISCELLANEOUS

EIGHT ACRES, BEST TIMOTHY HAY, standing. Elliott, R.M.D. 1, Saanichton, B.C.

FOR SALE—GOOD SINGLE WAGON, three-inch tires, box, etc.; complete, $65. Apply A. C. Armour, Old West Road, Royal Oak.

65 AUTOMOBILES

65A FOR SALE

AUTOS and PARTS at
JUNKIE'S, 937 VIEW STREET

AXLES, generators, starters, gears, magnetos, wheels, batteries, carburetors, vacuum tanks, tires, tubes and rims. Engines from $25 up.

TRUCK PARTS for 3-ton Giant, Republic, Federal, Maxwell, Commerce, 3-ton worm rear-ends. Solid tires and wheels.

CAR SNAPS—Cadillac 8 chassis, $250. Cadillac, 4-pass., Model 57, $750. Cadillac 8, Model 55, $500. Cadillac, Model 59, glass enclosure, 7-pass., new paint, tires, etc., $1,250. Overland roadster, Model 90-4, $150.

Phone 3336

ALL BARGAINS—HUDSON 1920 SPEEDster, balloon tires, new pistons, rings, etc.; new crown gear and pinion, all overhauled; good paint; a real bargain at $350. Ford 1923 coupe; needs a little work done on it; $175. Ford 1916 touring, licenced, $50. Hupp, Model K roadster, $295. Cadillac 57 touring, 7-passenger, really in condition, $425. Republic truck, one-ton, $225.

PARTS of all kinds for all makes of cars at a substantial saving.

W. FRANK CAMERON, Auto Wrecking
949-953 View Street Phone 1585

BARGAIN SALE, USED TRUCKS—Federal 1¼-2 ton; Packard 4 ton, long chassis; Maxwell 1½ ton; Republic 1 ton; Ford 1 ton, 1924, new tires pneumatics; also 1923 Ford Touring. Cameron Motor Co., 644 Port Street. Phone 4633.

FOR SALE—$750—1923 RUGGLES 1½-ton truck; cost $2,185; completely overhauled. 1925 Douglas St.

65 AUTOMOBILES (Continued)

ENJOY YOUR HOLIDAYS IN A GUARanteed, reconditioned car, which will give you miles of satisfaction and service.

1925 TOURING, completely reconditioned throughout, moleskin lacquer finish, good tires; now ... $325

TUDOR SEDAN, completely overhauled motor and fitted with new crankshaft, new rear-end, wire wheels, new two-tone finish. Our special ... $285

1926 SPORT ROADSTER, with rumble seat and perfect mechanical condition, for ... $565

1923 CANOPY-TOP TRUCK, with screen sides and curtains, now $210

1922 TRUCK CHASSIS, pneumatic tires, excellent condition ... $125

1926 COUPE, excellent condition, with new lacquer finish. Saturday's special ... $425

1924 TOURING car, reconditioned, new lacquer finish. Our value at ... $285

NATIONAL MOTOR CO., LTD.
831 Yates Street Phone 4900

FOR SALE—1922 HUP., IN A1 CONDItion, is privately owned. For quick sale, price $775. Apply Box 537, Colonist.

FOR SALE—ENGLISH ROVER CAR, run about 3,500 miles, in perfect condition, cheap for cash. Phone 6542R1.

FOR SALE — A DANDY DELIVERY truck, new, solid oak body, solid tires. This is a real good truck for heavy delivery. Telephone 4703L.

FOR SALE—1926 FORD COUPE, $450 cash; finest bargain on Vancouver Island; privately owned. Come and see it and try it out at 302 Roberts St., Victoria West.

FOR SALE—1921 FORD DELIVERY. A snap for cash. Phone 270. Louie Nelson's Garage.

FEDERAL TRUCKS. CAMERON MOTOR Co., local distributors, 644 Port Street. Phone 4633.

OVERLAND, LATE 1922; A1 MECHANIcally; new top. Phone 7391Y.

OWING TO ILLNESS, OWNER WILL SELL 1926 McLAUGHLIN SPECIAL SEDAN.
Only driven a few miles under 1927 licence.
In perfect shape, just like new.
A REAL BARGAIN AT $1,600
Phone 6115L, after 6 p.m.

PAIGE SEDAN, 1927, FOR SALE; PRACtically new; owner leaving Victoria. Phone 634R or 1710.

SNAP—1924 MODEL 6-CYLINDER TOURing car, all in good condition, $375. Would consider trade for small coupe or roadster. Box 8552, Colonist.

USED TIRES FOR SALE, ALL SIZES. Tire and tube repairing and retreading. Douglas Tire Shop, 2642 Douglas Street. Phone 3241.

WHY TAKE A CHANCE ON AN ORDINARY USED CAR WHEN YOU CAN GET AN H. A. DAVIE, LTD., "USED" AND KNOW YOU ARE SAFE?

McLAUGHLIN-BUICK TOURING, a beautiful car in every respect, very complete equipment, including trunk, bumpers, stop-light, etc. Guaranteed ... $975

McLAUGHLIN-BUICK TOURING, a Master Four, in first-class condition, equipped with disc wheels, bumper, stop-light, etc. A great little car. Guaranteed ... $650

JEWETT COUPE, a four-passenger, in particularly nice condition inside and out; complete equipment. Guaranteed ... $725

FORD DELIVERY, a 1925, with Ruckstell axle; good body; all in first-class condition ... $295

ASSORTMENT OF OTHERS
REASONABLE TERMS

H. A. DAVIE, LTD.
McLaughlin-Buick Agency
860 Yates St. Phone 6900
Open Evenings

1925 McLAUGHLIN MASTER SIX, glass enclosed ... $1250

1925 STAR BROUGHAM, lots of extras ... $675

FORD COUPE, 1924 model, Duco paint, Stromberg carbureter, water pump, etc. ... $425

1926 BIG SIX PAIGE SEDAN DE LUXE ... $1950

1927 PAIGE CABRIOLET ROADSTER, used only as a demonstrator for 400 miles. A reduction of $300 on this one.

BEEMAN TRACTOR, with plough and full equipment ... $150

EVE BROS., LIMITED
Distributors for Paige, Jewett and Chandler
Phone 3552

JAMESON MOTORS, LIMITED

Our used cars are always guaranteed in good condition, and our prices are lower than elsewhere.

McLAUGHLIN Master Six 2-door Sedan, like new ... $1695

McLAUGHLIN Special Six 4-door Sedan, like new ... $1595

ESSEX Four-Door Sedan, 1927 model, equipped with front and rear bumpers, spare tire, automatic windshield wiper, rear-view mirror. Special for this week only ... $995

FORD Touring, 1924 model, balloon tires; car in first-class condition. Special low price ... $295

Open Evenings
JAMESON MOTORS, LIMITED
740 Broughton St. Phone 2246

DEPENDABLE

1925 GRAHAM BROTHERS 1½-TON TRUCK, 158-inch wheelbase, equipped with 32 x 6 pneumatic tires all round. The motor and whole truck has just been thoroughly overhauled and repainted, and would make a fast job for passenger or freight hauling. Made by the world's largest builder of motor trucks. Demonstration gladly arranged ... $1250

A. E. HUMPHRIES MOTORS, LTD.
Phone 479 926 Yates Street

1-TON TRUCK, GOOD RUNNING ORder, $50. Phone 3795L.

1926 FORD TOURING, PRIVATELY used, A1 shape, five balloon tires and extras. Snap, $475 cash. Box 368, Colonist.

6-CYLINDER TOURING CAR, 1924 model, in good condition, $325; $75 cash, balance $20 month. Apply 767 View Street.

1923-24 WILLYS-KNIGHT SEDAN, just out of paint shop; a bargain. Hudson Super-Six sedan, Ford light delivery, $135; good rubber. 1-ton truck, $50. 3-ton Packard, 1921. 2½-ton Garford, 1923. 3-ton trailer, $300. 3 solid tires, 34x8, just like new, $160. 2 32x4, $65. Solid tires and wheels for trucks and trailers.
CLARKE'S GARAGE 931 View St.

1923 FORD TOURING, GOOD TOP, paint, tires, battery, etc.; snap, $200. Phone 5016X2.

1924 CHEVROLET SUPERIOR, WITH disc clutch, $385. 1922 Ford roadster, $150, in excellent condition. Apply Shelbourne Garage.

LOOK THESE OVER

1923 FORD SEDAN, first-class running order, Delco ignition, steamey vac., and everything, for ... $295

FORD TOURING. Will run ... $30

GRAY-DORT, for only ... $75

DODGE TOURING, with Winter top, in good running order ... $150

McRAE, MELDRAM MOTORS, LTD.
933 Yates St. Phone 1693

1923 DODGE TOURING FOR SALE, IN first-class condition. Will give terms to responsible person. Price $450. Can be seen between 5 and 6 p.m., 680 Victoria Avenue.

65 AUTOMOBILES (Continued)

WE ARE CLEARING OUT ALL OUR USED CARS IN PREPARATION FOR THE NEW JUBILEE SERIES OLDSMOBILE WHICH WILL ARRIVE THIS WEEK.

OLDSMOBILE "4," in really fine condition. You must see this car to appreciate the real value we are offering at ... $495

CHEVROLET, with good tires, and newly-painted. It runs fine and is just the thing for your vacation ... $150

STUDEBAKER Special Six, just overhauled and repainted. A great bargain at ... $375

FORD Coupe, in splendid condition, with a great many accessories and very smart appearance ... $395

DODGE, in very fair shape and good for a lot of mileage ... $195

MASTERS MOTOR CO., LTD.
915 Yates St. Phone 372

CHANGE YOUR
TOURING CAR
FOR A SEDAN

BUY with an eye to Fall and Winter comfort. Change your touring car now and benefit by the greatest choice of late model closed cars we are likely to have this season. Note these—and remember we will take your touring car at a liberal valuation and arrange easy terms on the balance.

McLAUGHLIN SEDAN, 1926 ... $1950
STUDEBAKER COUPE, 1927 ... $1950
McLAUGHLIN SEDAN, 1926 ... $1550
NASH SEDAN, 1926 ... $1650
McLAUGHLIN SEDAN, 1924 ... $1200
FORD SEDAN, 1926 ... $650
FORD COACH, 1926 ... $640
FORD COACH, 1924 ... $450
FORD COUPE, 1925 ... $475
STAR SEDAN, 1923 ... $475

OPEN EVENINGS

BEGG MOTOR CO., LTD.
Yates at Quadra Street

1010 YATES STREET
1010 YATES STREET
1010 YATES STREET
1010 YATES STREET
1010 YATES STREET

THE NEW HOME OF
THOS. PLIMLEY, LIMITED

The Reliable Place to Buy a Used Car.

Come and see us and inspect these cars we are offering.

CHEVROLET TOURING ... $200
DODGE TOURING ... $650
FORD TUDOR ... $450
OVERLAND SPORT TOURING ... $425
OVERLAND ROADSTER ... $250
STAR TOURING ... $550
WILLYS-KNIGHT TOURING ... $525

Watch Our Talking Electric Sign for Good Low-Priced Used Cars.

THOS. PLIMLEY, LIMITED
Phone 697 1010 Yates Street

SNAPS IN THE KIND OF A CAR BARGAIN WE ARE ALL LOOKING FOR. THE KIND AN OWNER RARELY LETS GO. A CAR IN PRIME CONDITION AND ATTRACTIVENESS.

ESSEX Coach, 1927 (early), finish like new, condition perfect ... $945

ESSEX Coach, 1926, refinished in two tone ... $845

McLAUGHLIN, 1924, Touring, refinished ... $995

FORD Tudor Sedan, 1922, lacquer finish ... $295

HUDSON Touring, 1926, custom built aluminum body, finish like new. A wonderful car ... $1650

A. W. CARTER, LIMITED
Hudson Super-Six and Essex Super-Six
616 Courtney St. Phone 846

65B WANTED

WANTED—LATE MODEL COUPE. MUST be sliding gear. Apply Marigold Garage. Phone 1666.

69 BUSINESS OPPORTUNITIES

69A AGENTS' OFFERINGS

A COMPLETE LIST OF BUSINESSES for sale from $1,000 up; also large and small apartments and rooming houses showing good returns.

PEMBERTON & SON
625 Fort Street Phone 388

BUSINESS PROPERTIES

WE ARE SPECIALISTS IN THIS CLASS OF PROPERTY. Our lists are complete.

We have close-in, high-class INCOME-PRODUCING properties showing 7% NET, with splendid speculative values.

Full particulars on request
WE ADVISE TO BUY NOW
PEMBERTON & SON

SEVERAL PROFITABLE SMALL BUSInesses for sale. Andrews Realty. Phone 3736.

69B RETAIL STORES

ANGELUS LUNCHROOM AND CIGAR Stand. Must sell. 903½ Government Street.

ONE OF THE BEST CONFECTIONERY stores in the city, on busy street. Stock and fixtures. Lease three years to run. $450. The City Brokerage (A. T. Abbey, Mgr.), 636 View Street. Phone 815.

COUNTRY HOTEL, WITH BEER LIcence. Gross profits $4,000 yearly. Price moderate. $6,500 cash will handle. Full particulars, Pemberton & Son, 625 Fort Street. Phone 388.

69 BUSINESS OPPORTUNITIES (Continued)

69C HOTELS, APARTMENTS, ROOMING HOUSES

ONE OF THE BIGGEST SNAPS EVER OFFERED IN VICTORIA

THE TRUTCH STREET APARTMENTS—If you are looking for a very choice investment, here is a splendid revenue-producer, situate on one of Fairfield's best streets. We do not believe there is a better buy in Victoria at the price offered of $4,750. Terms can be arranged. No telephone information.

CARLIN REALTY CO.
Exclusive Agents 211 Jones Bldg.

$13,000 — SELECT APARTMENT home, close in, fully and well furnished, hot water heat, modern appliances, gas. One-half cash.

$3000—SPLENDID 5-ROOM BUNGALOW, modern. Large lot, beautiful garden. Just outside city limits. One-third cash.

We have splendid buys. New listings appreciated.

ARTHUR E. HAYNES, LTD.
725 Fort Street

69X MISCELLANEOUS

ARE YOU INTERESTED IN THE PILchard industry on West Coast of Vancouver Island? If so, let us talk this over with you. Douglas Mackay & Co. (Victoria), Ltd., 1214 Broad St. Phone 617.

ATTRACTIVE LITTLE REFRESHMENT store, within 10 miles Victoria; excellent location; $500. Box 316, Colonist.

FOR SALE—TIRE REPAIR SHOP, NEW equipment, good agency, stock, etc. Inquire 1702 Douglas Street.

FOR SALE—SMALL RESTAURANT, DOing good business, $240 cash. Box 510, Colonist.

FRAME BUILDING, 14x24, SOME loose lumber, 1½-inch shafting, and a number of pulleys. What offers? F. F. Higgs, 308 Pemberton Building.

HOTEL, 26 FURNISHED BEDROOMS, some housekeeping. $1,000; terms to suit. Heath, 625 Yates.

IRONWORK BUSINESS, GOOD EQUIPment, including trip hammer and welding outfit. Shop doing good business. Phone 1468.

OWNER COMPELLED TO SACRIFICE owing to ill-health. Delicatessen and refreshment business, showing splendid income. The store is on one of the busiest streets in the centre of the city, with living accommodation. Low rent. Owner, Box 468, Colonist.

PARTNER FOR GOOD GARAGE BUSIness. Silent preferred. Box 449, Colonist.

THE WRIGHT FLEXIBLE AXLE WILL revolutionize automobile and railway spring suspension. Get information before syndicate closes. 1318 Broad Street.

STORES, OFFICES, HALL AND ROOMS

WE have best selections in city to rent. Stores on Yates, View, Government and Douglas Streets. Beautiful hall, 40x84 feet, solid oak floor, and all modern conveniences, two fine elevators. Don't hesitate to phone 1462. It is a pleasure to us to show you these fine places.

THE GRIFFITH COMPANY Arcade Bldg.

70 BOATS AND LAUNCHES

ARMSTRONG BROS.—MARINE WAYS, expert machinists. 134 Kingston Street. Phone 2034.

CANOES, 16-FT. PETERBOROS, FOR sale. Phone 4968R.

FOR SALE—JAP MODEL TROLLING boat, 32x7.6, 10-h.p. Frisbie engine; price $575. Apply S. Fairclough, Coal Island, via Sidney.

FOR SALE—EVINRUDE OUTBOARD ENgine, just overhauled. 915 Yates Street.

LAUNCHES FOR SALE

1—22-FT., cabin forward, large cockpit; 6-h.p. Fairbanks 4-cycle engine, in perfect order, price $400.

1—22-FT. open launch, 6-h.p. Fairbanks engine, cedar hull, A1 condition, $200.

Also V-bottom 12-ft. boat with inboard Evinrude engine, $100.

And rowboats, 10 and 12 ft.

E. B. ANDROS, Tod Inlet P.O., B.C.
Tel. Keating 48R

28 FT. 6 IN. x 7 FT. 6 IN. CABIN cruiser, 6-h.p. medium duty engine, dual ignition, 3 spring berths, and stove; two anchors, rope, chain, etc.; $665.

E. B. MARVIN & CO., LTD.
510 Johnson St. Phone 14

21-FT. LAUNCH, COMPLETE WITH ENgine and sail. Will trade for small car or sell for cash. Box 6183, Colonist.

11-FT. BOAT FOR SALE. 132 NIAGARA Street, near Dallas Road. $26.

21-FT. SEAWORTHY LAUNCH, IN good shape, complete with engine and sail, $135. Phone 6513Y.

71 BUSINESS DIRECTORY

AUTO RADIATORS AND FENDERS

AUTO RADIATOR AND FENDER SPEcialists. Workmanship that cannot be excelled.

BURGESS BROS.
1209 Quadra Street Phone 2287

BATHS

CRYSTAL GARDEN—SEA WATER BATHing; hot sea water and Turkish baths. Phone 2297.

BRICK AND CEMENT

CHIMNEYS, MANTELS, BOILER WORK, cement work. Horspool, 363 Davida Ave., Gorge.

BUILDERS AND CARPENTERS

ANYTHING IN BUILDING OR REPAIRS. Phone 1793. Roofing a specialty. T. Thirkell.

CARPET CLEANING

ISLAND WINDOW AND CARPET CLEANing Co., 917 Fort St. Phone 3815. W. H. Hughes, proprietor. Hamilton-Beach and Shampoo systems. Repairs, alterations, etc. Vacuums for rent.

DYEING

YOUR VERY BEST RUGS — YOU'RE afraid to send Oriental rugs to the cleaners. Why, there's nothing to be afraid of when you send them to the City Dye Works, because they will come back to you like new, absolutely unharmed. Telephone 75.

ENGRAVING

GENERAL ENGRAVING, STENCIL CUTter and seal engraver. Geo. Crowther, Green Block, 1216 Broad Street, opposite Colonist.

EMBOSSED STATIONERY

PRIVATE STATIONERY EMBOSSED IN any design or color. The Colonist Commercial Printing Dept. Phone 197.

FIRE INSURANCE

J. R. SAUNDERS, HOUSES, FURNITURE and Contents. 1003 Langley Street. Phone 3179.

DRYGOODS—WHOLESALE

WHOLESALE DRYGOODS — TURNER, Beeton & Co., Ltd., wholesale drygoods importers and manufacturers. Men's furnishings, tents, "Big Horn" Brand Shirts, Overalls. Mail orders attended to.

EXPRESS AND TEAMING

ATTENTION, PLEASE! USE STOCKER'S big van. House removals a specialty. Phone 2420.

DRAYMAN—JOSEPH HEANEY, OFFICE 1205 Wharf Street. Phone 171.

FURNITURE MOVING

ABOUT FURNITURE MOVING, PACKing, shipping or storage, see Jeeves & Lamb Transfer Co. Forwarding and distributors. Cut rates on freight to Eastern points. Office phone, 1567. 727 Pandora Avenue.

ABLE MOVERS—USE STOCKER'S BIG van. Reasonable rates. Phone 2420.

HAT CLEANING

FELTS, STRAWS AND PANAMAS. HATS made to look like new, ladies' and men's. Victoria Hat Factory, 1217 Broad St.

GLASS

BROKEN WINDOWS, LEADED GLASS repaired. H. Burns, 1616 Davie. Phone 5377R.

LAWN MOWERS

ALL LAWN MOWERS SHARPENED, collected, delivered, $1. New and used machines for sale. W. Elves & Son, 1423 Broad Street. Phone 3040; residence, 7228R.

WHY WORK HARD? LAWN MOWERS sharpened, $1. Free delivery both ways. Peden Bros., 1419 Douglas. Ph. 817.

Double Service in Want Ads

You can telephone your answers as well as your classified advertisements to The Colonist. Readers are often interested in Want Advertisements that do not carry the names or addresses of advertisers, but a Colonist box number. For the accommodation of those readers who find it inconvenient to write an answer, and to serve the advertiser better, we will take replies to Box Numbers over the telephone.

The Colonist Service is available from 8 a.m. to 10 p.m., excepting Sundays. Phone 11.

71 BUSINESS DIRECTORY (Continued)

LITHOGRAPHING

LITHOGRAPHING — LITHOGRAPHING, engraving and embossing. Nothing too large and nothing too small. Your stationery is your advance agent. Our work is unequalled west of Toronto. The Colonist Printing & Publishing Co., Ltd.

ORGANIZATIONS

BRITANNIA BRANCH, CANADIAN Legion, B.E.S.L., general meeting, first Tuesday every month.

CLUB'S GENERAL MEETING, SECOND Thursday, 6.30 p.m. Army and Navy Veterans.

VETERANS OF FRANCE CLUB, 613 Douglas Street.

PHOTOGRAPHY

FOR PORTRAIT AND COMMERCIAL photography. Shaw Studio, 609 Yates Street. Satisfaction guaranteed. Phone 1930.

PUBLIC STEOGRAPHER

ETHEL SEYMOUR, 126 PEMBERTON Bldg. Phone 3901. Authors' manuscript, law, etc. Confidential.

PATENTS

PATENTS, TRADE MARKS, DESIGNS, copyrights. Featherstonhaugh & Co., the old-established firm of patent attorneys. Offices, 1020 Rogers Bldg., Vancouver, B.C.

PRINTING

WHY SEND YOUR PRINTING ORDERS East, when you can get them done better, quicker, and at the same price at The Colonist Printing Department?

PLASTERING AND CEMENT WORK

J. ALLEN, PLASTERER — ESTIMATES given on plain and ornamental plastering, cement work, repairing, etc. Phone 6296. 2259 Beach Drive.

STOVES AND REPAIRS

BROWN'S STOVE STORE FOR STOVES and repairs. Phone 5187. 1038 Fort.

WINDOW CLEANERS

ISLAND WINDOW & CARPET CLEANING CO., 917 Fort Street. Phone 3815.
"The Pioneer Firm."
Hardwood Floors waxed and polished by electric machine. W. H. Hughes, Prop.

WOOD AND COAL

ALL BEST FIR CORDWOOD, STOVE lengths, no large knots, $7.50 per cord. Phone 1129.

COOPERAGE WOOD — BLOCKS, $3.50; stove wood, $2.50; kindling, $2 load. Phone 2172.

COLWOOD WOOD CO. FIR, MILLWOOD and cordwood; stove lengths. Phone Colquitz 36Q. P. H. Sundin, mgr.

WE HANDLE NOTHING BUT THE BEST quality dryland fir wood from Mayo Lumber Co., Duncan. Big slabs, with heavy bark, never been in salt water. One cord, $5; 4 cords, $18; inside fir blocks, $6.25 per cord; inside the city. Dryland Wood Yard, corner Government and Queen's Ave. Phone 3032.

$7.50 CORD, $4 HALF, DELIVERED; best cordwood, stove lengths. Stephen. Phone 8129L.

PROFESSIONAL DIRECTORY

BARRISTERS

FOOT & MANZER
Barristers, Solicitors, Notaries, Etc.
Members of Manitoba, Alberta and British Columbia Bars. Phone 315
Bank of Nova Scotia Bldg. Victoria, B.C.

CHIROPODIST

MADAME JOSEPHE, CHIROPODIST, foot specialist, 202 Campbell Bldg. Phone 1929.

DIETITIAN

G. SPENCE MATTHEWS, PH.D., DIETItian, masseur, 305-6 Campbell Bldg. Phone 5788L.

LAND SURVEYORS

A. O. NOAKES, B.C.L.S., 1006 GOVERNment Street. Phones 377. Res. 4652R.

OPTOMETRIST AND OPTICIAN

GUSTAV SIVERTZ, OPTOMETRIST AND Optician, 402 Pemberton Bldg. Phone 3279 for appointments.

OPTICIAN

J. H. LE PAGE, OPT.D., 703 YATES ST. Graduate optometrist; 25 years' experience.

NURSING HOME

FAIRFIELD NURSING HOME, INVALIDS and convalescents. 526 Harbinger Avenue. Phone 2442.

"VAREX" TREATMENT

"VAREX"—SUCCESSFUL TREATMENT of bad legs. 210 Central Bldg. Phone 2189.

77 LISTINGS CANCELLED

REAL ESTATE AGENTS—PLEASE NOTE 1073 Oliver Street is off market.

78 HOUSES FOR SALE

FOR SALE—STUCCO BUNGALOW ON Dallas Road, with wonderful view of sea and mountains. Contains 7 rooms, including 3 bedrooms; two fireplaces, hot air heating, also gas stove and heater, almost new, breakfast nook; set tubs. Also garage. Lot has good frontage, with concrete drive. Linoleum on kitchen and two pantry floors. First-class lighting fixtures. For permission to view and price apply to Owner, tel. 5079L.

FOR SALE—HOUSE AND LOT, LANGford, fronting on lake and highway, furnished. Price $1,250. Thos. Plimley, Ltd. Phone 697.

FOR SALE—ALMOST NEW SIX-ROOM modern bungalow, with one acre of land in garden and small fruits. Garage, chicken houses. City water, light and phone. About 2½ miles from city. For particulars apply Owner, Box 453, Colonist.

FOR SALE—MARIGOLD DISTRICT—Good five-room house, on 2 large lots, excellent soil; chicken house, fruit trees. Price $1,500; small cash payment, balance as rent. Apply Owner, Box 496, Colonist.

FOR SALE—MODERN SMALL BUNGAlow, corner lot. Choice location, overlooking Esquimalt Harbor. Owner, phone 6263R1.

NEW 6-ROOM STUCCO BUNGALOW, cement basement, garage, furnace; situated 258 Beechwood Ave. Apply Owner, 623 Simcoe St. Phone 1957L.

GENUINE SACRIFICE

OWNER LEAVING VICTORIA. Fully furnished modern six-roomed semi-bungalow, two lots, fenced. First-class condition. Within city limits, half minute from car service. Cement basement, new furnace. Garage, chicken house and run; lawns; cement driveway and paths. Only $3,650, on generous terms. Unfurnished, $3,500. Furniture worth fully $300.

OWNER, BOX 426, COLONIST.

OAK BAY—FIVE-ROOM NEW STUCCO bungalow, garage, South Hampshire Road. Built by day labor; modern in every way. Just finished. Terms. Owner, 1465 Bay Street. Phone 3862R, before 10 a.m. and between 6 and 8 evenings.

THREE ROOMS AND PANTRY. SMALL barn for 4 head; good milk house. Phone 4365R.

78 HOUSES FOR SALE (Continued)

78A AGENTS' OFFERINGS

WATERFRONT RESIDENCE

A REALLY NICE HOUSE OF 7 ROOMS. 1 bedroom down, 3 upstairs (space for another); hot air furnace, extra toilet and wash basin downstairs. Grounds contain 1½ acres orchard, tennis lawn, fine flower and vegetable garden. Nice sandy beach. Only six minutes from town. A bargain at ... $9000

PEMBERTON & SON
625 Fort Street Phone 3888

A BARGAIN IN FAIRFIELD—$5,000, ON terms. Beautiful six-room semi-bungalow, in highest part Fairfield, with view of park and sea. Close to car and school. Nice porch, entrance hall with closets, living-room with fireplace; hardwood floors in living-room and hall; dining-room with buffet and panelling; pass pantry to kitchen, lots of cupboards; bedroom, with bathroom and separate toilet downstairs. Two bedrooms, with large closets and sleeping porch, washroom with toilet and basin, upstairs. Hot water heating, cement basement and gas. Everything is in fine shape and ready to move into. T. B. Monk & Co., Room 11, Arcade Block, 613 View Street.

BEAUTIFUL NEW 5-ROOM STUCCO bungalow, Fairfield district. Hardwood floors, furnace, and other features. Price $4,200, easy terms. Empire Realty Co., Ltd., 641 Fort Street.

UNUSUAL VALUE

ATTRACTIVE seven-roomed home, in perfect condition; hot water heating. In half an acre of tree-shaded grounds, in wonderful location on one of the best of Victoria's most select residential streets. Value about $14,000. Price for immediate sale, $8,000.

ALFRED CARMICHAEL & CO., LTD.
1310 Broad Street
Real Estate and Insurance Agents

STOP—LOOK—LISTEN

DO you want a home in high-class part Fairfield? Then see this semi-bungalow, on large lot, fully modern, nice lawn and garden, easy walking distance business district. Worth $4,500, but owner will accept $900 cash and purchaser assume mortgage. Don't miss this bargain.

$630—TERMS — Nice 3-room house, some furniture; bath and toilet; lot 66x260, fenced; chicken house. Price reduced from $850. Cost owner $2,000.

W. J. GILLILAND & CO.
1305 Douglas Street Phone 5562

BEAUTIFUL RESIDENCE
IN POPULAR OAK BAY DISTRICT
PRICE REDUCED TO $6,000

Situate on a favorite street and in a very select residential section, we are privileged to offer for sale this charming residence of eight well-planned rooms.

FROM a spacious veranda one enters a reception hall, which has solid hardwood floors and panelled walls; cosy den with large open fireplace and hardwood floor; commodious living-room with open fireplace, beamed ceiling and hardwood floor; sliding doors to dining-room of good dimensions, attractive built-in buffet, hardwood floor, panelled and beamed; bright, airy kitchen and scullery, with all modern conveniences. Upstairs are four well-planned bedrooms with spacious clothes closet accommodation; separate bathroom and toilet, linen closet, etc. Full-sized cement basement, laundry tubs, furnace and garage. There is an exceptionally large lot, beautifully laid out in lawn, flowers and shrubs.

NOTE—For business reasons our client must change his place of residence to Vancouver, and instructs us to offer the premises for sale at the sacrifice price of $6,000. Reasonable terms can be arranged.

P. R. BROWN & SONS, LTD.
Real Estate, Financial and Insurance Agents
1112 Broad Street Phone 1076

FOR SALE — FOUR-ROOM MODERN cottage, close in, full lot, $2,700. Or will exchange for small country home. Inquire

L. M. ROSEVEAR
212 Union Bldg. Phone 5900

FAIRFIELD HOME, CLOSE TO CAR, in the most desirable part of Fairfield. Five-room house; living-room, open fireplace; cement basement, furnace. There is a second floor, partially finished, and could be converted into bedrooms; glassed-in porch. Price $3,100; $500 cash, balance $35 per month rent. $2,000 mortgage can be assumed at 7%. THIS IS A SNAP.

R. V. WINCH & CO., LTD.
Phone 6180

TO CLOSE AN ESTATE

HOUSE (rented $16), on Graham Street, price $1,750. House (rented $10 per month), on Denman Street, price $800. House (vacant), Pembroke Street, price $1,000. House (vacant), six rooms, Rock Bay Avenue, price $1,100. House (rented $12 per month), James Bay, close in, price $1,250. Offer your own terms on above prices.

Wallace—V.I. REALTY CO.—Archer
1236 Broad Street Phone 1745

A GORGE HOME
ON ONE-ACRE LOT IN FRUITS

HIGH situation, open country; large and small fruits, inclusive of peaches and grapes. House is of semi-bungalow construction, modern and of seven rooms, three-piece bathroom, furnace.

AN IDEAL HOME FOR YOU
Especially if you prefer the country with city conveniences
SCHOOL CONVENIENTLY NEAR

We are open to consider an offer. The property carries a $3,000 mortgage, which is indicative of its value. For further particulars apply

R. G. CHRISTY & CO., Ltd.
623 Fort Street Victoria, B.C.

WHAT RENT ARE YOU PAYING?

HOW many years have you been paying it? Figure it up, then see us about a splendid, fully modern five-room bungalow, delightfully situated, near fine beach (with free wood), school and car line. Spick and span, with new paint and decorations. Cement basement, furnace and garage. Price $3,150. Very easy terms. Be a home owner.

GOOD SMALL BUNGALOW

ON Moss Street, Fairfield, near car. Contains vestibule, living-room, dining-room with fireplace, Dutch kitchen, two bedrooms with closets, and 3-piece bathroom; concrete basement, pipeless furnace. Lot 56x113. Taxes only $79. Price $2,600. Very easy terms on this, too.

THE ROYAL TRUST COMPANY
Real Estate Department
Belmont House, Victoria

JAMES BAY—THE ASSURANCE OF THE erection of a grain elevator at Ogden Point will undoubtedly strengthen prices of James Bay property, and opportunities for investment in this section will be sought. We are offering a splendid opportunity, consisting of a brick building containing store and living-rooms on the ground floor and several suites of rooms on the upper floor. There is also a good six-room house at the rear of the brick building. The whole can be made into a good revenue-producing property and has undoubted possibilities of producing a considerable profit on the investment. Close to the Outer Wharf. Price, for a short time, $5,500. THE CITY BROKERAGE, 636 View Street. Phone 815.

UNSURPASSED VALUE
DELIGHTFUL OAK BAY HOME

MODERN SEMI-BUNGALOW containing attractive living-room, panelled and beamed in fir, and with tiled fireplace and built-in fireside seats; handsome drawing-room (28x14) with fireplace, plate glass windows, etc.; bright little dining-room.

ALL THESE ROOMS HAVE EXCEPTIONALLY FINE OAK FLOORS

Well-appointed Dutch kitchen; three bright bedrooms and bathroom. Full-sized cement basement, furnace and laundry.

DOUBLE LOT, IN GARDEN
WITH FINE WIRE-ENCLOSED GRASS TENNIS COURT

Garage, etc. This property is within few minutes of car and beach and is nicely situated.

PRICE FOR QUICK SALE, $6,500

BRANSON, BROWN & CO., LTD.
(Formerly R. P. Clark & Co., Ltd.)
View and Broad Streets

MAKE US AN OFFER

ON THIS BEAUTIFUL 5-ROOM BUNGALOW, with hot water heat, large living-room, nice hall, hardwood floors, tile bath and pedestal washstand; kitchen in white enamel; full concrete basement, laundry tubs, nice lawn. Built in 1922 for a home. More rooms could be finished. Owner's business is now in Vancouver and this must be sold. Located in fine residential section near Beacon Hill. Come and make us an offer.

ALDER & SONS, LIMITED
616 Broughton Street Phone 3018

78 HOUSES FOR SALE (Continued)

A BEAUTIFUL COUNTRY HOME OF TEN ACRES
CLOSE TO THE SEA AT BRENTWOOD

LARGE ARTISTIC HOUSE of 8 rooms, in perfect repair, with all modern conveniences; electric light, phone and abundance of water supplied by automatic electric pump. House has very large entrance hall and living-room with beamed ceilings and panelled walls, and large open fireplaces. Large, bright dining-room and cosy den. Owner's bedroom is very spacious, and is decorated in the most artistic manner. There are three other bedrooms besides, also furnace. Chinamen's house, chicken house, stable. Magnificent grounds, with flower gardens and rustic arbors, etc. The owner has spared no expense on this property in order to make it perfect, and has given it to us exclusively, and wants us to get an offer (no reasonable offer refused), in order that he can dispose of it immediately, as unforeseen circumstances have called him abroad at short notice. Listing No. 58.

BRENTWOOD

1¾ ACRES, near the sea; 5-room bungalow; 2 bedrooms; garage; electric light, telephone; very good soil; suitable for small fruits, etc. Price $2,850. Listing No. 132.

GORDON HEAD SEAFRONTAGE

THIS most desirable country home, situated in the choicest part of Gordon Head, consisting of ten acres in crop. 150 pear, apple, plum and cherry trees, small fruits, strawberries, raspberries, etc. 7-room house, fully furnished; three bedrooms, large living-room, dining-room and bright kitchen. Stable, chicken house and outbuildings; also farm implements. As a going concern. The price has today been reduced $5,000 for quick sale. Further particulars and price on application. Listing No. 56.

FAIRFIELD — 6-ROOM SEMI-BUNGALOW; drawing-room, dining-room, large kitchen, 3 bedrooms; full cement basement, hot air heating; garage. Price, $3,300. Or will consider exchange for Vancouver property. Listing No. 271.

OAK BAY—7-ROOM HOUSE, very well built, modern in every way; 3 bedrooms upstairs; hot air heating; full cement basement; very good garden. Price $5,000. Or owner will exchange for 6-room house with more land and pay the difference. Listing No. 276.

WATERFRONTAGE

A NEW STUCCO HOME of six rooms, built by an Old Country contractor. Every piece of wood for panelling, etc., especially picked for the grain. Large drawing-room has open fireplace, with three large windows overlooking the water, dome ceiling with beams. Splendid dining-room with French doors, open fireplace, domed ceiling. Three large bedrooms. Owner's bedroom has large windows overlooking the water. Three-piece bathroom in white enamel. Large kitchen with built-in features. Garden sloping down to the water's edge, with landing stage for boats. Two garages. 1½ miles from centre of city. Exceptional value at only $6,500. Listing No. 132.

OAK BAY

A VERY NEAT SIX-ROOM BUNGALOW, south of Oak Bay Avenue, in very good locality. Living-room, dining-room, den, two bedrooms and kitchen; full cement basement, hot water heating, oak floors, and nice garden. This property is surrounded by well built and costly homes, and is a good buy at the low price of $4,300. Listing No. 335.

MAGNIFICENT HOME, overlooking the water, close to town. Consisting of 8 rooms. SPECIAL ROOM FOR DANCING. Furnace, open fireplaces; garage, Chinaman's house; good garden, fruit trees, etc. 3 acres of land. Owner leaving for South of France and will sell for $6,450 for quick sale. Listing No. 111.

B.C. BOND CORPORATION, LTD.
1200 Government St. Phones 346-349

IN BUYING A HOME
PRICE AND LOCATION SHOULD BE FIRST CONSIDERATION

LET us show you something different in finish, different in architecture, and at a price that will interest you.

HERE ARE SOME OF THE FEATURES:
Spacious living-room.
Hardwood floors.
Interior decorations.
Double closet in main bedroom.
Entrance hall arrangement.
Built-in bath.

In addition, there is a concrete basement, furnace, wash trays, concrete walks, stucco garage and concrete driveway.

Five rooms, extra large lot, good location, grounds graded and fenced. Superior stucco finish, attractive design.

PRICE $4,500

We save you $750 to $1,000 in buying this home.

14 ACRES, WITHIN FEW FEET OF A BEAUTIFUL BEACH

THIS property adjoins the proposed Country Club property at Deep Cove. It is in standing timber. Has a road frontage of 500 feet and would make an ideal homesite, or could be cleared and put under cultivation. It commands a splendid view.

PRICE ONLY $1,400

BRETT & KER, LIMITED
Real Estate, Insurance & Financial Agents
Corner Government and View Streets
Phone 132

OWNER SACRIFICES $6,000 HOME, WILLOWS DISTRICT, FOR

$2900

THIS WELL-BUILT, MODERN, 6-ROOM semi-bungalow has to be sold. Large living-room (13x24), hardwood floors; dining-room with built-in buffet; 3 bright, airy bedrooms, separate bath-toilet, laundry tubs; full cement basement, hot air furnace. A SNAP AT OUR FIGURE OF $3,600. TERMS.

TO CLOSE AN ESTATE
ONE BLOCK FROM PARLIAMENT BUILDINGS

$2100

7-ROOM HOUSE, COMPLETELY REDECORATED, standing in beautiful garden, full of shrubs, flowers, shade and ornamental trees. Modern plumbing. We are instructed to submit any terms a buyer cares to offer. See this property and then make your own proposition.

IN A SELECT PART OF TOWN—A FULLY MODERN 5-ROOM BUNGALOW

$3300

WITHIN EASY DISTANCE, BEAUTIfully placed on pretty garden lot; lawns, delightful shade trees, flowers and rose arch. Spacious entrance hall, cosy living-room with open fireplace, comfortable dining-room, panelled and beamed, with leaded-light recess; pass pantry, full of bins, cupboards, shelves, convenient kitchen (gas installed); two nice bedrooms with clothes closets; 3-piece bathroom, furnace; full, high basement, large garage with cement runway. The whole has been completely and very tastefully redecorated. It is a home worthy of the name, and well worth your investigation.

NEW STUCCO HOME
JUST OUT OF THE BUILDERS' HANDS

$3600

SITUATED IN A NICE LOCALITY, close to sea, street cars and school. Large living-room with open fireplace; French doors to dining-room with built-in buffet; convenient kitchen, full of bins, cupboards and all modern appliances; 3 bedrooms with generous clothes closets; 3-piece bathroom; cement basement; garage. An unfinished attic would provide a third bedroom. Terms can be arranged at our low price of $3,600.

VICTORIA REALTY CO.
616 View Street Phone 3036
"RELIABLE REALTORS"

OAK BAY BARGAIN NEAR GOLF Links—Seven-roomed semi-bungalow; two bedrooms, bath and separate toilet downstairs; two upstairs. Hall, den and living-room with fireplaces, opening to dining-room; cement basement. Three beautiful garden lots. Only $4,600. Bagshawe & Co.

OAK BAY—SIX-ROOM BUNGALOW, panelled, built-in features, fireplace; cement basement, furnace, tubs, wired for electric range. Large lot. Taxes $56 a year. Price $4,000 cash, or $4,200, terms.

FAIRFIELD—Six-room house, extra large rooms, nicely laid out; cement basement, furnace; 3-piece bathroom. Large lot, sea view. Price only $4,500.

GORGE—Six-room modern bungalow, standing on one acre, nicely laid out in flowers and shrubbery, fruit trees and small fruits, chicken house. Cement basement, furnace. High location. Price $5,500.

SAM CALVERT
755A Yates Street Phone 31[illegible]

78 HOUSES FOR SALE (Continued)

MONEY TO LOAN AT CURRENT RATES

OAK BAY
HOMES FROM
$1,750 TO $15,000

CHAUCER STREET—A 5-room cottage and a good lot. Cottage is in fair state of repair, and is a bargain at the price of only $1,750. Terms.

STUCCO BUNGALOW—A beautiful little stucco bungalow of 5 rooms, and very pleasantly situated. There are all modern conveniences, including built-in effects and open fireplace, and a good bathroom. There are not many 5-room bungalows available like this one. The stucco is good, and the general appearance very neat. It can be bought, on terms, for $3,500.

ON ONE OF THE FINEST STREETS in Oak Bay we have an 6-room dwelling, with all conveniences, such as hardwood floors, hot water heating. The situation is on a choice corner. Grounds nicely laid out in lawns, shrubbery, flower beds, ornamental trees, etc. Price, on terms, $9,500.

HERE IS AN EXCEPTIONALLY FINE Oak Bay dwelling of 8 rooms, containing every conceivable convenience and a sunroom off the living-room. This is the very place for the seeker of an unusually modern and spacious 8-room dwelling. Situation is one of the finest in Oak Bay. There is a frontage of about 148 and running through from street to street. Grounds are very nicely laid out. Price, upon terms, only $15,000.

B.C. LAND & INVESTMENT AGENCY, LIMITED
922 Government St. Phone 125

A SELECT SUBURBAN HOME

ONE ACRE, all fenced, in garden, lawns, variety of fruit trees and small fruits. Good home of six rooms, modern, city water and light. Chicken house for 100 birds, barn, etc. Good transportation, close to water, and within easy reach of city. For quick sale, price $5,500.

ROBERT GRUBB & CO.
1113 Government Street

RUTLEDGE STREET—THREE ROOMS, pantry, garage and chicken house. Good lot. Price $650, on terms of $150 cash and balance as rent.

MARIGOLD—Four-room house, hot and cold water, glassed-in porch. On three good lots, all fenced. $1,000, terms.

COLQUITZ—Four-room house, pantry, cement basement, bath; garage and chicken houses. Three good garden lots. $1,800, terms, or offer.

CEDAR HILL ROAD—Five-room bungalow, pantry, 3-piece bathroom, basement, furnace, garage and chicken house, cement walks. $2,400, terms.

STANNARD AVENUE—Nice Fairfield property, consisting of six rooms, with all modern conveniences. Owner will sacrifice this place for $3,150 cash.

ROBT. MACNICOL & CO.
674 Yates Street Phone 2470

REAL SNAP, FAIRFIELD DISTRICT, IN a six-room house, modern conveniences, in first-class condition; cement basement and garage. Price $2,100. L. U. Conyers & Co., 703 Fort Street.

GENTLEMEN'S RESIDENCE SACRIFICED

ROCKLAND AVENUE DISTRICT—Large 8-roomed residence, 4 bedrooms and attic, sleeping porch, large reception-room with fireplace; hot water heating. Two lots. Beautiful view. Garage. Only $6,000, on terms. Bagshawe & Co., Sayward Bldg.

FURNISHED SEMI-BUNGALOW
OAK BAY

SIX ROOMS, living-room, dining-room, kitchen, two bedrooms down, with bathroom between, one bedroom up. This is a fully modern house, and has all modern conveniences, full-sized cement basement with furnace and laundry tubs; a garage; situated on a nice lot, in one of Oak Bay's finest residential streets. The house is fully furnished, and includes modern and up-to-date furniture, special electric wiring, and electric range. Price, $5,500. Terms to suit.

ONE OF VICTORIA'S FINEST HOMES

THIS beautiful home, in one of Victoria's select residential districts, situated on high ground and commanding a wonderful view, is located on about an acre of ground, surrounded with oaks and an exceptionally well laid out garden. The house consists of five rooms downstairs, all with open fireplaces and the best of hardwood floors. There is a living-room, den and library, dining-room and kitchen, a large entrance hall with hardwood floor and beautifully panelled. There are five large bedrooms, with sleeping porches. Two very fine, large bathrooms, with tiled walls and floors, and the most modern fittings installed. There are many features about this wonderful home that will appeal to you. There are servants' quarters, billiard-room, extra toilets and washroom, hot water heating. Large, spacious verandas and absolute privacy. Two-car garage. We have been given instructions to sell, and will be pleased to take anyone over by appointment. For further particulars, price, etc., phone us.

GILLESPIE, HART & TODD, LTD.
611 Fort Street

TWO JAMES BAY SPECIALS

SIX-ROOM bungalow, close to park, consisting of kitchen, parlor, large living-room with open fireplace, 2 bedrooms, bath, etc., on an excellent lot. Reduced to $3,750, on terms.

CLOSE to Dallas Road, in very nice situation, a family home of 7 rooms, with all conveniences, garage. For quick sale, $3,850, on terms.

Inquire about these from
R. G. CHRISTY & CO., LTD.
623 Fort Street

FAIRFIELD DISTRICT
HALF AN ACRE OF CHOICE PROPERTY

THIS very attractive six-room bungalow, consisting of reception-room, dining-room, kitchen and three bedrooms, three-piece bathroom, high basement, one-half cemented. Garden is very beautifully laid out with a great variety of roses and other flowers. Very large lawn with lily pond. A large variety of fruit trees and smaller fruits. Early possession.

Price (cash $2,500, balance on reasonable terms) ... $6,000

H. G. DALBY & CO., LTD.
Exclusive Agents
634 View Street Opp. Spencer's

VERY COMFORTABLE MODERN FIVE-room cottage, partly furnished. Nice large lot, large barn. Close to High School. Price only $1,300. L. U. Conyers & Co., 703 Fort Street.

VERY DESIRABLE NEW FIVE-ROOM bungalow, 3-piece bathroom set, scullery, cooler, basement and furnace. Veranda, with view of sea from sitting-room. Esquimalt district. Price only $3,650. L. U. Conyers & Co., 703 Fort Street.

WELL-SITUATED 6-room house, standing in 15.32 acres of good land, part of which is good black soil, well suited to bulb, seed growing or chicken farm, with an ever-running stream on property. Barn, stable, etc., all in excellent order. Close to station, stores, church, postoffice, Badminton clubs. Price reduced to $3,750. This is a first-rate buy.

C. WALLICH
Real Estate and Insurance
Cowichan Station E. & N. Rly.

BEAUTIFUL SEVEN-ROOM WATERFRONT HOME, 3-MILE CIRCLE, PRIVATE AND SECLUDED, MAGNIFICENT VIEWS

$4200

ABSENT owner instructs us to sell and has reduced price from $6,500 to insure a quick turnover. Home contains large living-room with open fireplace, mounted with hand-carved mantel; four bedrooms and sleeping porch, 3-piece bathroom, kitchen and pantry; cement basement with hot air furnace and wood lift. Home was built in 1921 and is modern in all details. Terms can be arranged at our low figure. For appointment to view see

VICTORIA REALTY CO.
616 View Street Phone 3036
"RELIABLE REALTORS"

10-ROOM DWELLING AMONG THE oaks of St. Charles Street. Hot water heating, back and front stairs, and large rooms. Nearly acre land. Price $9,000. Beaumont Boggs & Co., Ltd., Agents, 620 Broughton St.

Country Homes, Acreage, Fruit Lands, Poultry Farms, Poultry and Livestock, Etc.

78 HOUSES FOR SALE (Continued)

OAK BAY

WE SPECIALIZE IN OAK BAY

FIVE ROOMS, opposite the golf links. Lot 50x110, fenced, and with a good orchard, containing pear, apple, cherry and peach trees. This is a new house, and contains drawing-room, dining-room, kitchen and two bedrooms; pipeless furnace; laundry tubs and usual fixtures. This is a well-built, ready-made little house. PRICE $5500

BUILT to a most attractive plan—Five rooms, of which the drawing-room and dining-room have hardwood floors. The two bedrooms are a nice size, and the kitchen is large and bright. Garage and pipeless furnace. The lot is pretty, with trees, and the garden well laid out. A most attractive house. PRICE $5800

THIS SIX-ROOM STUCCO BUNGALOW is on one of Oak Bay's best streets. The condition is first class and the lot is high and dry. The three bedrooms are bright and airy, and the living-rooms are a nice size. Full-sized concrete basement, with hot air furnace. Garage. Wired for electric range. Taxes $90.00. PRICE $6000

SEVEN ROOMS, opposite the Victoria Golf Links. Lot 50x110. Red stucco, with extra large drawing-room, hall, and dining-room; hardwood floors. Well-appointed kitchen; two bedrooms downstairs with built-in bath; three bedrooms upstairs; hot water heating. This is especially good value at, on terms $6800

FIVE OR SEVEN ROOMS—This is one of the most beautifully situated houses in Oak Bay. Commands a splendid view and is well sheltered. Most artistically designed with very large drawing-room, dining-room, two bedrooms and bath, and kitchen downstairs. Upstairs, two bedrooms and bath to be added. This must be seen to be appreciated. Price and terms on personal application only.

THIS MOST ATTRACTIVE SEMI-BUNGALOW stands on three lots, highly improved, tennis lawn, rose pergola, concrete walks and garden. The appearance is improved by an iron ornamented fence. The house itself is particularly well built. Hardwood floor, hot water heating; four bedrooms, drawing-room, dining-room, den and office; two bathrooms; full-sized basement with floored and fitted room in same. The price is $12,000, and the vendor will make allowance for redecoration.

JAMES BAY

THIS HEALTHY DISTRICT IS BECOMING VERY POPULAR

BUY NOW WHILE VALUES ARE LOW!

ONE block from beach, car line, and close to Beacon Hill Park. A good seven-roomed house, in good condition. Fine garden, garage. High location, splendid views. Price only ..... $2850 Terms

SOUTH TURNER STREET, close to beach. A very fine nine-roomed house, in first-class condition; four large, bright bedrooms and charming sleeping porch. Gas laid on. Nice garden, garage. Price only $4500

NIAGARA STREET. A nice little bungalow of six rooms, in perfect condition. Three large bedrooms; outhouses; gas laid on. Beautifully kept lawn and garden, shade trees. Double garage, rented, which pays taxes. One block from beach and convenient to car line. Price only $3500

ONE CHEAP LOT ON WOLSELEY ST., 50 x 120. ONLY $250. Pinnerty Road, 1½ acres. Nice 4-room house, open fireplace, 1½ acres cultivated. Snap at $2000

VIMY ST.—NEW STUCCO BUNGALOW of five rooms, with very nice grounds; central heating. $4800

MARLBOROUGH ST.—THE BEST BUILT STUCCO HOUSE IN VICTORIA of 7 rooms, 2 unfinished, hardwood floors, and the most expensive fittings throughout. This house was built to Mr. Maclure's specifications, and cost the owner, who is leaving Victoria, considerably more than the price now asked for same $7000

We have some cheap waterfront properties for sale at 10-Mile Point and Portage Inlet.

CHEAPEST ACREAGE IN GORDON Head—2½ acres, mostly cleared, fenced. 4-room house; city light and water. An absolute bargain at $2000

DAVIE STREET — Almost new large family home, consisting of 6 rooms downstairs and provision for 3 more rooms and extra bathroom upstairs. 3 open fireplaces, full cement basement, furnace. Only $4750

WE HAVE A FEW VERY CHEAP BUILDING LOTS IN THE CITY AND SUBURBS. SEE US BEFORE MAKING A CHOICE.

PEMBERTON & SON
625 Fort St. Victoria, B.C. Phone 388

$1800—MODERN BUNGALOW, WITH 2 bedrooms, spotless 3-piece bathroom, and a beautiful sun parlor overlooking the Gorge. Tastefully decorated. Stove and good linoleums included. Terms $750 cash, balance arranged.

$2900—FULLY modern 5-room bungalow, cement basement and walks; hot air furnace; nice quiet street, close to school and transportation. One-third cash, balance on easy terms. F. P. Higgs, 208 Pemberton Bldg.

CHEAP HOMES ON TERMS

$2950—JAMES BAY—Semi-furnished bungalow, 5 rooms, all modern conveniences, part basement, concrete block foundation. Price includes gas range, kitchen furniture, linoleums, 1 bedroom fully furnished, hall carpets, blinds, curtains and some other articles.

$1800—FAIRFIELD BUNGALOW, 4 rooms, good plumbing, good condition inside, but needs painting outside.

$850—4-ROOM BUNGALOW, Cloverdale—Well built, concrete foundation, plastered walls, electric light, water and phone. Barn.

HEISTERMAN, FORMAN & CO.
Phone 55 608 View Street

A SMALL CASH PAYMENT BALANCE LIKE RENT

WILL secure this little four-roomed bungalow, situated within a mile of the centre of the city. There is a nice living-room with fireplace and built-in buffet; kitchen, pantry, 3-piece bathroom, two bedrooms; full cement basement, high and dry. Well-built garage. A little paint on the exterior would make this a really attractive little house and one that you would be proud to call your home.

PRICE NOW REDUCED TO $1700

On practically your own terms and with immediate possession.

SWINERTON & MUSGRAVE, LTD.
140 Fort Street Exclusive Agents

$2785—OAK BAY, SIX-ROOM SEMI-bungalow; living-room opening into dining-room with fireplace, bright kitchen, three bedrooms, entrance hall; cement basement, furnace. Taxes light. Terms.

$1000—NORTH DOUGLAS, six-room house, in splendid condition. Lovely view. Light taxes. Small payment down, balance like rent.

$550—OAK BAY. Two nice level lots, choice residential part, three blocks from car line. Small taxes. Absolute sacrifice at price offered.

R. E. HEATH
625 Yates Street Phone 374

TO NEWCOMERS
SEEKING HIGH-GRADE HOMES
Make known your requirements to
R. G. CHRISTY & CO., LTD.
33 Fort Street Victoria, B.C.

$2500—JAMES BAY—A NEW SEMI-bungalow of six rooms. Business reasons have called the owner southwhich rather than rent he has slashed the price. Easy terms may be had.

$1500—THIS bungalow-cottage of six rooms must be sold in order to close an estate. Close to Jubilee Hospital. An offer wanted.

$3150—OAK BAY. Choice five-room bungalow, 75ft off Victoria Avenue. The best buy south of the Avenue. Reasonable terms.

ANDREWS REALTY
94 B.C. Loan Bldg. Phone 2324

78 HOUSES FOR SALE (Continued)

CHARMING WATERFRONT BUNGALOW WITH LARGE FRONTAGE

$6000

WE are offering for sale a modern, practically new stucco bungalow at the above price, which represents a good deal less than its value. Built for a home by owner, circumstances make it necessary to sell. Waterfront homes are not easily procured and at this price we consider it a genuine bargain. Five large, sunny rooms, with wonderful views; sitting-out porch opening off dining-room; one fine room upstairs not complied; breakfast nook, and all the useful built-in features, plate glass window in living-room; good plumbing, fine basement with wash tubs and furnace. Private waterfrontage, nice lawns, flower beds and trellis work. Property fronts also on boulevarded street, with improvement taxes all paid up.

Reasonable terms can be arranged and about half can remain for long period at very low rate of interest.

$3150

SUBURBAN HOME

SPECIALLY well built modern bungalow, large garden, with profusion of fruits, vegetables and berries. City conveniences with country surroundings. 3 miles out, near beach and street car.

HEISTERMAN, FORMAN, & CO.
608 View Street Phone 55

$5500—GORGE—NEW STUCCO BUNGALOW. Large living and dining-rooms, 2 open fireplaces, cabinet kitchen, 2 bedrooms, 3-piece bathroom. Waterfront. Lot 80x420. Good garden. Beautiful trees. Garage.

$2100—CLOSE TO OAK BAY AVENUE—5-room modern bungalow. Living-room opening into dining-room, fireplace, 2 bedrooms; cement basement, furnace. Fruit trees. Terms.

$1800—NEAR JUBILEE HOSPITAL—4-room modern bungalow. Open fireplace, 3-piece bathroom; basement; hot water heating. Terms.

R. E. HEATH
625 Yates St. Phone 374

THIS $3500 WEEK

EXCEPTIONALLY PRETTY HOME AT EXCEPTIONALLY LOW PRICE

On boulevarded, good residential avenue—AN ULTRA-MODERN 6-ROOMED BUNGALOW with many unusual built-in features, hot water heating.

R. G. CHRISTY & CO., Ltd.
623 Fort Street, Victoria, B.C.

REAL ESTATE BARGAINS

$2300—GENUINE SACRIFICE. Modern residence, 7 rooms; near St. Margaret's School. Reduced from $2,500.

$3700—SIX ROOMS, fully modern; North Quadra, near car line.

$1400—THREE ROOMS; two lots, fenced. City water, light and phone. Rent purchase system. Mt. Tolmie.

$600—FOUR ROOMS; 2 acres, fenced. Westwood Vale, 6-mile circle.

PATTERSON (BONDED) REALTY
655 Yates

7-ROOM SEMI-BUNGALOW, ALL MODERN, full basement, one bedroom downstairs, 3 bedrooms upstairs; large lot, $3,500, on terms.

IDEAL BUILDING LOT, close to car and situate on one of Oak Bay's best residential streets. Price $950. This is good buying.

A. A. MEHAREY & CO.
624 Fort St. at Broad St.
Phone 3308

79 WANTED TO BUY—HOUSES

A DVERTISER WILL PAY $500 CASH for two or three-roomed house. Must have city water, light, and be near car line. Box 347, Colonist.

80 PROPERTY FOR SALE

JAMES BAY LOTS, WELL LOCATED for building, near park, only $500 and $650 respectively. Lowest prices in this section. R. O. Christy & Co., Ltd., 623 Fort Street.

LOT 10, CORNER FORT AND TRENT, $150. Choice building site. Foul Bay Road, size 164 x 250; price $1,000. A good speculation. T. S. McPherson, 520 Central Building. Phone 1858.

LOT 159, FAIRFIELD, SITUATE ON Carnsew Street. Reduced to $500. Phone 6058L.

$500 VALUE FOR $150. LAST WEEK'S special offer of six lots at Shawnigan Lake for $150 is about closed, as we have only two parcels left. Ideal camp site, wonderful outlook, good waterfrontage, and the biggest bargain you'll ever have offered to you. Hurry, Monday, if you want one. T. P. McConnell, Pemberton Bldg.

80A BUSINESS PROPERTIES

TWO BUSINESS PROPERTIES, CLOSE in, retail, showing 7% net on investment. Apartment, garage, warehouse and factory sites. See

PEMBERTON & SON
625 Fort St. Established 1887 Phone 388

80F UP-ISLAND

RIVER FRONTAGE — RESIDENTIAL property of 3½ acres, 2 acres cleared. Five-roomed modern bungalow. Grounds nicely laid out in flower and vegetable gardens, large shade trees. Beautifully situated, with excellent river frontage, close to sea, on Island Highway, 1¼ miles from postoffice, school and store. Price includes furniture, garden implements, Ford car, etc. Price $4,500. Apply to J. H. Whittome & Co., Ltd., Duncan, B.C.

81 PROPERTY WANTED

LIST YOUR PROPERTIES WITH R. O. Christy & Co., Fort Street, in preparation for Fall selling.

82 ACREAGE FOR SALE

ACREAGE BARGAIN

A DANDY property, 11.14 acres, cleared and cultivated, situated Saanich Valley, ten-mile circle.

$2500

PATTERSON (BONDED) REALTY
655 Yates Phone 973

FIRST-CLASS SAANICH FRUIT FARMS

ELK LAKE—8¾ ACRES, ALL UNDER cultivation; 2 acres cherries, 2 acres loganas, strawberries. A big revenue-producer, in first-class condition. Six-roomed house and barns. Seven miles, paved road. Only $7,500.

KEATING—8 acres, 5 cultivated; orchard, small fruits. Four-roomed modern bungalow, barn, chicken house. Only $3,000.

BAGSHAWE & CO., Sayward Bldg.

ALL BAY, NORTH SAANICH

OVER two hundred feet of waterfrontage, close to Heathaven Sanitarium. Very pleasantly situated COUNTRY HOUSE, in about an acre of lawns and gardens. Fully modern house of five rooms and offices. For appointment to view, telephone Sidney 167Y.

SPARLING
At Deep Cove Real Estate and Insurance

THINK OF IT
TWO REMARKABLE VALUES

ONLY $950, if sold in the next few days. A most desirable 4-room bungalow, every modern convenience; garage and chicken house and large grounds, located in Burnside's best home centre.

5-ROOM house, with bath, cement basement, garage, chicken houses; large grounds, good garden and lots of small fruits, etc. Everything in A1 condition. Price $2,100. Easy terms.

ALDER & SONS, LTD.
Phone 3914 618 Broughton St.

SHOOTING LODGE

SITUATED high up in the Highland District, 12 miles from Victoria. 160 acres, some fine timber. Good house, worth $1,300. Spend your holidays there; complete change of air; shooting and fishing at your door. Absent owner instructs us to sell at $1,350. A bargain for someone.

PEMBERTON & SON
625 Fort Street Phone 388

BRENTWOOD BAY

1½ ACRES; one of the nicest pieces of property at Brentwood Bay. Within five minutes' walk of the Brentwood College and the Saanich Arm. Would make ideal building site.

WILL SELL FOR $300 PER ACRE

For further particulars apply to
BOX 7892, COLONIST

HERE IS A REAL BARGAIN

5 ACRES, all cultivated, overlooking Elk Lake, just off East Saanich Road, 7 miles out. Four-roomed cottage and sheds. Good water supply. Reduced to $2,600, terms. Bagshawe & Co.

82 ACREAGE FOR SALE (Continued)

3¾ ACRES, ALL CLEARED. A FIVE-ROOMED HOUSE, in good condition, with open fireplace, modern plumbing, basement. Poultry houses for 400. Taxes $10. Opposite school; stages past door. Terms $3000

COMOX SUMMER HOME
On Sandy Beach

1¼ ACRES, ¼ acre cleared. A three-roomed cottage, lined with beaverboard; single-room cottage. Two chicken houses. Spring water. Beautiful bathing beach. $1,000, terms.
Cash $850

75 ACRES, 8 MILES OUT ON PAVED ROAD; 25 acres black soil, in cultivation, balance in timber. Large barn, granary, dairy, etc.
Per acre (terms) $75

DELIGHTFUL WATERFRONT, DEEP COVE

1¼ ACRES, mostly cleared, in garden, small and large fruits, herbaceous borders and shade arbutus grove. Summer cottage, toolshed, woodshed, boathouse, 5,000-gallon rainwater tank and good well. Excellent soil and whole property well fenced. Terms $3600

PEMBERTON & SON
625 Fort Street Phone 388

SHAWNIGAN LAKE

67 ACRES, partly slashed and logged off. Excellent 7-roomed semi-bungalow basement, large concrete water tank. Chinaman's house; chicken house. One mile to station, stores. Would make excellent fur farm. Only $3,000, on easy terms. Exclusively by Bagshawe & Co., Sayward Bldg.

9.20 ACRES OF SOME OF THE CHOICEST CLOSE-IN LAKE HILL ACREAGE, on 4-mile circle, on SAANICH PAVED ROAD; city water laid on, electric power and light; beautiful views; good soil; pretty building site. Exceptionally good for chicken or small fruit proposition. More land adjoining if desired. One-fifth cash, balance over five years at 6 per cent interest. Only $300 per acre.

VICTORIA REALTY CO.
616 View Street Phone 3036
"RELIABLE REALTORS"

$1200 FOR 10 ACRES, SAANICH, good district, good land, some splendid timber, level, no rock. 1200 cash, balance to suit. F. P. Higgs, 208 Pemberton Buildings.

50 ACRES, SAANICH, LOGGED OFF. 13 acres, good buildings and well. 4½ acres, N. Quadra, cultivated. To trade for city homes.
F. P. Higgs 208 Pemberton Bldg.

85 FARMS FOR SALE

FARM FOR QUICK SALE, ON VANcouver Island—114 acres, small clearing, meadows, building, fruit trees, waterfront. Clear title. $6 an acre. 489 Obed Avenue, Victoria. A. Derman.

A COMMERCIAL FRUIT FARM
19 ACRES, CLOSE TO VICTORIA

ONE of the best-paying, well-kept fruit farms on Vancouver Island, showing excellent returns over a period of years. Splendid house and outbuildings, city water, electric light and telephone. Price includes all machinery, etc.

A RARE OPPORTUNITY
Price and particulars at our office.
CROSS & CO., Exclusive Agents
Belmont House Opposite P.O.

PRODUCTIVE WATERFRONT FARM OF 44 acres, with a 6-room house and complete farm buildings. A large mixed orchard, fertile soil. Nearly a mile of sheltered seafront, with fine fishing, and a superb view make this a farm home unsurpassed anywhere. F. P. Higgs, 208 Pemberton Bldg.

$6800 BULB AND POULTRY FARM. 4¾ acres, close in; good soil; attractive 5-room bungalow. Terms $2,000, balance arranged. F. P. Higgs, 208 Pemberton Bldg.

86 FARMS FOR RENT

WILL LEASE SMALL HOUSE, ALSO farm, with ground fenced; near school. 3245 Camble St., Vancouver.

87 FARMS WANTED

WANTED—SMALL POULTRY FARM, 5-15 acres. Vancouver Island; preferably to rent for one year, with option of buying. Box 407, Colonist.

IN THE SUPREME COURT OF BRITISH COLUMBIA
(IN PROBATE)

In the Matter of the Estate of HELEN BELL-IRVING, Deceased

TAKE NOTICE that Letters Probate to the Estate of the above-named Deceased have been granted to Prudential Trust Company Limited, and notice is hereby given that all persons having any claim or claims against Helen Bell-Irving, Deceased, late of Denman Island, B.C., are required to send particulars thereof, duly verified, to the Executor on or before the 7th day of September, 1927, after which date the Executor will proceed to distribute the assets of the said Deceased among the persons entitled thereto, having regard only to the claims of which it shall then have notice.

DATED at Vancouver, B.C., this 6th day of August, A.D. 1927.

PRUDENTIAL TRUST COMPANY LIMITED,
456 Seymour Street,
Vancouver, B.C.

ST. ANN'S COMMERCIAL CLASSES

The Sisters of St. Ann conduct a fully modern training department for young ladies entering a business career.

The classes deal with every branch of commercial operations in which a girl may be employed, including the use of a Class Bank, with Bookkeeping, Stenography, Typewriting and the general work of the average office.

In addition to tuition in business routine, and the branches mentioned, the Sisters test out and perfect the pupils in spelling, punctuation and other necessary ground work, so that a graduate from these classes is not simply a product of a course of superficial instruction in any special subject. This course avoids what might be called mechanically produced graduates, and supplies the business man with a dependable and finished office assistant.

The results of this course of training are apparent in the large numbers of graduates of St. Ann's who occupy responsible positions throughout the Province in

The Dominion Civil Service;
The Provincial Civil Service;
The Canadian Pacific Railway Company;
Banks;
Commercial Houses;
Law Offices.

References will be cheerfully given to present employers of pupils from these classes.

Terms for course of tuition reasonable.

A visit from parents or employers is always welcomed by the Sisters.

Ideal Waterfront

1¼ Acres, in the finest section of Deep Cove, in good flower and vegetable garden; large and small fruits, and shade arbutus trees. Well-built Summer cottage. Tile drained. Excellent private beach.

Specially Reduced to
$3,600
Terms.

Pemberton & Son
625 Fort St. Phone 388

EGG MARKET REPORT
(Federal Dept. of Agriculture)
PRICE TO PRODUCERS

	Extras	1sts	2nds
Vancouver	30	28	26
Victoria	30	28	26
Edmonton	28	25	20
Saskatoon	27	25	19
Winnipeg	30	28	21
Toronto	32-34	29-30	25-26
Montreal	33-35	30-31	27-29

JOBBING PRICE

Vancouver	33	32	31
Victoria	35	33	31

Let us show the B.C. Electric that they have not sufficient equipment to handle the crowds going to the Conservative picnic.

TRANSPACIFIC CABLE PLANNED

Western Union Telegraph Co. to Install New System Either From San Francisco or Seattle

ROUTE SURVEYED SEVEN YEARS AGO

SEATTLE, Aug. 6.—Announcement this week by Newcomb Carlton, president of the Western Union Telegraph Company, that his company soon will provide a new international cable across the Pacific, either from Seattle or San Francisco, recalled today a survey of a proposed northern Government cable route made seven years ago by Lieutenant-Colonel C. A. Seoane, then in charge of the Washington-Alaska Military Cable and Telegraph System.

Colonel Seaone's survey showed the great saving which could be made by the northern route to the Far East, a difference of 3,000 miles between the routes from Seattle and San Francisco to Japan. The difference in total cost was estimated at $10,000,000 by Colonel Seoane in favor of the northern route. Mr. Carlton estimated the cost of the northern route at $10,000,000 and the southern at $16,000,000.

CABLE IMPORTANT

Results of Colonel Seoane's survey were set forth by him in a paper he read before the Society of American Military Engineers in Seattle on May 23, 1921. Colonel Seoane treated extensively the seizure of the Island of Yap, opposite Guam, by the Japanese and showed the importance placed by Great Britain, Japan and Germany on cable systems, the British having linked all their possessions by cable touching only British soil.

Senator Wesley L. Jones had at that time introduced a bill in Congress providing for a Government cable across the Pacific.

"I might call you attention to the routing I have proposed officially," Colonel Seoane said in discussing Senator Jones' action. "It would utilize the present Government Alaskan system and make Sitka a point of departure. (A new cable has been laid and would utilize Seward instead of Sitka.)

SAVE 3,000 MILES

"From this point to the western end of our Aleutian Islands is 1,814 miles. From that point to Yokohama, Japan, is 1,827 miles. Thus we would be reaching Japan with 8,641 miles of cable and save in excess of 3,000 miles in distance over the present American cable to Japan."

To reach Yokohama, Shanghai and Manila a total of 7,785 miles of cable would be required, Colonel Seoane pointed out. The present Pacific Commercial Cable consumes a total mileage of 9,475, he said.

Colonel J. D. L. Hartman, at present in charge of the Alaska cable here, differs with Colonel Seoane in believing that the cable should be laid by the Government, and thinks that it should be a strictly commercial proposition, but agrees that the northern route, from Seattle, offers many advantages, outstanding among them the saving in distance and expense.

OPPOSED TO U. S. CABLE

Colonel A. S. Gibbs, who laid the new Alaska cable to Seward in 1923, also investigated the northern route, but does not believe that the cable should be extended beyond Seward by the Government. He points out that the cable would not be of sufficient advantage from a purely military standpoint to justify the Government in building it, and thinks it should be constructed as a commercial proposition.

Chamber of Commerce officials are bringing all their resources to bear on Mr. Carlton to insure selection of the northern route. The only objection so far advanced by Mr. Carlton against the many advantages is that negotiations would be necessary with Japan to obtain the Government's consent to a cable landing on Japanese soil.

Wholesale Row

(Revised August 5, 1927)

EGGS	
Fresh Extras, doz.	.35
Fresh Firsts, doz.	.33
Pullets, Extras, doz.	.31
BUTTER	
Best, cartons	.41
Prints	.40
Dairy solids	.39
Dairy prints	.38
CHEESE	
B.C. large, lb.	.21
B.C. Twins, lb	.21½
B.C. Triplets, lb.	.22
Alberta solids, lb	.26
Ontario Stiltons, lb.	.26
Ontario solids, lb., new	.24
Ontario Twins, lb.	.24
Ontario Triplets, lb., new, 25¾ matured	.26
Ontario Stiltons, Sept. make, lb.	.30
LARD	
Pure Lard—Tierces basis, per lb.	.17
Compound—Tierces basis, per lb.	.17¼
MEAT	
Beef, No. 1 Steers	.17¾
Beef, No. 1 Cows	.16
Lamb	.31
Lard	.17 .18
Veal	.17 .19
Bacon	.32 .41
Mutton	.30
Hams	.31 .32
Chickens	.37 .40
Fowl	.36 .38
Pork	.17
SUGAR	
B.C. Refinery—	
White, per hundred	6.75
Yellow, per hundred	6.25

FEED

	100 lbs.	Per Ton
Barley	$2.50	$48.00
Gr. Barley	2.60	50.00
Corn	2.70	52.00
Cracked Corn	2.80	54.00
Feed Cornmeal	2.80	54.00
Oats	2.60	50.00
Oats, ground	2.70	52.00
Scratch Food	2.75	53.00
Poultry Mash	2.75	53.00
Marvel Egg Mash	2.80	54.00

FLOUR

	Per sk. 49 lbs
Snowflake	$2.60
Purity	2.75
B. & K. Flour	2.75
Five Roses	2.75
Maple Leaf	2.75
Royal Standard	2.75
B. & K. Pastry	2.50
Whole Wheat	2.60
Quaker Flour	2.75

FRUITS

Apples, new	3.00 5.00
Apricots	1.65
Peaches	1.70 1.90
Pears, Bartletts	5.25
Plums	3.00 3.75
Casabas, per lb.	.07
Canteloupes	4.00 6.25
Honeydew, per lb	.07
Watermelon, per lb.	.06
Grapes, luxs	4.00
Bananas, uncrated	.06
Bananas, crated	.10
Cocoanuts, per doz.	1.50
Grapefruit, Cal.	5.75 6.50
Lemons, case	10.00
Oranges, case	5.00 8.00

VEGETABLES

Beets, bunch, per sack	2.50
Beets, bunch, per doz.	.40
Cabbage, per lb.	.03
Carrots, per sack	2.50
Cauliflower, doz.	2.00 2.50
Lettuce, head	1.50
Onions	3.50
New Potatoes	1.50 1.75
Turnips, per sack	3.50
Parsnips	M.P.
Asparagus, lb	.16 .18
Peas, new, Goer	.04½

Retail Prices

(Revised August 5, 1927)

EGGS	
B.C. Firsts, Extras, doz.	.39
B.C. Firsts, doz.	.37
Pullets, doz.	.35
VEGETABLES	
Fresh Green Peas, 2 lbs. for	.25
Cucumbers, hothouse	.10 .15 .20
Local Hothouse Tomatoes, per lb.	.25
New Potatoes, 3 lbs. for	.25
Carrots, 3 lbs. for	.25
Artichokes, Globe, each	.20
Cabbage, local, lb.	.05 .10
Cauliflower, each	.10 .20
Celery, head	.15
Bay Plants, lb.	.15
Onions, pickling, 4 lbs. for	.25
Green Spring Onions, bunch	.15
Parsley, bunch	.10
Lettuce, per head	.10
Lettuce, hothouse, leaf, head	.05
Local Onions, 3 lbs. for	.25
Leeks, bunch	.05
Potatoes, local, per sack	1.95
Ashcroft Potatoes, per sack	2.30
Netted Gems, per sack	2.25
Potatoes, sweet, 3 lbs. for	.15
Spinach	.10
Turnips, local, 10 lbs. for	.25
Vegetable Marrow, lb.	.05
Fresh Cucumbers, each	.10 .15 .20
NUTS	
Almonds, per lb.	.25
Walnuts, per lb.	.35
California Soft Shell Walnuts, lb.	.45
Brazils, new, per lb.	.30
Roasted Peanuts, per lb.	.15
Chestnuts, lb.	.30
Local Filberts, per lb.	.25
FRUITS	
Local Strawberries, box	.15
Raspberries, per box	.15
Loganberries, box	.15
Gooseberries, box	.15
Plums, per lb.	.20
Watermelon, per lb.	.05
Apricots, per lb.	.15
Peaches, per lb.	.50
Red Currants, 2 boxes for	.25
Black Currants, per box	.15
Cherries	.15
Birds	.40
Bananas, doz.	.50 .60
Florida Grapefruit, each	.20 .25
Figs, 8 oz. for	.10
per lb.	.25 .35
Smyrna Figs	.40
Lemons, doz.	.20 .30 .35
Dates, 2 lbs. for	.25
Oranges, new, Navel, doz.	.20 .30 .40 .60
Raisins, Spanish Cluster, pkg.	.60 .65
Cocoanuts, each	.20
Rhubarb, 7 lbs. for	.25
Canteloupes	.20
Peaches, per doz.	.50
Watermelon	.10
Pineapples	.40
FISH	
Bloaters, 2 lbs. for	.25
Cod, 2 lbs. for	.25
Cod Fillets, lb.	.20
Halibut, per lb.	.25
Soles, lb.	.15
Skate, 2 lbs. for	.25
Indian Haddies, lb.	.20
Fresh Herrings, lb.	.10
Smelts, per lb.	.25
Salmon, red spring, per lb.	.30
Salmon, white, 2 lbs. for	.25
Crabs	.10 .30 .35
Golden Ray Fillets, per lb.	.25
Kippers	.25
Flounders, per lb.	.10

IT MIGHT HAVE BEEN WORSE

It was war-time. Seeing a khaki-clad figure passing, the private called out:

"Hey, Buddie, gimmie a light."

The other obligingly held out a burning match.

The doughboy, looking up to thank his "buddie," discovered to his amazement the star of a brigadier.

"I beg your pardon, sir," he said, "I didn't mean any disrespect. I didn't notice you was a general."

"That's all right, Buddie," said the general, who apparently was a regular "guy," "but you should thank God I wasn't a second lieutenant."

SPOKANE TO BE CONCLAVE CITY

TENTH ANNUAL KIWANIS DISTRICT PARLEY SET FOR AUGUST 21, 22 AND 23

President H. M. Diggon and Secretary C. W. Stocker Are Official Delegates of Local Body

Spokane, Washington, will be the scene of the tenth annual convention of the Pacific Northwest Kiwanis district on Sunday, Monday and Tuesday, August 21, 22, and 23. President Harold M. Diggon and Secretary Carleton W. Stocker have been appointed official delegates of the Victoria Kiwanis Club to attend the gathering, with Kiwanians William G. Crawford and Vice-President C. Elwood Watkins as alternates. Dr. Howard Miller, who is district trustee, is a delegate by virtue of his office.

The Kiwanis conclave will be devoted to the discussion of Kiwanis problems and practical methods for the adaptation of Kiwanis ideals and objectives to the conditions peculiar to the seventy-one clubs in the Pacific Northwest District of Kiwanis International.

All addresses at the convention will be upon Kiwanis subjects, and each topic will be considered from the standpoint of the large, medium-sized and the smaller clubs.

An abundance of entertainment features will be provided, including lots of fun and lots of music, plenty of time between sessions, opportunity to drive around the city and its environs, golf, dancing, and other activities. The governor's ball and the Kiwanis carnival night are two functions that will undoubtedly prove memorable.

How to Banish Piles

Thousands Bless Dr. Leonhardt, the Physician Who Discovered This Common Sense Remedy

If you think that the surgeon's knife is the only method of escape from the misery of piles, it's because you haven't heard of the new treatment known as Dr. Leonhardt's HEM-ROID.

This doctor's treatment is internal. By experimenting, he discovered the cause of piles and then went further and compounded a remedy that would remove the cause.

Every pile sufferer should benefit by his discovery, and so that there will be no doubting or delay, Vancouver Drug Co., MacParlane Drug Co., and all druggists are authorized to sell HEM-ROID with guarantee that it will do as stated or money back.

On that honorable basis every sufferer should secure a package of Dr. Leonhardt's HEM-ROID today. (Advt.)

FIVE ESTATES PROBATED HERE

Judicial Decisions Affecting Final Testaments Placed on Record in Supreme Court of B.C.

Probates and administrations issued out of the Supreme Court of British Columbia during the past week included the following:

Mary Helen McCoy, of Victoria, who died at Victoria on July 1, 1927, estate, $4,028.51.

Henry Bruce Bell, of Shawnigan Lake, who died at Shawnigan Lake on August 30, 1926, estate, $1,800.

Joseph McCoy, of Victoria, who died at Victoria on June 27, 1927, estate, $1,794.76.

Francis Moran, of Esquimalt, who died at Litherland, County of Lancaster, England, on December 3, 1926, estate, $1,062.59.

Harry Ruggles, of Esquimalt, who died at Victoria on July 14, 1927, estate, $634.70.

an easy way to rent one

Finding that home you are looking for is the easiest thing in the world.

The "Rental" columns of The Daily Colonist Want Ads have been conveniently classified with just one end in view—to make it easy for you to find precisely what you want with the least possible waste of time.

You will, of course, to save yourself time, choose your house, furnished or unfurnished suite or room from the many advertised in

COLONIST
Classified **ADS**

PHONE 11 FOR BEST RENTALS

$7,000 First Mortgage With Interest at 8%

The security consists of two modern buildings, situated on a corner of one of the principle streets in a rapidly growing city, close to the City of Vancouver. We give some interesting facts below regarding this loan.

(1) Value of Security.....$25,000
(2) Insurance Carried.....14,000
(3) Income Derived.....2,280

We shall be glad to give complete information regarding this mortgage on request.

PEMBERTON & SON
625 Fort Street Est. 1887 78—Phones—388

EAGLE ROCK ESTATES LTD
RESIDENT MANAGER 802 Cook St. Victoria
GEO. A. BRAY President—HOTEL ALEXANDRIA 410 O'Farrell Street San Francisco—California

Canada Gypsum and Alabastine
6½% First Mortgage Bonds

The manufactured products of Canada Gypsum and Alabastine, Limited, notably "Gyproc" Wall Board and "Alabastine", are widely known and used among the building trade in Canada today, and the Company is now the largest Canadian producer of these products, total sales of which increased from approximately $1,250,000 in 1922, to approximately $3,247,841 in 1927, as at May 31st.

Fixed assets, including lands, buildings, equipment, mines and mine development, have a present value of $2,162,336, as against the $1,250,000 of these bonds.

Average annual earnings for the three years ended May 31st, 1927, before depreciation and bond interest, were $223,193. Earnings on the same basis for the year ended May 31st, 1927, amounted to $248,846, as against the annual interest requirement on these bonds of $81,250.

Full particulars of these bonds are contained in a circular which may be had upon request. Write for a copy today.

Price: 100 and accrued interest, to yield 6.50%

Royal Securities Corporation
LIMITED
Winch Building, VICTORIA Telephone 1859
Montreal Toronto Halifax Saint John Quebec
Winnipeg Vancouver New York

AUSTRALIA and NEW ZEALAND.
BANK OF NEW SOUTH WALES.
(ESTABLISHED 1817). ($5=£1.)

Paid-up Capital	$30,000,000.00
Reserve Fund	23,750,000.00
Reserve Liability of Proprietors	30,000,000.00
	$83,750,000.00
Aggregate Assets 30th Sept., 1926	$410,975,724.00

OSCAR LINES, General Manager.

481 BRANCHES and AGENCIES in the Australian States, New Zealand, Fiji, Papua (New Guinea), and London. The Bank transacts every description of Australasian Banking Business. Wool and other Produce Credits arranged.
Head Office: GEORGE STREET, SYDNEY. London Office: 29, THREADNEEDLE STREET, E.C. 2.
Agents: Bank of Montreal; Royal Bank of Canada.

SILVER MARKETS

LONDON, Aug. 6.—Bar silver 25 7-16d per ounce.

AT NEW YORK

NEW YORK, Aug. 6.—Bar silver 54⅞; Mexican dollars 41⅝.

KOOTENAY FLORENCE MINING CO. LIMITED

A Speculative Investment of Considerable Merit With the Following Favorable Features:

1. Large ore bodies of commercial grade, assuring long life.
2. Completely equipped with a 200-ton mill, compressors, loading wharf, electric ore trains and a favorable contract with the City of Nelson for electric power, which assures economical operating costs.
3. Competent management, ample cash working capital and some of the best technical advice in the country available to the Company.
4. Located on the shore of Kootenay Lake, close to Nelson, B.C., and the Trail Smelter, assuring low transportation costs and plentiful labor.
5. That this stock will be listed and quoted in Montreal, Toronto, Vancouver, Victoria and Spokane, where it is expected to enjoy a ready market at all times.
6. The stock is sponsored by Stobie Forlong & Company of Toronto, after an extensive examination by their staff of engineers and has the co-operation of the leading British Columbia brokers.

Special Circular on Request

Price 25c Per Share
Fully Paid and Non-Assessable

BRANSON, BROWN & CO. LTD. Central Building
R. G. CHRISTY & CO. LTD. 623 Fort Street
H. E. HUNNINGS Union Building
A. A. MEHAREY & CO. 624 Fort Street
QUADRA INVESTMENT CO. LTD., 640 Fort Street, Victoria, B.C.

Finance and Commerce

STOCKS DECLINE; BONDS ADVANCE

NEW YORK MARKET EXPERIENCES FURTHER RECESSION IN SHARE PRICES

Bond Prices Develop Irregularity, But General Movement Is to Higher Ground

NEW YORK, Aug. 6.—The stock market experienced a further downward readjustment of quoted values in today's brief session. Rapid City dispatches indicating that President Coolidge's decision not to be a candidate in 1927 was final may have been an influence.

New peak prices for the year or longer were registered by American Home Products, American Machine & Foundry, Brooklyn Union Gas Congelum. Some of the high-priced industrials yielded on realizing, recession of a point or so being registered against General Motors, Dupont and Allied Chemicals. White Sewing advanced 4 points and Yellow Truck reached a peak for the year.

Rails declined generally, Rock Island, Norfolk & Western preferred and Western Maryland being among those which dropped a point or more.

Bond prices developed some irregularity as week-end profit-taking became a factor, but the majority of changes were toward higher ground.

Brooklyn Union Gas 5½'s was buoyant, closing nearly 2 points higher on the day. Buying of railway mortgages centred largely on Soo Line 4's, Lake Shore 4's and B. & O. 5's and Canadian Northern 4½'s, the last named selling at 99⅝, a new peak. Most of the St. Paul issues were heavy. A few industrial and utility bonds moved into new high territory, among them White Sewing Machine 6's and Pacific Gas & Electric 5's. Central Steel 8's fell off more than 2 points.

	High	Low	Close
Allis Chalmers	108-4	108-4	108-4
Allied Chem.	156-3	154-2	154-2
Amerada Corpn.	30-3	30-1	30-2
Am. Beet Sugar	19-4	19-4	19-4
Am. Can.	59-6	59-1	59-2
Am. Car & Fdy.	102-4	102-4	102-4
Am. For. Power	21-4	21-4	21-4
Am. Locomotive	108-4	108-4	108-4
Am. Smelters	167-4	166-3	166-5
Am. Steel Fdr.	54-3	53	53
Am. Sugar	69-6	69-6	69-6
Am. Sum. Tob	60-4	60-4	60-4
Am. Tel. & Tel.	169-6	168-6	168-6
Am. Tobacco	144-3	144	144
Am. Tobacco B.	144	144	144
Am. Woolens	20-4	20-2	20-4
Anaconda	46-7	46-7	46-7
Armour A	9-3	9-2	9-3
Atlantic Gulf	36-4	36-4	36-4
Atchison	194-2	193-3	193-4
Baldwin Loco	244-6	244	244-6
Balt. & Ohio	120-4	119-6	119-6
Bethlehem Steel	58-2	57	58
Brooklyn Manhat.	55-2	55-3	55-3
California Pack'g	65	65	65
California Pete	25-1	24-3	24-7
Can. Pacific	167-6	166	166-4
Central Leather	15-4	15-4	15-4
Cerro De Pasco	63-1	63-1	63-1
Ches. & Ohio	193-4	193-4	193-4
Chi. Gt. Western	16-7	16-3	16-7
Chi. Mil. & St. P.	15-2	15-2	15-2
Chi. & Northwest	90-6	90	90-6
Chi. R. I. & Pac.	[illegible]		
Chrysler Motor	53-5	52-7	53
Coco Cola			
Col. Fuel & Iron	63-6	62-6	62-3
Columbia Gas	66-6	96	96-6
Con. Gas	112-2	111-1	111-1
Cont. Oil	17	17	17
Cont. Motor	11	11	11
Corn Products	56	55-6	55-6
Crucible Steel	92-6	[illegible]	[illegible]
Cuba Am. Sugar	23	22	23
Del. Lack. & West.	162-2	[illegible]	[illegible]
Dodge Bros.	17-3	17-1	17-1
Dupont Powder	291	285	288-4
Elec. Power	22-7	22-7	22-7
Erie	64-1	63-2	63-2
Famous Players	93-4	92-5	93-3
Foundation Co.	56-4	56-4	56-4
Fleischmann Co.	59	56-7	59
Freeport, Texas	75-1	74-4	74-4
General Am. Tank	56-4	56-4	56-4
General Asphalt	74-4	74-1	74-1
General Cigar	61	61	61
Gen. Electric	125-4	124	124-2
Gen. Motors	226-6	223-6	225
Goodrich Rubber	65-7	64-6	64-6
Granby	40-4	40	40-1
Great North. Ore	18-5	16-5	16-5
Great North. pfd.	97	97	97
Gt. West. Sug.	117-7	117-7	117-7
Gulf States Steel	51	51	51
Houston Oil	146	145-4	145-4
Howe Sound	36-6	36-6	36-6
Hudson Motor	67-4	66	66
Hupp Motors	19	19	19
Illinois Central	132-6	132-6	132-6
Imperial Oil	49-2	49-2	49-2
Inspiration	21-7	20-2	21-7
Int. Comb. Eng.	49-7	49-2	49-2
Int. Harvester	196-2	192-4	196-2
Int. Pete	21-6	21-6	21-6
Int. Mer. Mar. pfd.	42-4	42-4	42-4
Int. Nickel	64	62-6	64-4
Int. Tel. & Tel.	140	138-5	138-5
Kan. City South	65	65	65
Kennecott Copper	68-4	67-3	67-3
Lehigh Valley	109	109	109
Louis. & Nash.	145	145	145
Mack Truck	96	96	96
Manhatten Elec.	127	126	126
Marland Oil	36-4	36	36-2
Marlin-Rockwell	47-4	47-4	47-4
Miami	15-4	15-4	15-4
Mid. Cont. Pete	31-7	21-7	21-7
Miss. Pacific	55-2	54-4	54-6
Miss. Pac. pfd.	103-4	103-4	103-4
Montana Power	102-4	102-4	102-4
Montgomery Ward	66	69	69
Motor Meter	21-4	21-4	21-4
Motor Wheel	24-7	24-7	24-7
Nash Motors	76-4	77-1	77-7
National Biscuit	122-1	122-1	122-1
Nat. Cash Reg.	44-4	44-4	44-4
National Lead	111-4	111-4	111-4
N.Y. Air Brake	43	42	43
Norfolk & West.	186	188	186
North American	49-4	49-2	49-4
Northern Pacific	94	93-4	94
N.Y. Central	155-1	154-6	155
N.Y., N.H. & Hart.	49-4	49-2	49-3
N.Y. Ont. & West.	38	37-2	37-4
Packard Motor	36	36	36
Pan. American	56	56	56
Pan. American B.	57	56-7	56-7
Pennsylvania R.R.	65-7	64-7	65-2
Pere Marquette	133	133	133
Phillips Pete	44-2	43-7	43-7
Pierce Arrow	12-4	12-4	12-4
Producers & Ref.	26-1	26-1	26-1
Pullman Co.	184-4	184-4	184-4
Radio	60-4	59-4	60-1
Reading	117-4	116-6	117
Rep. Iron & Steel	71-2	69-4	70-2
Royal Dutch	46-1	46-1	46-1
Savage Arms	50	50	50
Schulte	54-2	54	54-3
Sears Roebuck	66-6	65-6	66
Shell Union	27-6	27-6	27-6
Sinclair Cons.	17-4	17-2	17-4
Sloss Sheffield	124-4	124-4	124-4
Southern Pac.	121-6	120-4	120-4
Southern Railway	132-7	132-7	132-7
Standard Gas	62-2	62	62-1
Standard Oil Cal.	56-6	56-6	56-6
Standard Oil N.J.	38-4	38-2	38-2
Standard Oil N.Y.	31-4	31-4	31-4
Standard Oil Ind.	66-1	66-1	66-1
Stewart Warner	62-2	62-2	62-2
St. Louis & S. Fran.	113-7	113-5	113-5
Stromberg Carb.	35-6	35-6	35-6
Studebaker	52-2	52-7	52-7
Tennessee Copper	9-1	9-1	9-1
Texas Co.	49-4	46	49-4
Texas Gulf Sulphur	67-4	66-6	67-2
Texas Pacific R.R.	94-4	94-4	94-4
Tex. Pac. C. & O.	14-4	14-4	14-4
Timken Roller	134-7	132-2	132-3
Tobacco Prod.	100-6	100-2	100-6
Tobacco Prod. A	116	116	116
Union Oil Cal.	44-2	44-2	44-2
Union Pacific	188	187-4	187-6
U.S. Cast I. Pipe	226-4	226-4	226-4
U.S. Ind. Alco.	81-4	81-4	81-4
U.S. Rubber	50-5	50	50-1
U.S. Steel	134-4	133	133-2
Universal Pipe	29-3	28-2	29-3
Vanadium	49-1	49-1	49-1
Victor Talk. Mach.	38-4	35	38-4
Wabash	72	71-4	71-4
Western Pacific	39-4	39-4	39-4
Westing. Air Brake	184-4	184-2	184-3
Westing. Elec.	64-4	63	63
White Motor	40	38-2	39-2
Willys Overland	17-4	17-1	17-1
Woolworth	165	164	164-2
Worth Pump	35-4	35-1	35-1
Yoston Sh. & Tu.	65-4	65-4	65-4
Yel. Trk. & Coach	35-4	34-2	35-4
Underwood	55	55	55
Gabriel Snubber	56-2	55-6	56

FOREIGN EXCHANGE

NEW YORK, Aug. 6.—Foreign exchanges mixed. Quotations in cents: France—3.91 11-16, cables 3.91 13-16. Italy—5.42⅝; cables 5.44⅝. Belgium—13.90⅝. Germany—23.77½. Holland—40.06. Norway—25.83. Sweden—26.78½. Denmark—26.77. Switzerland—19.27⅛. Spain—16.86. Greece—1.30½. Poland—11.20. Czechoslovakia—2.96⅝. Jugo-slavia—1.76. Austria—14.08. Rumania—81⅛. Argentina—42.50. Brazil—11.85. Tokio—47.37½. Shanghai—61.12½. Montreal—99.85 15-16.

STERLING EXCHANGE

NEW YORK, Aug. 6.—Demand 485 9-16, cables 485 15-16, sixty-day bills on banks 481⅝.

AT VICTORIA

Buying 484¾; selling 487¾.

VANCOUVER EXCHANGE

VANCOUVER, Aug. 6.—Today's quotations on the Vancouver Stock Exchange were:

	Bid	Asked
B.C. Silver	1.74	1.80
Bayview	.04	.08
Coast Copper	12.00	12.06
Dunwell	1.22	1.25
George Copper	.70	.90
Glacier	.07	.09½
Gladstone	.20	.24
Howe Sound	36.00	41.00
Independence	.05½	.07
Indian	.07½	.08½
International Coal	.20	.21
L. & L.	.07½	.08½
Lucky Jim	.19½	.18½
National Silver	.16½	.17½
Premier	2.19	2.21
Ruth Hope	.28	.29½
Richmond	.27	.29
Selkirks	.02½	.02½
Silver Crest		.08½
Silversmith	.27	.30
B.C. Montana	.00 1-16	.00½
Porter-Idaho	.20	.21
British Petroleum	.08½	.09
Home Oil	2.00	2.05
Marmot	.11	.14

MORNING SALES

2,200 Premier at 2.19; 600 at 2.20; 650 at 2.20; 700 at 2.21; 550 at 2.22; 200 at 2.24; 200 Dunwell at 1.24; 300 at 1.25; 100 at 1.26; 100 Lucky Jim at 18½; 1,000 National Silver (C.B.) at 16½; 12,000 Indian at .08; 1,000 at .08½; 3,000 at .08½; 200 Richmond at .28; 1,000 British Petroleum at .09; 5,000 Silkirks at .02½; 15,000 at .02⅝.

FOREIGN BONDS

(Supplied by Branson, Brown & Co., Ltd.)

	Bid	Asked
Austrian 7's, 1943	102⅝	103
French 7's, 1949	105⅛	105⅝
French 7½'s, 1941	113	113⅝
French 8's, 1945	111⅝	112
German 7's, 1949	107	107⅝

VICTORY AND WAR BONDS

VICTORY LOAN, 6½%—TAX FREE

Interest due—	Buy	Sell
1927, 1st June & Dec	100.00	100.35
1933, 1st May & Nov	104.70	104.85
1937, 1st June & Dec	108.20	108.35

WAR LOAN, 5%—TAX FREE

1931, 1st April & Oct	101.36	101.55
1937, 1st March & Sept. (Payable New York)	104.20	104.60

VICTORY LOAN, 5½%

1927, 1st May and Nov.	100.00	100.30
1932, 1st May & Nov.	102.45	102.60
1934, 1st May and Nov.	102.20	102.45

DOMINION LOAN

1928, 15th April & Oct., 5%	100.15	100.30
1942, 15th April & Oct., 5%	102.45	102.70
1946, 1st May & Sept., 4½%	99.00	99.50
1944, 15th April & Oct., 4½%	96.00	99.50
1934, 1st Feb. & Aug. (C.N.R.) 5%	105.00	

Prices subject to ¼ of 1% brokerage.
Add accrued interest to date.
1937, 1927, 64 days, .995 per 1100
1927, 1932, 1933, 1934, 67 days, 1.492 per 1100
1928, 1943, 113 days, 1.148 per 1100.
1944, 113 days, 1.393 per 1100.

MONTREAL STOCKS

(Supplied by Branson, Brown & Co., Ltd.)

	Close.
Abitibi	102-5
Asbestos	23-4
Asbestos pfd.	87-4
Atlantic Sugar	25
Bell Telephone	149-3
Brazilian Trac.	166
B.C. Fish. & Pack.	17
Brompton Paper	35-2
Can. Cement com.	147-4
Can. Cement pfd.	121-4
Can. Car Fdy com.	36-2
Can. Car Fdy. pfd.	87
Can. S. S. com.	26-4
Can. S. S. pfd.	69-4
Can. Cottons	120
Can. Converters	99
Can. Ind. Alcohol	24-4
Cons. M. & S.	225-2
Dom. Bridge	177
Dom. Glass	117-2
Dom. Textile	113
Howard Smith	54
Lake of Woods Milling	138
Laurentide Co.	65-4
Mackay Co.	113
Massey Harris	36
Montreal Power	83-6
National Breweries	69-4
Quebec Milling Co.	280
Western Grocers	19
Western Grocers pfd.	78-4
Penmans Ltd.	75
Shawinigan	79
Spanish River Pulp	103-1
Spanish River Pulp pfd.	119-6
Steel of Can.	140-2
Twin City Elec.	53-6
Winnipeg Elec.	75-4

Victoria Stock Exchange

MINING

	Bid	Asked
B.C. Silver	1.50	1.75
Dunwell Mines	1.10	1.20
Glacier Creek	..	.07½
Gladstone	..	.26
Goldsmith	..	.34
Granby	36.50	41.00
Howe Sound	36.50	41.50
Independence Gold	..	.10
Indian Mines	.06½	.10
International Coal	..	.22½
L. & L. Glacier	..	.10
Lakeview	..	.03½
Leadsmith	..	.07½
Lucky Jim	..	.22
Marmot Metals	..	.14
National Silver (O.B.)	.15½	.20
Porter Idaho	.16	.21
Premier Gold	2.20	2.28
Richmond	..	.26
Rufus	..	.10
Ruth Hope	.25	.30
Selkirks	..	.02⅝
Silverado	..	.25
Silvercrest	.04	.06
Silversmith	.27	.32
Sunloch	..	1.00
Terminus	..	.11
Cork Province	.05½	..

OILS

B.C. Montana	.00 1-1½	.00 3-16

MISCELLANEOUS

B.C. Telephone	102.50	104.50
B.C. Electric P. & G.	103.50	..
Kootenay Florence	..	.25

LOCAL CURB STOCKS

Coast Copper	10.00	14.00
Slocan King	.18	.22
George Copper	..	1.00
Cal. Homestake	..	.70
Golconda	.25	.35
Malaspina	..	.15
Dalhousie Co.	..	.15

SALES

500 Glacier at .07, 500 Leadsmith at .06½, 35 Dunwell at 1.20, 70 Dunwell at 1.22, 20 Dunwell at 1.20, 1000 (B-60) at 1.20; 1,000 (B-60) at 1.17.

Calgary Oil Stocks

(Supplied by Branson, Brown & Co., Ltd., by direct private wire)

Spooner	.90
Dalhousie	2.15
McDougall Segur. new	.70
McDougall Segur. ex.	1.15
McLeod	1.50
Royalite	32.00
Vulcan	.65

Winnipeg Grain Letter

(Supplied by Branson, Brown & Co., Ltd.)

WINNIPEG, Aug. 6.—Practically unchanged from the opening, wheat prices moved within a narrow range all day. What little business was passing was of usual evening-up type. There is quite a large export business in progress, but it is mostly in Pool wheat and not hedging, consequently it has little effect on either cash or futures. Western weather this morning was fair and cool, but the forecast is for warmer and bright, breezy weather over the week-end. Reports of threshing returns from the Winter wheat country are generally characterized as disappointing and the movement of grain to market slower than usual at this time of year.

The Washington weekly report on rust reported some damage in Red River Valley with rust infection spread over North Dakota. It was a quiet day in cash grain with small demand and light offerings. The lower grades of grain were weak, but there were no changes in spreads. Wheat is on debatable ground and the next two weeks will tell the tale. In the meantime a trading market for small profits looks like the logical course.

Chicago Grain

(Supplied by B.C. Bond Corpn., Ltd.)

	Open	High	Low	Close
Wheat—				
March	144⅛	144⅝	144¼	144⅛
Sept.	137⅛	137⅝	137⅛	137⅝
Dec.	141⅝	141⅝	141⅛	141⅛
Corn—				
March	113⅞	116⅛	113	116⅛
Sept.	107⅛	109⅝	107⅛	109⅛
Oats—				
Dec.	46⅞	50⅝	49⅞	50⅛
Sept.	46⅞	47⅛	46⅞	47⅝
Rye—				
Dec.	65⅞	65⅝	65⅛	65⅛
Sept.	61⅛	63	61⅛	61⅞

Canadian Banks' Assets Exceed Three Billions

OTTAWA, Aug. 6.—Assets and liabilities of Canadian banks have both crossed the three billion mark. The monthly bank statement for June, issued today by the Department of Finance, shows total assets of $3,020,314,908 and total liabilities of $3,001,440,896 on June 30. Demand deposits increased by twelve million during the month and savings deposits decreased by over nine million. There was an increase of over thirteen millions in note circulation of Canadian banks at the end of June as compared with the May figures.

DOW JONES' AVERAGES

Twenty industrials, 182.87; off 1.77.

Twenty rails, 140.12; off 1.58.

Forty bonds, 97.67; up .11.

WHEAT PRICES GO FRACTION LOWER

Characteristic Week-End Dullness Pervades Winnipeg Market—Price Range Narrow

WINNIPEG, Aug. 6.—Characteristic week-end dullness pervaded the Winnipeg grain market today. There was scattered buying in the early part of the session, the business being traced to eastern seaboard houses.

The price range was narrow, with closing values ⅝ cent below Friday's close. The coarse grains were following the trend of wheat.

Transactions for all commodities was a car lot proposition.

	Open	High	Low	Close
Wheat—				
Oct.	144⅛	144⅛	144⅛	144⅛
Dec.	141⅛	141⅛	140⅝	140⅝
Oats—				
Oct.	57⅝	57⅝b	57⅝	57⅝b
Dec.	52⅝	53⅝	52⅝	53⅝
Barley—				
Oct.	76⅛	76⅝b	75⅝	76⅝b
Dec.	72⅝	73⅝	72⅝	73⅝
Flax—				
Oct.	202⅝	202⅝	202	202
Dec.	199	199	196⅝	196⅝
Rye—				
Oct.	61⅝	61⅝	61	61⅝
Dec.	62	62	61⅝a	61⅝a

CASH PRICES

Wheat—No. 1 nor., 157⅛; No. 2 nor., 151⅛; 3 nor., 144⅛; No. 4, 135⅛; No. 5, 117⅛; No. 6, 104⅛; feed, 95⅛; track, 154⅛; screenings, $4.00.

Oats—No 2 cw., 65⅝; 3 cw., 59⅝; extra 1 feed, 59⅝; 1 feed, 57⅝; 2 feed, 54⅛; rejected, 52⅛; track, 61⅝.

Barley—No. 3 cw., 83⅝; No. 4 cw., 79⅝; rejected, 76⅛; feed 73⅝; track, 79⅝.

Flax—1 nwc., 198; 2 cw., 194; 3 cw., 180; rejected, 175; track, 198.

Rye—2 cw., 89⅛.

DUNWELL MINE MAKES RECORD

Shareholders Will Meet in City on Friday Next to Hear Reports

On Friday next the general meeting of the shareholders of the Dunwell Mines, Limited, will be held in the Belmont Building, when the reports for the year will be presented. At this meeting directors will be elected for the year.

According to The Portland Canal News, affairs at the Dunwell are progressing most satisfactorily. The News says:

"Dunwell mill is stepping along toward doubling its guaranteed capacity of 100 tons in twenty-four hours. The amount of ore treated daily is nearer 150 tons, and one day during the past week 190 tons were put through.

"The capacity of the ball mills, flotation cells and tables seems to be limited only by the ore handling ability of the crushers. With the installation of another crusher, which is being considered, the 200-ton a day mark may be easily passed. The tram is of such heavy construction that it can handle any load demanded of it."

INDIAN MINES HAS ARRANGED TO TREAT ORE BY NEW METHOD

The directors of the Indian Mines Corporation at Stewart have issued a circular to the shareholders of the company stating that new arrangements have been made whereby the owners of a special process for the treatment of zinc lead ores are ready to establish at the mine a plant for the treatment of the ore there produced. Under the arrangements that are being entered into, the owners of the process are prepared to establish at their own expense a plant capable of treating about 100 tons per day, provided the company simultaneously installs a crusher plant for the purpose of crushing the ore.

In consideration of this arrangement it is announced by the directors of the mine company that the parties interested in the process are to be given an option on the remainder of the unsold treasury shares at graded prices extending over a period of months, the lowest price being considerably above the present market price and with raised prices for each block.

The process that is referred to has been thoroughly tested out in the laboratories in New York.

MONEY MARKETS

LONDON, Aug. 6.—Money 3⅛ per cent. Discount rates: Short bills 4 5-16 to 4⅜ per cent; three months' bills 4 5-16 per cent.

Kootenay Florence Facts

Conservatively Capitalized
Stock Non-Assessable
Non-Personal Liability
Amply Financed
Practical Management
No Salaries
No Indebtedness
Proven Mine
Lead-Silver-Zinc Ores
Heavy Past Production
Equipment Complete
Concentrating Plant
Hydro-Electric Plant
All-the-Year Operation
Cheap Transportation
Nearby Smelting Market
Favorable Geological Conditions
Assured Long Life
Proof for Every Statement

A. A. MEHAREY & CO.
Stock and Bond Brokers
E. P. F. ROE, Manager Stock and Bond Department
624 Fort Street at Broad, Victoria
Phone 2308
Members Victoria Stock Exchange

WHEN REVISING YOUR INVESTMENTS

Make use of our years of experience. Changes that increase the capital as well as the incomes of our clients are often suggested.
Your Inquiries Invited

BRANSON, BROWN & CO., LTD.
Formerly R. P. CLARK & CO., LTD.
Central Building Victoria, B.C.
Correspondents of Logan & Bryan
C. L. H. BRANSON Phones—5600 C. K. BROWN 5601 W. J. GURNEY 5603 G. A. MELVILLE 5603
Direct Private Wires to all the leading Eastern Exchanges.

C. P. R. Shareholders

Investigate the value of your "RIGHTS" in connection with

New Issue of C. P. R. Stock

LET US ADVISE YOU

British Columbia Bond Corporation, Limited
1200 Government Street
Vancouver Victoria Nanaimo
H. E. Boorman, Managing Director
Private Wires to All North American Exchanges. Members Winnipeg Grain Exchange, B.C. Bond Dealers' Association, Etc.
Radio Broadcast 9 to 9:30 A.M. Each Day—New Wave Length 475.9

We Offer a Limited Number of Shares of the Following Attractive Issues:

P. Burns & Co. 7% Pref. Stock, to Yield 6.85%
B. C. Electric 6% Pref. Stock, to Yield 5.77%
B. C. Telephone 6% Pref. Stock, to Yield 5.80%

R. G. CHRISTY & CO., LTD.
Phones: 375 - 376 623 Fort Street Victoria, B. C.

WE OFFER—

Dredging Contractors Limited
6½% First Mortgage Bond

Price 99 and Accrued Interest

These bonds are convertible at the option of the holder into GEORGIA HOTEL CO., LTD., 7% participating preferred stock.

It is now apparent that the convertible feature is going to prove valuable. So far, the Hotel's earnings have far exceeded expectations.

Call for further information on this excellent investment.

Royal Financial Corporation, Ltd.
723 Fort Street H. W. Miller, Manager Phones 1025 and 1026

Invest in a Real Victoria Industry With a Good Past Record and a Great Future
GROWERS' WINE CO. LIMITED
7% Preferred Stock, Par Value $10.00. Price 9.85, to Yield 7.11%
Inspect the new Winery at Lake Hill and see this industry for yourself.
For Prospectus or any information see us.
GILLESPIE, HART & TODD, LIMITED
611 Fort Street, Victoria, B.C. Phones 2040 and 2041

Phone 6705 711 Fort St.
6½% FOR 20 YEARS, DREDGING CONTRACTORS LTD. FIRST MORTGAGE BOND
See Us for Particulars
BROWN BROS. & ALLAN, LTD.
GEO. S. BROWN HUGH ALLAN HERBERT A. BROWN

220 TELEPHONE 221
Dredging Contractors Ltd.
6½% Bonds Due May 1st, 1947
This is an outstanding issue, combining the safety of a first mortgage bond and the privilege of conversion into the 7% Participating Preferred Stock of the Georgia Hotel Company, Limited, whenever it may appear profitable to the investor.
Full Information Upon Request
Quadra Investments Corporation, Limited
Winch Bldg. 640 Fort Street And 620 Hastings St. West Vancouver, B.C.
INVESTMENT BANKERS

Canada Permanent

Bonds bear 5% interest, and are a legally authorized investment for Trust Funds, and are also accepted by the Canadian Government in lieu of the cash deposit required to be made by Insurance Companies.

This Is Strong Enough for You!
Write for Folder

Canada Permanent Mortgage Corporation
George I. Legate, Manager, B. C. Branch
432 Richards Street Vancouver, B.C.

Rheumatism

Don't endure it longer. Rub the affected parts well with Minard's. It eases the ache, supples up the muscles and joints. 50

MINARD'S "KING OF PAIN" LINIMENT

"Si Senor"

You will surely appreciate

Bacardi

in a cocktail

All connoisseurs do!

BACARDI has a very delicate, subtle flavour—entirely its own.

Get the genuine BACARDI, distilled and bottled only by Compania "Ron Bacardi" S.A., Santiago de Cuba and Havana.

This advertisement is not published or displayed by the Liquor Control Board or by the Government of British Columbia.

JOE WRIGHT SETS RECORD

Toronto Oarsman Sculls Quarter-Mile Dash in Fast Time at N.A.O.O. Meet at Detroit

WINS CHAMPIONSHIP SINGLES WITH EASE

DETROIT, Aug. 6.—Joe Wright, Jr., Canadian champion and finalist for the Diamond Sculls of the English Henley, won the championship singles sculls event of the fifty-fifth annual regatta of the National Association of Oarsmen here today. He defeated Robert Agnew, of the Undine Barge Club, Philadelphia, the only other entry in an easy race in seven minutes, eighteen seconds.

Wright, an hour previous to his championship race, won the senior quarter-mile dash in the singles sculls, setting a world's record of 1:12 2-5. Garrett Gilmore, a Philadelphia entry, pulled second.

Charles W. Coulston of the Undine Barge Club, Philadelphia, covered the distance in 7:28 1-5, to take the senior 145-pound singles event from Fred Burns of the Argonaut Rowing Club, Toronto.

Nanaimo Footballers Given Great Welcome

NANAIMO, Aug. 6.—Six thousand citizens welcomed the City Football Team, Dominion champions, who arrived here on the noon boat from the East. The silver cornet band played "See, the Conquering Heroes Come." Every siren on the waterfront screeched a welcome, and cars honked, and people cheered them to the echo as a decorated automobile bearing the members of the team and trophy passed along the business streets to the central sports ground, where a public reception was held. P. Maffeo presided. The speakers were Mayor Busby, Nat Bevis, Captain McFarlane, and President Nelson of the B. C. Football League. A civic banquet was held in St. John's hall tonight.

Bank clerks are supposed to work eight hours and sleep eight hours—but not the same eight hours.

U.S. Tennis Stars Win Softball Game

Tennis players from the United States who were engaged in the British Columbia championships at the Victoria Lawn Tennis Club during the week, turned their hands to softball yesterday and defeated the Cameron Woodmen to the tune of 7-2 at Central Park.

The visitors' line-up follows:

James K. Ruscher, p., Pasadena; Jack Rhine, 1st, Portland; Lloyd Nordstrom, c., Seattle; Dick Hoogs, 2nd, University of California; Henry Neer, 3rd, Portland; W. Langlie, ss., Seattle; Dick Charnock, lf., Pasadena; H. Langlie, cf., Seattle, and A. Goss, Portland.

COLWOOD GOLFERS TO PLAY RAINIER IN MATCH TODAY

A team from Rainier Golf Club will be the guests of the Colwood Golf Club today in an interclub match. Fourballs will be played in the morning and singles in the afternoon. Draws and starting times, with the visiting team first mentioned, are as follows:

9:05—S. Dwan vs. E. W. Ismay, Burnside vs. J. H. Richardson.

9:10—P. Egan vs. J. H. Stevens, George Porter vs. W. Rasmussen.

9:15—George Jansen vs. T. S. McPherson, W. Langley vs. Lester Patrick.

9:20—J. Morgan vs. A. Christopher; K. R. Quigley vs. H. P. Hodges.

9:25—C. Harden vs. Alex. Straith, A. Cook vs. A. Muir.

9:30—W. Kuist vs. Dr. Bryant, A. J. O'Brien vs. L. D. Rines.

9:35—Dick Cochrane vs. C. I. Macenzie, E. Kendrick vs. W. W. Hall.

9:40—H. Hawkins vs. J. R. Matson, Carl Haynes vs. R. J. Darcus.

9:45—Alex. Duncan vs. Harold Lineham, Dr. Johnson vs. G. M. Terry.

Mrs. Mallory Wins

SEABRIGHT, N. J., Aug. 6.—Miss Molla Mallory, American champion, defeated Helen Jacobs, youthful California tennis star, in the final for the women's singles of the invitation tournament, 6-2, 1-6, 6-1.

In a thrilling battle for the men's doubles trophy, William T. Tilden and Frank T. Hunter, Wimbledon champions, downed Richard N. Williams and Lewis W. White, their rivals for Davis Cup doubles assignment, by 6-4, 6-3, 3-6, 6-4.

The third championship match of the day was in the mixed doubles and was won at 6-4, 6-4 by Mrs. Charlotte S. Chapin and Arnold W. Jones, over Miss Margaret Blake, Boston, and White, the Texan, who played with Williams in the men's doubles.

CONNIE MACK

MIXED DOUBLES PROVIDES UPSET

Miss Parkinson and Jones Defeat Miss Matson and J. R. Matson in Esquimalt Semi-Final

The defeat of Miss Matson and J. R. Matson in the mixed doubles by Miss Parkinson and Jones, 6-2, 4-6, 9-7, produced the biggest upset to date in the Esquimalt tennis tournament. The winners took the first set somewhat easily, but lost the second, 4-6. The third was a lengthy affair and was touch and go throughout. Results follow:

Mixed doubles, semi-final—Miss Parkinson and Jones defeated Miss Matson and J. R. Matson, 6-2, 4-6, 9-7.

Men's singles, consolation—Wright defeated Lockley, 6-0, 6-0; DeCosta defeated Aylmer, 7-5, 3-6, 6-4.

TODAY'S DRAW

Mixed doubles, final, 11 a.m.—Miss Thomas and Stock vs. Miss Parkinson and Jones.

Men's singles, final, 3 p.m.—Butler vs. Stock.

Men's singles, consolation, 2 p.m.—Thomas vs. Poyntz.

Tennis at Keating

KEATING, Aug. 6.—Following is the result of the second round of the singles in the tennis tournament arranged by the Keating Tennis Club:

LADIES' SINGLES

Miss Nellie Styan defeated Miss Hilda Styan, 6-4, 10-8.

Second Round

Miss Kathleen Pinder defeated Mrs. E. Oakes, 6-4, 6-4.

Miss Iola Lawrie defeated Miss Chrissie MacNab, by default.

THIRD ROUND
Semi-Finals

Miss Kathleen Pinder defeated Miss Hilda Styan, 6-4, 6-3.

MEN'S SINGLES
Second Round

F. Sutton defeated M. Tanner, 6-4, 4-6, 7-5.

R. Michell, a bye.

H. Seymour defeated G. Hafer, 6-0, 6-3.

M. Oakes defeated J. Nimmo, 6-2, 6-4.

The remaining games will be played in the course of two weeks.

SCHOOL TENNIS

In the tournament arranged by the Keating School Tennis Club, two weeks more time has been granted in the men's singles, and it is hoped that the mixed doubles will be played off before then. The finals in the ladies' singles was played this afternoon when Miss K. Pinder defeated Miss D. Lawrie, 6-1, 6-3. Several interesting games were played, after which refreshments were served. Mr. G. Hafer, president of the club, presented Miss Pinder with a beautiful silver cup donated by the club.

Narcotic Case

VANCOUVER, Aug. 6.—Reserving decision in the case of Lon Fong, alias Lore Yip, part proprietor of the Sherman Hotel, Pender Street, East, charged with distributing drugs, Magistrate Findlay, at the close of several hours' hearing, ordered that the bail of the accused be raised from $5,000 to $10,000 despite strenuous objections on the part of J. A. Russel, defence counsel.

Lengthy argument was put in by the latter, in which he contended that the case for the prosecution had not been proven.

Cranbrook Robbery

CRANBROOK, B. C., Aug. 6.—The jewelry store of W. S. Wilson, on Baker Street, was robbed in the night. The plate glass window was smashed by a rock wrapped in a towel. The thief reached through the opening and took his pick of the watches and rings on display, to the value of $300. About the same time the Cranbrook Garage, owned by George Leask & Son, was entered by forcing the door of the office from which various articles were stolen.

PLENTY MORE IN STOCK

As he stepped from the rope ladder on to the tight-rope stretched across the arena, the celebrated acrobat noticed that the wire showed signs of wear.

So he clambered down to the stage and sought out the manager. The latter was in his office.

"Here," cried the acrobat, "that confounded rope's not very strong. I'm afraid it might break."

"Don't you worry about that," returned the manager, "we've tons of 'em in stock."

"Your wife has a tremendous influence over you, hasn't she?"

"I'll have to admit that. Why, I've got so I positively enjoy living beyond our income."

Everything is being done by the Conservative picnic committee to make their picnic, August 17 next, the greatest entertainment of its kind ever held in this city.

LIVE RATTLESNAKE ENDS VISIT HERE

"Hubert," One of Summer School Exhibits, Removed With Conclusion of Classes

Among the numerous interesting exhibits in the Summer School display removed from the High School yesterday was a live rattlesnake. Known to the members of the nature study classes under Professors Spencer and Van Tausk as "Hubert," the reptile is one of a pair which were intended for the collection, but his mate, "Orphan Annie," was of frailer constitution and succumbed on her way through Vancouver from the Dry Belt. "Hubert's" fangs were extracted, but the operation did not seem to make much difference to the respectfulness with which he was regarded by visitors.

In the room occupied by the rattler in his glass case were numerous fascinating creatures, chiefly in mummified form, some of them so tiny that they no more than filled the vision when looked at through the compound microscope. The display served to indicate to Vancouver Island people, interested in the natural history of this coast, the great diversity of marine life which exists here. A blackboard drawing, depicting a cross-section of sea shore about twenty-five feet out from high tide line to just below low tide, disclosed no less than forty-two specimens ranging from rock mussles, common barnacles and rock oysters down to sea cucumbers and starfish. This range of marine creatures had actually been found within this distance by the nature study classes during some of their field day expeditions this Summer.

TAUGHT OBSERVATION

"Teaching teachers to see, what to see and where to see it, with particular relation to the life of British Columbia," is how Professor Spencer summarized his purpose in connection with the course which he had prepared for his adult students in the Summer School. The teachers were given some idea in this course of what to bring into the class room for demonstration purposes for their children, how to keep it alive, and how to make the subject interesting. A few of the good, but more cheaply priced, text books recommended were scattered about the room, and one or two of the suggested types of lens found useful for the study of insects, etc.

Major Van Tausk's class in plant life also offered many invaluable suggestions to teachers in the methods of presenting the subject in an interesting way to young students. Lessons in the common vegetables, their distinguishing features, the common parts of a flower, experiments in the testing of the water-holding capacity of the soil (very important to know in this country), the determining of the composition of the soil, bacteriological tests on raw milk, the making and uses of plant presses, mounting of specimens and a host of other important practical subjects were taught in this class.

For the teacher in the rural agricultural districts, particularly, the lessons in methods of testing corn's germinating capacity were valuable.

Major Van Tausk sought in the whole of his course to indicate the correlation of the study of nature with other subjects taken up in the Summer School, giving a practical demonstration of this in the selection and arrangement of the flowers shown on the closing night. The color schemes followed principles laid down by the art classes.

GEOGRAPHY CLASS

Dr. Leppard's class in geography pursued the principle that the subject was of interest chiefly on account of the people living in the various parts of the world, and that therefore it was important to know about their natural environment in order to know why they themselves differ as they do. "Not only how people live, but why they live that way," is the quest followed. In order most effectively to pursue the study, pictures, next to actual travel, give the best idea of places and people. Dr. Leppard's classroom contained hundreds of photographs, offering visual descriptions of countries and places all over the world. Through pictures, for instance, were explained the various methods used for logging and the reasons for these. A study of national dress, the source of national architectural design, and the relation of these things to geographical position and the amount of sunshine or rain, wind or snow, cold or heat, were all pictured in photographs, and the philosophy deducted that symbols always follow concepts.

PENMANSHIP

Among the special diplomas given at the Summer School were the two presented to Miss Norah Rivett, of Prince Rupert, who made the most improvement of any teacher in Mr. MacLean's penmanship class; and Sister Mary Innocentia, of the Holy Family School, Fernie, who turned out the best penmanship of the class. Mr. MacLean has been teaching penmanship at the Summer School since its inception, and says that the average standard of penmanship is much higher today. The instruction which the teachers have been receiving each year is beginning to show results, not only in their own penmanship, but in the standard of penmanship among the children all over the Province.

The course begins with blackboard writing, which is the first writing given to very young children. Rhythm and posture are taught first, and the child is then introduced to the pencil, at his seat. It is not a long step from this to pen and ink, and gradually the size of the writing is reduced, the speed increased, and general technique perfected.

At the close of this Summer's course in penmanship a competition was held between Classes A, B and C, C attaining the highest standard and receiving the diploma.

WEAVING EXHIBIT

In the exhibition of weaving shown in Mr. Eldridge's room was a display lent by Miss Daniels, of Pine Mountain Settlement School, Kentucky. This included some very fine hand-spun linen luncheon sets, hand-woven scarves, and various articles of basketry such as table mats, chair-bottoms, etc. This exhibit advertised the Kentucky "Fireside Industries," and illustrated some of the beautiful effects which can be secured with simple vegetable dyes.

Teacher—"Use 'statue' in a sentence."

Abbie—"Ven I come in last night, mine papa says: 'Statue Abbie?'"

CLARK'S Pork and Beans

Truly appetising and nourishing CLARK'S Pork and Beans build up strength for work or play—

DEALERS EVERYWHERE CAN SUPPLY YOU

"Let the Clark Kitchens Help You"

W. CLARK Limited, Montreal
ST. REMI AND HARROW, ONT.

24-27

This advertisement is not published or displayed by the Liquor Control Board or by the Government of British Columbia

A Perfect 83

SEAGRAM'S 83 is made after a famous formula first used by us in 1883. The purest of spring water and the choicest of grains only are used—and all whiskey is aged and mellowed in individual oak casks. The name and quality of Seagram's has never been impaired.

This advertisement is not published or displayed by the Liquor Control Board or by the Government of British Columbia

SECOND WEEK

Standard's GREATEST August

FURNITURE SALE

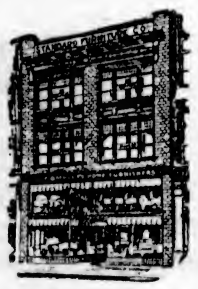

Five Floors of Furniture

An event of tremendous importance to those requiring Furniture. Five large floors provide you with an abundant selection. Prices are reduced to a low level to make this the greatest sale since the inception of "Standard"—15 years ago. Every type is featured, from the most unpretentious to the most luxurious.

38 Styles of Bedroom Suites—35 Styles of Dining Suites and Over 50 Styles of Chesterfield Suites Selling at 10 to 30 Per Cent Less Than Usual Prices

Great Bargains in Beds, Springs and Mattresses

Terms Without Interest

BED OUTFIT

Two-inch continuous post Steel Bed, with embossed metal panel, walnut finish; fitted with a guaranteed improved no-sway coil spring and genuine white felt mattress. All sizes. Complete Price **$33.25**
Terms Without Interest

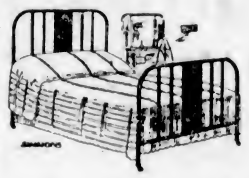

HEAVY STEEL BED

All-steel two-inch continuous post beds, ivory or walnut finish. All standard sizes **$9.25**

CANE PANEL BED

All-steel two-inch continuous post beds, with cane panel; ivory or walnut finish. All standard sizes **$11.90**

STEEL PANEL BED

This bed is in shaded walnut, with nice steel centre panel in head and foot; goes elegantly with walnut furniture; all sizes. August Sale Price **$12.90**

BED SPRINGS

Double woven wire, reinforced with six strands at close intervals and supported by steel bands under. A real strong durable spring. For only **$4.50**

BED SPRINGS

Especially made for heavy people. Made of double-woven wire, with heavy cable edge, supported with six bands of steel attached to strong helical springs. Can be adjusted for light or heavy persons. Great value at only **$6.45**

COIL SPRING

An open type box spring that conforms to the shape and weight of the body; no side sway; no rolling to the centre. See the Restmore guarantee tag on the spring. A bargain at Sale Price **$8.50**

JUTE FELT MATTRESS

Thick carded jute felt mattress, made in layers and will not lump. Has 4-inch stitched box edge. A great bargain at only **$7.90**

BROWN FELT MATTRESS

An inexpensive grade of genuine felt, is warmer and softer than jute; 40 lbs. in weight; has roll edge and made in layers. This is great value at only **$9.90**

WHITE FELT MATTRESS

Thirty-nine-pound mattress of pure white cotton felt, covered with twill art tick; a serviceable spring mattress. Exceptionally low price for the August Sale **$11.90**

SUPER WHITE FELT MATTRESS

Forty-three pounds in weight; built of a superior grade of pure white cotton felt; has stitched roll edge; is a thoroughly reliable mattress for the low price of only **$13.95**

STANDARD MATTRESS

This mattress is made specially for us and is the pride of our Bedding Department. Made of superior white elastic felt, covered in special grade art tick; has roll edge, bound with our own name imprinted on binding. Our name is your guarantee for this mattress. Special for August Sale **$15.00**

After Camp—Back to Comfort

CHESTERFIELD—ONLY $61.75

Full-Size Chesterfield, with deep spring seat and back, hardwood base, roll arms, fibre, hair and wool filling; large choice of tapestries. Well made in our own workshop. Exceptional Offer for August Sale **$61.75**

Three-Piece Suite **$128.50**

SPRING CUSHION CHESTERFIELD, ONLY $98.50

Full-Size Chesterfield, with reversible Marshall spring cushions, heavy roll arms, hardwood base, deep spring seat and back, large choice of covers; our own make, fully guaranteed. Very special price for August Sale, only **$98.50**

Three-Piece Suite, Complete, **$198.00**

100% CHESTERFIELD, $125.00
Learn to Judge a Chesterfield Before You Buy

Ask to see our 100% Chesterfield. What we mean by 100% is that it is perfect. Has everything necessary to luxurious comfort and stability. Here are the features: Full size, full depth seat, full height back, full spring edges and arms, double sewn in border, double stuffed throughout, Marshall spring cushions, with reversible cover; tow and hair filling—no excelsior. Large selection of covers. Our own make; fully guaranteed. Special August Furniture Sale Price, only **$125.00**

Three-Piece Suite, Complete, **$255.00**

Dining-Room Furniture at August Savings

SOLID OAK DINING-ROOM SUITE

Buffet with mirror back, extension table and set of one arm and five side chairs, with genuine leather slip seats, fumed finish; 12 sets only. August Sale Price **$98.50**

$217 SOLID OAK DINING-ROOM SUITE FOR $175

In quarter cut oak; old English finish, Queen Anne style; low-back 60-inch buffet, oblong extension table, set of six leather-seated chairs; one suite only. Regular $217. August Sale Price **$175.00**

Bargains in Bedroom Suites

BEDROOM SUITE, $89.75

Ivory or Walnut Finish Bedroom Suite, large dresser, six-drawer chiffonier, vanity dressing table, bench and bed. August Sale Price **$89.75**

BEDROOM SUITE, $165

Shaded Walnut Finish Bedroom Suite, large dresser, chiffonier, vanity dressing table, bench and full size bed; 12 sets only. August Sale Price **$165.00**

BEDROOM SUITE, $189

Combination Walnut Bedroom Suite, nicely designed, with solid walnut tops and veneer fronts and panels; rich nut brown finish; large dresser, chiffrobe, vanity dressing table, bench and full size bed; 4 sets only. August Sale Price **$189.00**

TERMS AT SALE PRICES WITHOUT INTEREST

Easy payments which fit in with the businesslike family budget system which every thrifty woman now incorporates in her household plans. Buy at this big Home-Furnishing Event and furnish a spare room with the savings.

Standard Furniture Company

Terms at Sale Prices Without Interest

719 Yates Street

Terms at Sale Prices Without Interest